

PLAN OF PROPOSED SUBDIVISION OF LOT 2 SECTIONS 19 AND 30 TOWNSHIP 27 ODYD PLAN KAP91996, PART OF LOT D SECTION 25 TOWNSHIP 26 AND OF SECTION 30 TOWNSHIP 27 ODYD PLAN 2058, AND PART OF LOT B SECTIONS 24 AND 25 TOWNSHIP 26 ODYD PLAN KAP74860

BCGS 82E.084

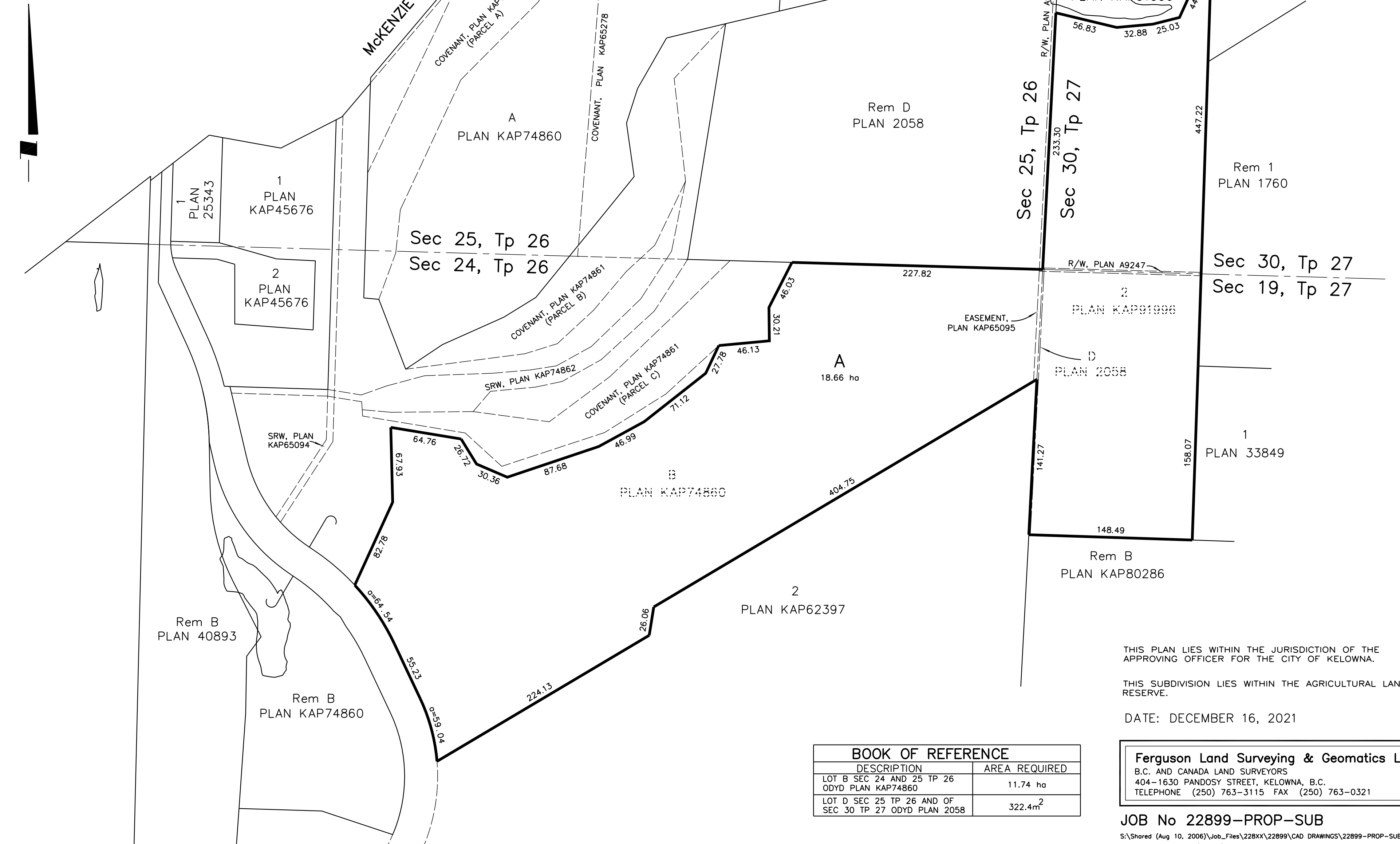

THE INTENDED PLOT SIZE OF THIS PLAN IS 560mm IN WIDTH BY 432mm IN HEIGHT (C SIZE) WHEN PLOTTED AT A SCALE OF 1:2500



THIS PLAN LIES WITHIN THE JURISDICTION OF THE APPROVING OFFICER FOR THE CITY OF KELOWNA.
 THIS SUBDIVISION LIES WITHIN THE AGRICULTURAL LAND RESERVE.
 DATE: DECEMBER 16, 2021

BOOK OF REFERENCE	
DESCRIPTION	AREA REQUIRED
LOT B SEC 24 AND 25 TP 26 ODYD PLAN KAP74860	11.74 ha
LOT D SEC 25 TP 26 AND OF SEC 30 TP 27 ODYD PLAN 2058	322.4m ²

Ferguson Land Surveying & Geomatics Ltd.
 B.C. AND CANADA LAND SURVEYORS
 404-1630 PANDOSY STREET, KELOWNA, B.C.
 TELEPHONE (250) 763-3115 FAX (250) 763-0321

JOB No 22899-PROP-SUB
 S:\Shared (Aug 10, 2006)\Job_Files\22899\22899\CAD DRAWINGS\22899-PROP-SUB.DWG
 DRFTD BY: CF FB/PG: N/A