

ARCHITECT:

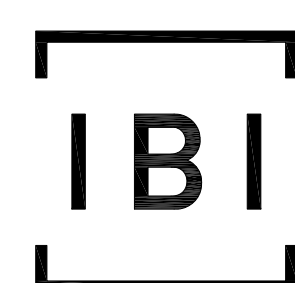

IBI GROUP  
ARCHITECTS (CANADA) INC.  
700 - 1285 West Pender Street  
Vancouver BC V6E 4B1 Canada  
tel 604 683 8797 fax 604 683 0492  
ibigroup.com

CLIENT:



2017.10.26 SUBMITTED FOR FULL DP #2



# AQUA

550 TRUSWELL ROAD  
KELOWNA, BC

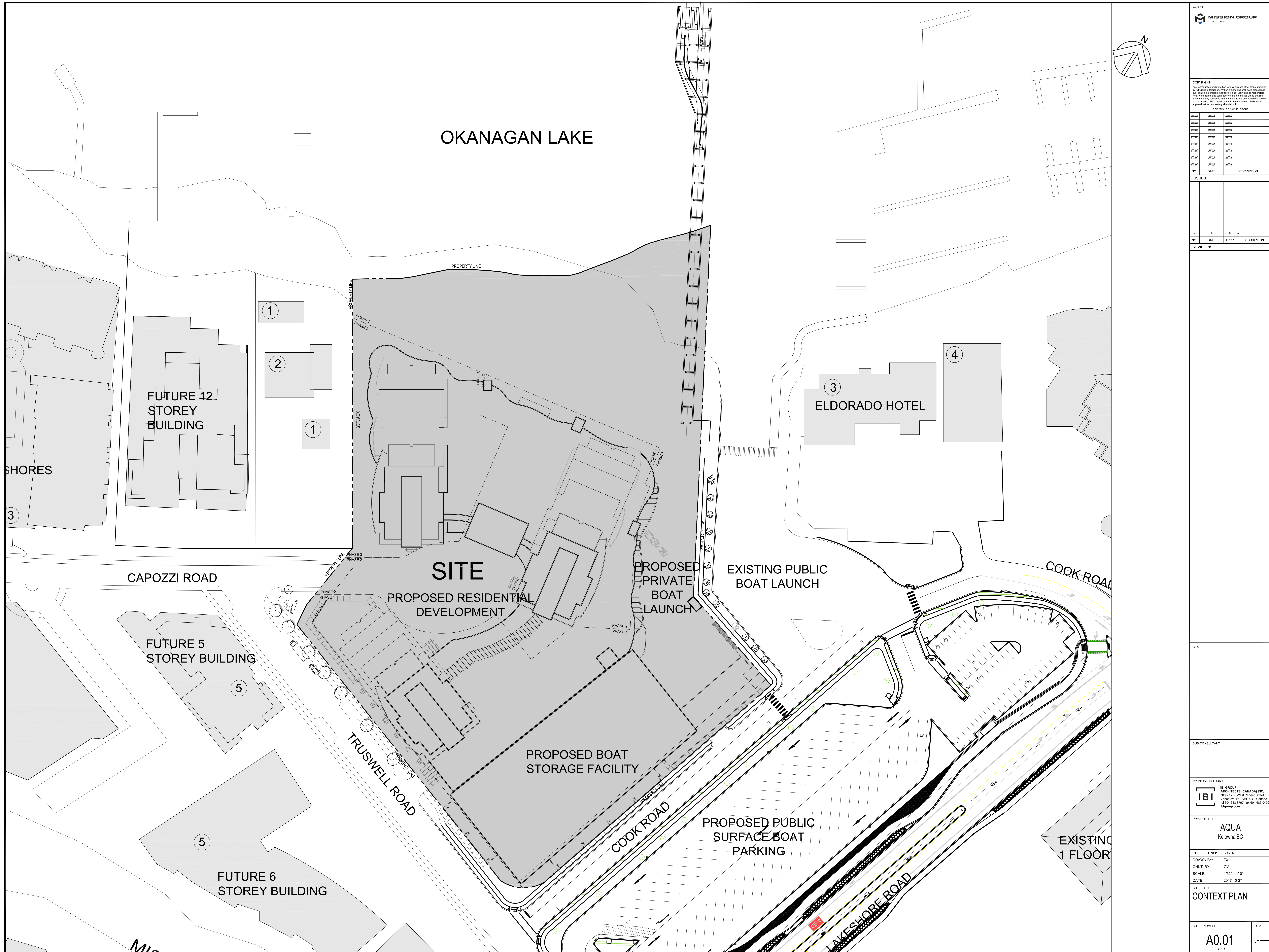

COPYRIGHT:  
All rights reserved. No part of this publication may be reproduced, stored in a retrieval system, or transmitted, in any form or by any means, without the prior written permission of the copyright owner. The copyright owner shall not be held liable for any errors or for any consequences arising from the use of the information contained herein. The copyright owner shall not be held liable for any damage or loss of any kind, including but not limited to, direct, indirect, or consequential damage or loss, arising from the use of the information contained herein.

ISSUES

| NO. | DATE | DESCRIPTION |
|-----|------|-------------|
|     |      |             |
|     |      |             |
|     |      |             |
|     |      |             |
|     |      |             |
|     |      |             |

REVISIONS

| NO. | DATE | APPR | DESCRIPTION |
|-----|------|------|-------------|
|     |      |      |             |
|     |      |      |             |

SEAL

SUB-CONSULTANT

PRIME CONSULTANT

**IBI GROUP ARCHITECTS (CANADA) INC.**  
700 - 1285 West Pender Street  
Vancouver, BC V6E 4R1, Canada  
Tel: 604 683 8787 Fax: 604 683 0450  
ibi@group.com

**PROJECT TITLE**  
AQUA  
Kelownia, BC

**PROJECT NO:** 39614

**DRAWN BY:** FX

**CHECKED BY:** QVP

**SCALE:** 1/32" = 1'-0"

**DATE:** 2017-10-27

**SHEET TITLE**  
CONTEXT PLAN

**SHEET NUMBER**  
A0.01

**REV:** -

1 OF 1

01



02



03

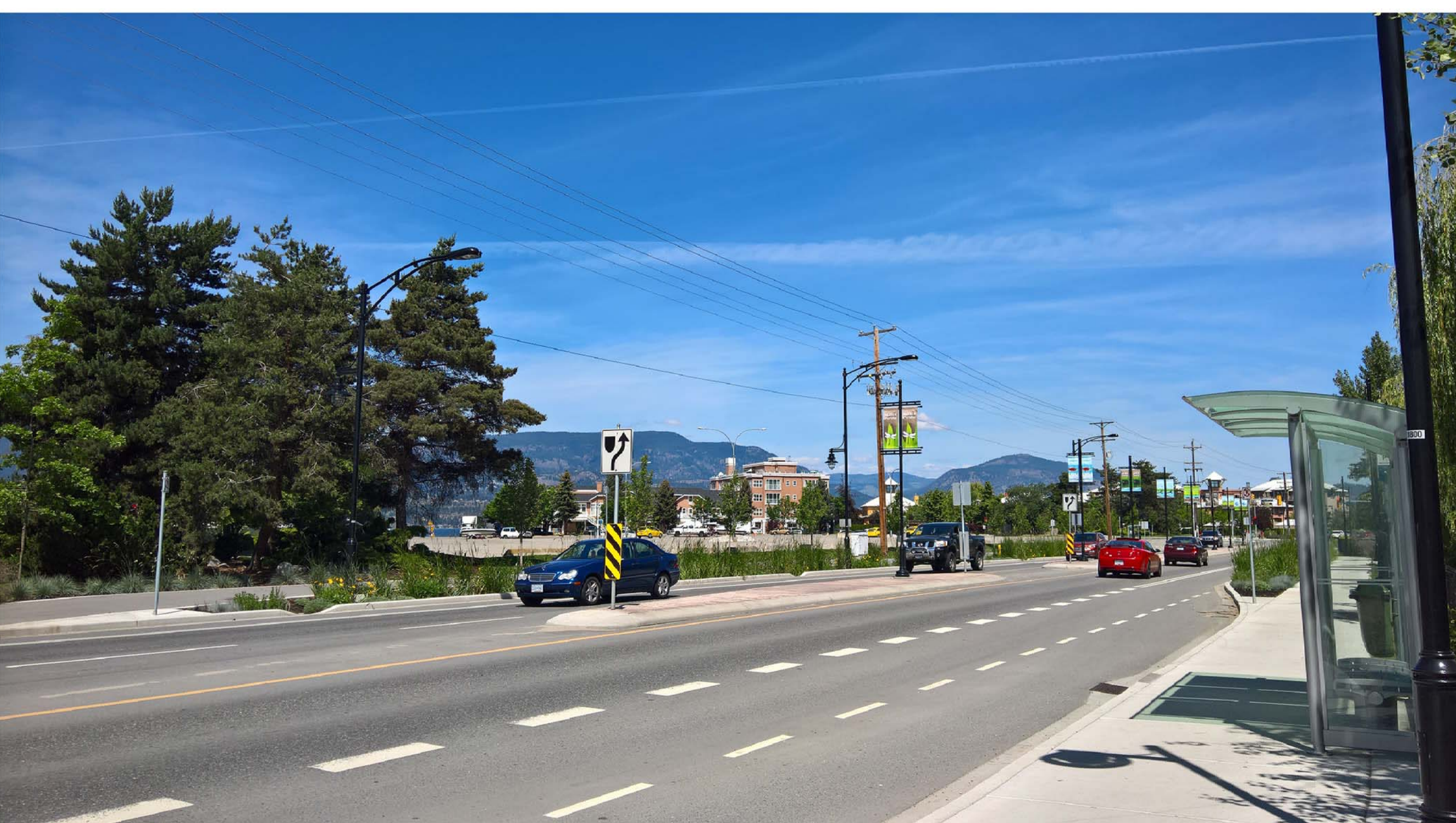

04



05



06



07

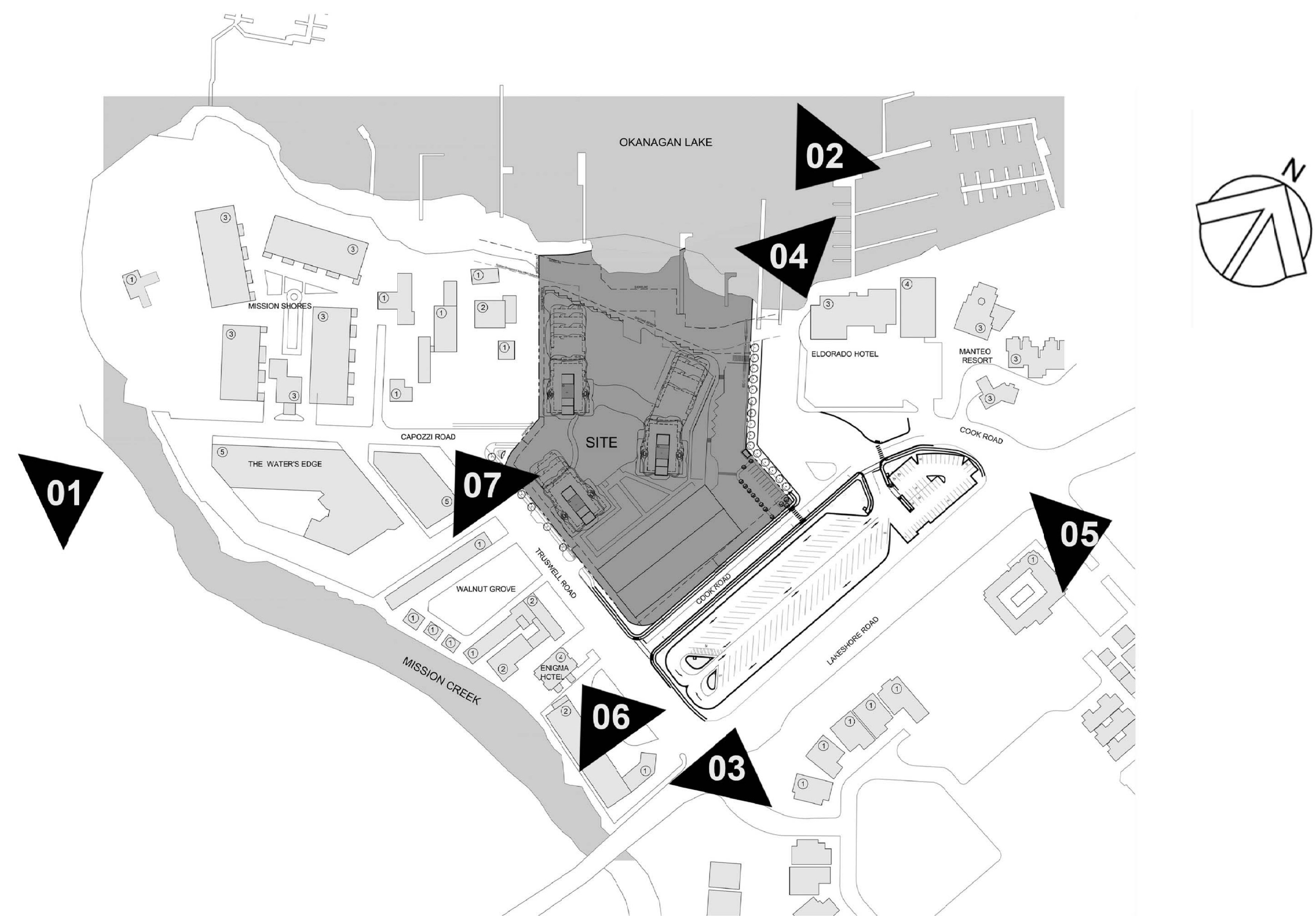

CLIENT  
**MISSION GROUP**  
M I G

COPYRIGHT:  
Any reproduction or distribution for any purpose other than authorized by M I Group is prohibited. Mission reserves all other intellectual property rights in all drawings and documents on the project. M I Group shall be held responsible for any variations from the drawings and conditions shown on the drawings. Site changes will be indicated by M I Group by approved letter proceedings with the client.  
COPYRIGHT © 2017 M I GROUP

| NO. | DATE | DESCRIPTION |
|-----|------|-------------|
|     |      |             |
|     |      |             |
|     |      |             |
|     |      |             |
|     |      |             |
|     |      |             |
|     |      |             |
|     |      |             |
|     |      |             |
|     |      |             |
|     |      |             |
|     |      |             |
|     |      |             |
|     |      |             |

ISSUES

| # | # | # | # |
|---|---|---|---|
|---|---|---|---|

| NO. | DATE | APPR | DESCRIPTION |
|-----|------|------|-------------|
|-----|------|------|-------------|

REVISIONS

SEAL

SUB-CONSULTANT

PRIME CONSULTANT  
**IBI** M I GROUP ARCHITECTS (CANADA) INC.  
750 - 1285 West Parlier Street  
Vancouver BC V6E 4B1 Canada  
tel 604 683 8797 fax 604 683 0492  
ibi@group.com

PROJECT TITLE  
**AQUA**  
Kelowna, BC

PROJECT NO: 39614  
DRAWN BY: User  
CHECKED BY: GVP  
SCALE: 1/16"=1'-0"  
DATE: 2017-10-27

SHEET TITLE  
**SITE PHOTOS - 1**

SHEET NUMBER  
**A0.02**

REV: -----

1 OF 1

NOT FOR CONSTRUCTION

File Location: L:\39614\_AQUA\3 - Drawings\Site\Construction\AQUA\Sheet\A0.02 SITE PHOTOS.dwg Last Saved: December 28, 2016, 10:16:16 PM by Feng Jue





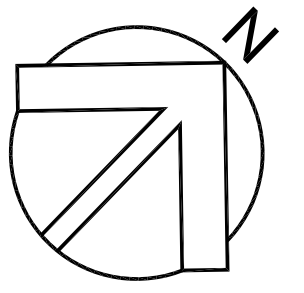

COPYRIGHT:  
Any reproduction or distribution for any purpose other than authorized by MISSION GROUP INC. is prohibited. Mission Group Inc. and its subsidiaries, including its employees, contractors and agents, shall not be liable for any errors or omissions in this plan or for any consequences arising from the use of the information contained therein. The user of this plan shall be deemed to have accepted the information contained therein and shall be responsible for any errors or omissions in this plan or for any consequences arising from the use of the information contained therein.  
COPYRIGHT © 2016 BY GROUP

| NO. | DATE | DESCRIPTION |
|-----|------|-------------|
|     |      |             |
|     |      |             |
|     |      |             |
|     |      |             |
|     |      |             |
|     |      |             |
|     |      |             |
|     |      |             |
|     |      |             |
|     |      |             |
|     |      |             |

ISSUES

TOPOGRAPHIC SURVEY OF PARTS OF LOTS 1 THROUGH 4, SECs 1 AND 12, TP 25, ODYD, PLAN 2714 AND PART OF LOT 17, SEC 1, TP 25 AND DL 134, ODYD, PLAN 2714, EXCEPT PLAN KAP6263.

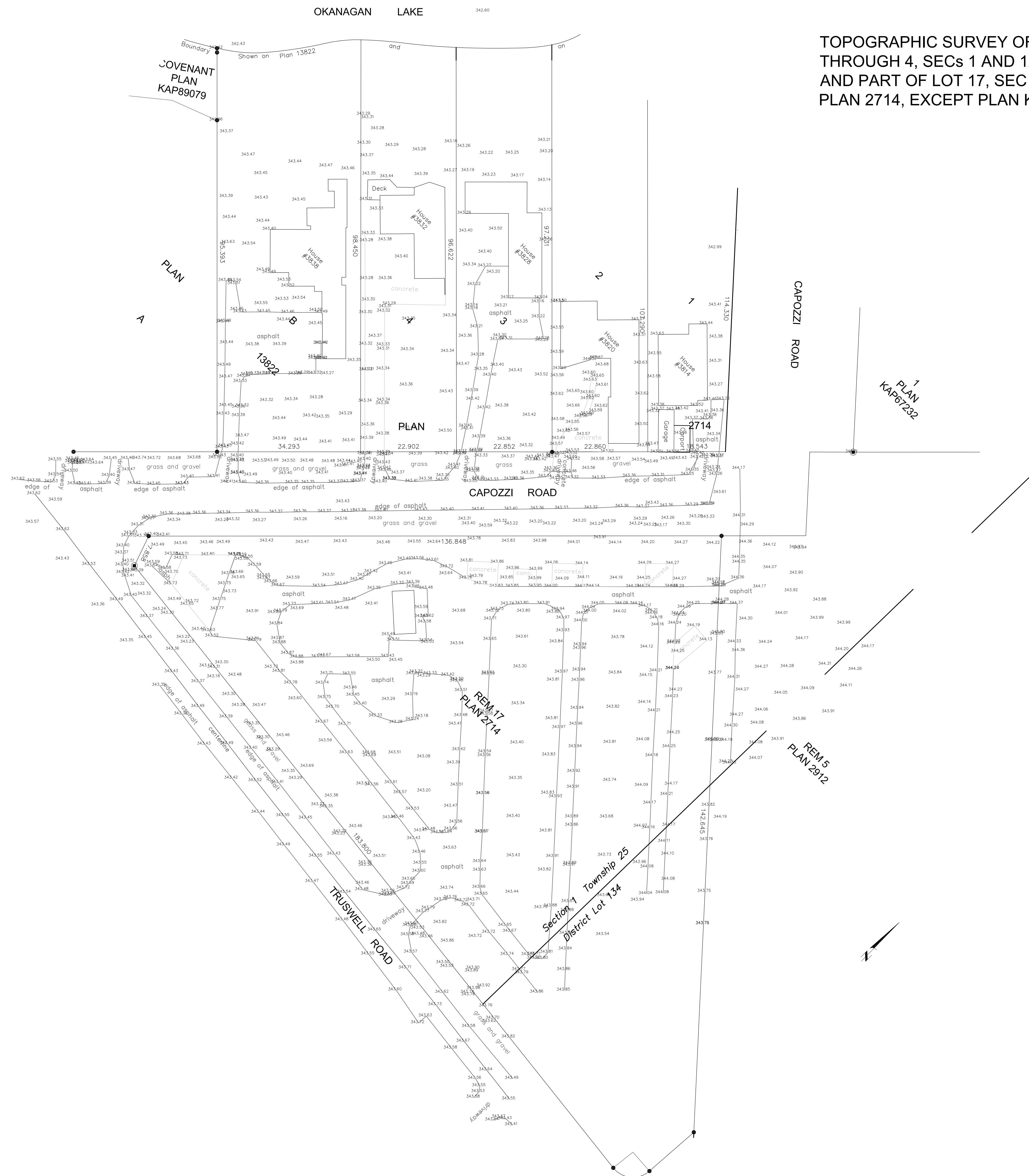

SEAL

SUB-CONSULTANT

PRIME CONSULTANT

IBI GROUP ARCHITECTS (CANADA) INC.  
700 - 1265 West Parlier Street  
Vancouver BC V6E 4R1 Canada  
Tel 604 683 8797 Fax 604 683 8492  
ibi@group.com

PROJECT TITLE  
**AQUA Kelowna, BC**

PROJECT NO: 39614

DRAWN BY: User

CHECKED BY: ---

SCALE: N/A

DATE: 2017-10-27

SHEET TITLE  
**SITE SURVEY**

| SHEET NUMBER | REV:  |
|--------------|-------|
| <b>A0.05</b> | ----- |
| 1 OF 1       |       |

NOT FOR CONSTRUCTION

File Location: C:\39614\_AQUA\39614 Drawings\SiteSurvey\AQUA\AQUA05 SITE SURVEY.dwg Last Saved: October 26, 2016, by mack.mackenzie Plot Date: Friday, October 27, 2017 12:02:24 PM by Feng Liu

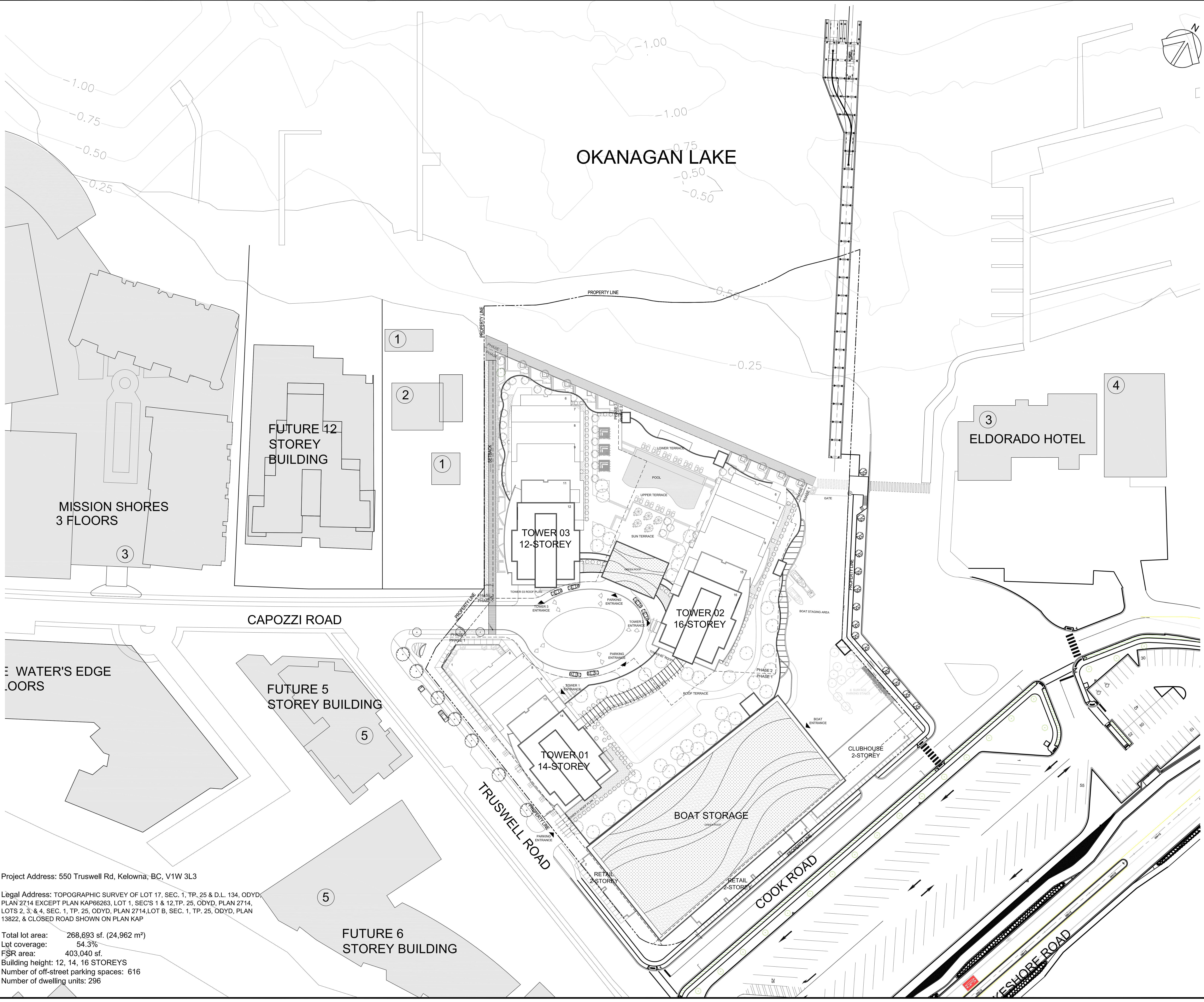

Project Address: 550 Truswell Rd, Kelowna, BC, V1W 3L3

Legal Address: TOPOGRAPHIC SURVEY OF LOT 17, SEC. 1, TP. 25 & D.L. 134, ODYD, PLAN 2714 EXCEPT PLAN KAP66263, LOT 1, SEC'S 1 & 12, TP. 25, ODYD, PLAN 2714, LOTS 2, 3, & 4, SEC. 1, TP. 25, ODYD, PLAN 2714, LOT B, SEC. 1, TP. 25, ODYD, PLAN 13822, & CLOSED ROAD SHOWN ON PLAN KAP

Total lot area: 268,693 sf. (24,962 m<sup>2</sup>)  
 Lot coverage: 54.3%  
 FSR area: 403,040 sf.  
 Building height: 12, 14, 16 STOREYS  
 Number of off-street parking spaces: 616  
 Number of dwelling units: 296

|  |  |  |  |  |
|--|--|--|--|--|
|  |  |  |  |  |
|  |  |  |  |  |
|  |  |  |  |  |
|  |  |  |  |  |
|  |  |  |  |  |
|  |  |  |  |  |
|  |  |  |  |  |
|  |  |  |  |  |
|  |  |  |  |  |
|  |  |  |  |  |
|  |  |  |  |  |
|  |  |  |  |  |

| NO. | DATE | APPR. | DESCRIPTION |
|-----|------|-------|-------------|
|     |      |       |             |
|     |      |       |             |
|     |      |       |             |

REVISIONS

SEAL

SUB-CONSULTANT

PRIME CONSULTANT

**IBI**

MISSION GROUP ARCHITECTS (CANADA) INC.  
 750 - 1285 West Parkside Street  
 Vancouver BC, V6E 4R1, Canada  
 Tel: 604 683 8787 Fax: 604 683 8452  
 ibigroup.com

PROJECT TITLE  
**AQUA**  
 Kelowna, BC

PROJECT NO: 39614  
 DRAWN BY: FX  
 CHECKED BY: QV  
 SCALE: 1/32"=1'-0"  
 DATE: 2017-10-27

SHEET TITLE  
**SITE PLAN**

SHEET NUMBER  
**A0.06**

COPYRIGHT:  
Any reproduction or distribution for any purpose other than authorized for use in connection with the project shall be prohibited. Contractors and other parties are responsible for all dimensions and conditions on the site. The user shall be informed of any variations from the dimensions and conditions shown on the drawings. Sites clearance shall be required by the Group for approval before proceeding with the work.  
COPYRIGHT © 2017 BY MISSION GROUP

| NO. | DATE | DESCRIPTION |
|-----|------|-------------|
|     |      |             |
|     |      |             |
|     |      |             |
|     |      |             |
|     |      |             |
|     |      |             |
|     |      |             |
|     |      |             |
|     |      |             |
|     |      |             |
|     |      |             |

| NO. | DATE | APPR. | DESCRIPTION |
|-----|------|-------|-------------|
|     |      |       |             |

| NO. | DATE | APPR. | DESCRIPTION |
|-----|------|-------|-------------|
|     |      |       |             |

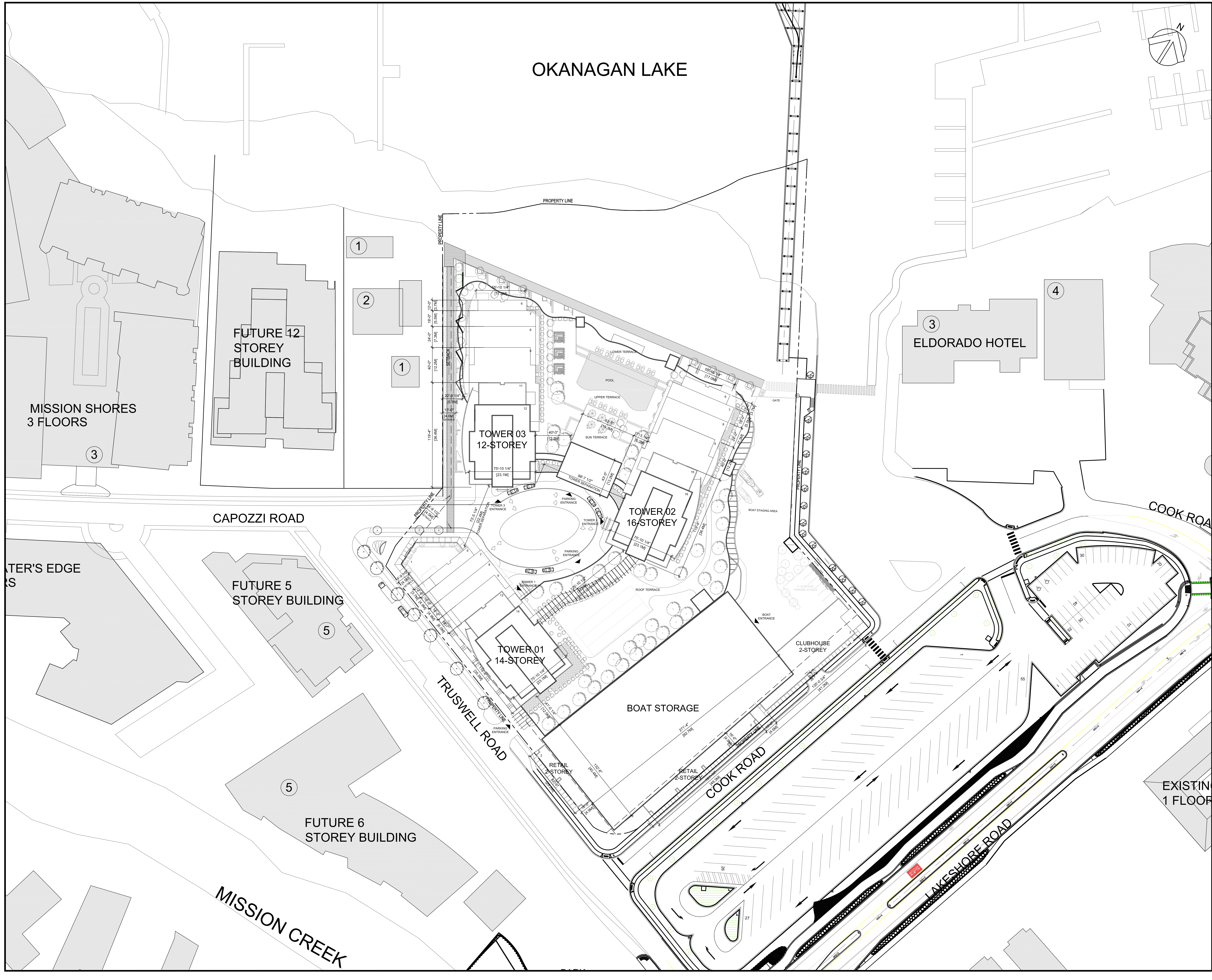

| NO. | DATE | APPR. | DESCRIPTION |
|-----|------|-------|-------------|
|     |      |       |             |

PRIME CONSULTANT  
**IBI GROUP** ARCHITECTS (CANADA) INC.  
750 - 1285 West Parlier Street  
Vancouver BC V6E 4R1 Canada  
Tel 604 683 8757 Fax 604 683 0452  
ibigroup.com

PROJECT TITLE  
**AQUA**  
Kelowna, BC

PROJECT NO: 39614  
DRAWN BY: FX  
CHECKED BY: QV  
SCALE: 1/32"=1'-0"  
DATE: 2017-10-27

SHEET TITLE  
**SETBACK DIAGRAM**

SHEET NUMBER  
**A0.07**  
1 OF 1

REV: \_\_\_\_\_

NOT FOR CONSTRUCTION



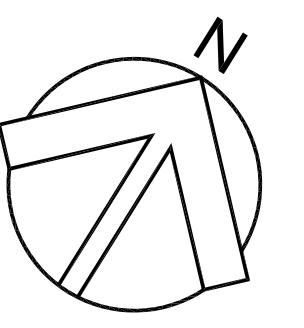

|     |      |       |             |
|-----|------|-------|-------------|
| NO. | DATE | APPR. | DESCRIPTION |
|     |      |       |             |
|     |      |       |             |
|     |      |       |             |
|     |      |       |             |
|     |      |       |             |
|     |      |       |             |
|     |      |       |             |
|     |      |       |             |
|     |      |       |             |

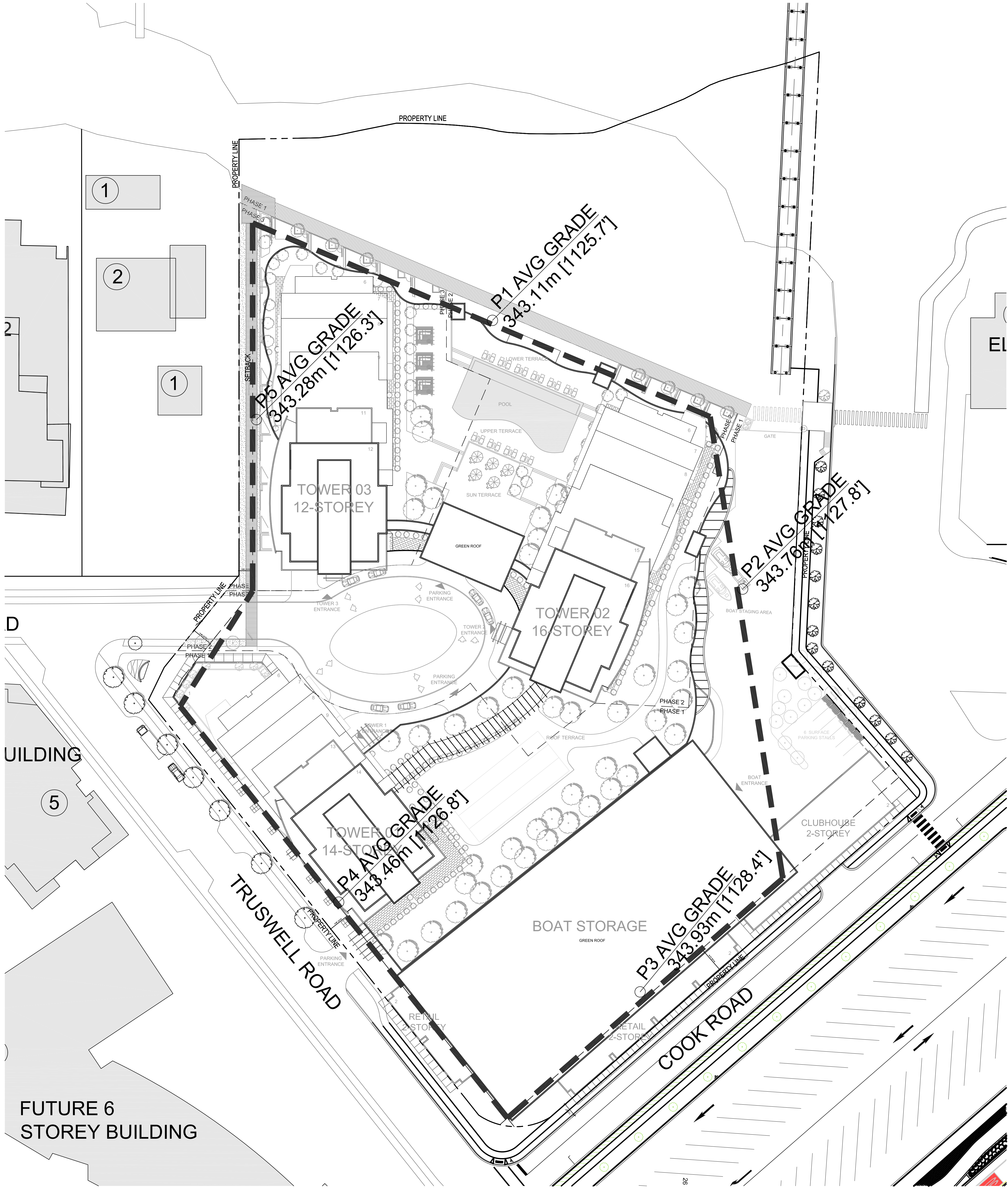

| PT 1 AVERAGE GRADES |                               |  |
|---------------------|-------------------------------|--|
|                     | 342.16                        |  |
|                     | 343.35                        |  |
|                     | 343.50                        |  |
|                     | 343.41                        |  |
|                     | <b>AVG: 343.11m [1125.7']</b> |  |
| PT 2 AVERAGE GRADES |                               |  |
|                     | 343.41                        |  |
|                     | 343.34                        |  |
|                     | 344.20                        |  |
|                     | 344.02                        |  |
|                     | <b>AVG: 343.76m [1127.8']</b> |  |
| PT 3 AVERAGE GRADES |                               |  |
|                     | 344.08                        |  |
|                     | 343.43                        |  |
|                     | 344.20                        |  |
|                     | 343.72                        |  |
|                     | <b>AVG: 343.93m [1128.4']</b> |  |
| PT 4 AVERAGE GRADES |                               |  |
|                     | 343.72                        |  |
|                     | 343.46                        |  |
|                     | 343.35                        |  |
|                     | 343.32                        |  |
|                     | <b>AVG: 343.46m [1126.8']</b> |  |
| PT 5 AVERAGE GRADES |                               |  |
|                     | 343.32                        |  |
|                     | 343.41                        |  |
|                     | 343.44                        |  |
|                     | 342.96                        |  |
|                     | <b>AVG: 343.28m [1126.3']</b> |  |

**LOWEST AVERAGE GRADE (BUILDING GRADE): 343.11m [1125.7']**

FUTURE 6 STOREY BUILDING

SEAL

SUB-CONSULTANT

PRIME CONSULTANT

**IBI** ARCHITECTS (CANADA) INC.  
750 - 1285 West Pender Street  
Vancouver BC V6E 4B1 Canada  
Tel: 604 683 8737 Fax: 604 683 0492  
ibi@ibi.com

PROJECT TITLE  
**AQUA**  
Kelowna, BC

PROJECT NO: 39614  
DRAWN BY: User  
CHECKED BY: GVP  
SCALE: 1/32"=1'-0"  
DATE: 2017-10-27

SHEET TITLE  
**BUILDING GRADE PLAN**

SHEET NUMBER  
**A0.08**

REV: -----  
1 OF 1

NOT FOR CONSTRUCTION

COPYRIGHT:  
Any reproduction or distribution for any purpose other than as authorized by MISSION GROUP is prohibited. Mission Group and its subsidiaries, including MISSION GROUP ARCHITECTS (CANADA) INC., are not responsible for any errors or omissions in this drawing. The user of this drawing shall be deemed to have accepted the information and conditions shown on the drawing. Site coverage shall be determined by MISSION GROUP and approved before proceeding with construction.

|     |      |             |
|-----|------|-------------|
| NO. | DATE | DESCRIPTION |
|     |      |             |
|     |      |             |
|     |      |             |
|     |      |             |
|     |      |             |
|     |      |             |
|     |      |             |
|     |      |             |
|     |      |             |

ISSUES

|     |      |       |             |
|-----|------|-------|-------------|
| NO. | DATE | APPR. | DESCRIPTION |
|     |      |       |             |
|     |      |       |             |
|     |      |       |             |

REVISIONS

|     |      |       |             |
|-----|------|-------|-------------|
| NO. | DATE | APPR. | DESCRIPTION |
|     |      |       |             |
|     |      |       |             |
|     |      |       |             |



**SITE AREA: 268,693 SQ. FT.**  
**SITE COVERED AREA: 145,880 SQ. FT.**  
**SITE COVERAGE: 54.3%**

REAL

SUB-CONSULTANT

PRIME CONSULTANT  
**IBI** MISSION GROUP ARCHITECTS (CANADA) INC.  
 750 - 1285 West Parke Street  
 Vancouver BC V6E 4B1 Canada  
 Tel: 604 683 8797 Fax: 604 683 0492  
 ibigroup.com

PROJECT TITLE  
**AQUA**  
 Kelowna, BC

PROJECT NO: 39614  
 DRAWN BY: FX  
 CHECKED BY: QV  
 SCALE: 1/32"=1'-0"  
 DATE: 2017-10-27

SHEET TITLE  
**SITE COVERAGE**  
**DIAGRAM**

SHEET NUMBER  
**A0.09**  
 1 OF 1

NOT FOR CONSTRUCTION

File Location: C:\39614\_AQUA\3-D\Drawings\Site\Construction\AQUA\09 SITE COVERAGE DIAGRAM.dwg Last Saved: October 24, 2017 by: fengyan - Project: Friday, October 27, 2017 12:07:01 PM by: fengyan

COPYRIGHT:  
Any reproduction or distribution for any purpose other than authorized for all design documents. Mission Group and its consultants shall not be held liable for any errors or omissions. Contractor shall verify all information for accuracy and compliance with the project. All drawings shall be prepared and issued in accordance with the current edition of the National Building Code of Canada and the applicable local codes. All drawings shall be prepared in accordance with the current edition of the National Building Code of Canada and the applicable local codes.

| NO. | DATE | DESCRIPTION |
|-----|------|-------------|
|     |      |             |
|     |      |             |
|     |      |             |
|     |      |             |
|     |      |             |
|     |      |             |
|     |      |             |
|     |      |             |
|     |      |             |

ISSUES

| NO. | DATE | APPR. | DESCRIPTION |
|-----|------|-------|-------------|
|     |      |       |             |
|     |      |       |             |
|     |      |       |             |
|     |      |       |             |
|     |      |       |             |

REVISIONS

| NO. | DATE | APPR. | DESCRIPTION |
|-----|------|-------|-------------|
|     |      |       |             |
|     |      |       |             |
|     |      |       |             |
|     |      |       |             |
|     |      |       |             |

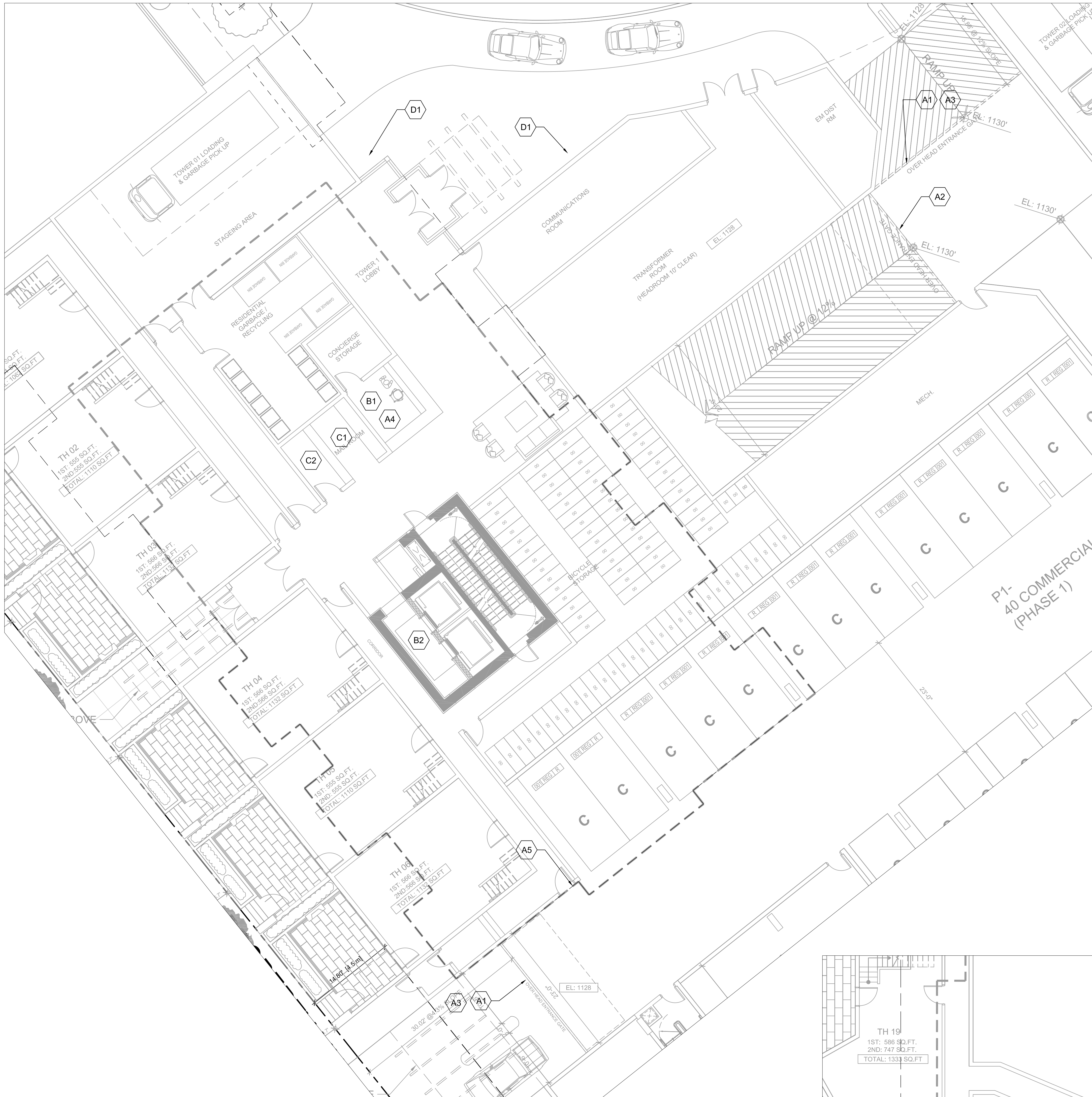

1 TOWER 1 CPTD DIAGRAM  
1/8"=1'-0"

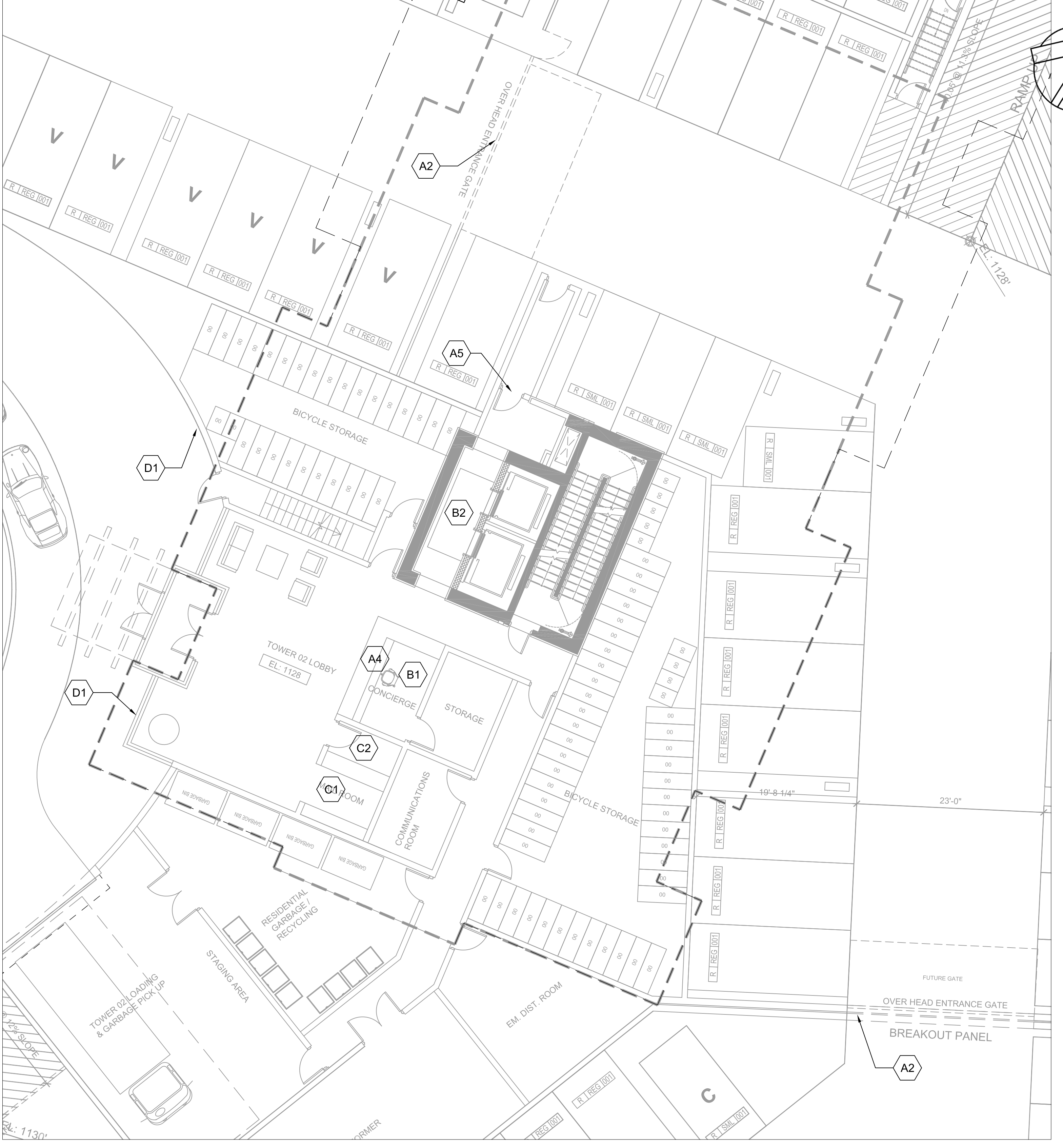

2 TOWER 2 CPTD DIAGRAM  
1/8"=1'-0"

- CRIME PREVENTION THROUGH ENVIRONMENTAL DESIGN (CPTED)**
- LEGEND:**
- A. THEFT IN UNDERGROUND PARKING**
- A1) PRIMARY GATE AT LANE ENTRANCE TO RAMP
  - A2) SECONDARY GATE BETWEEN VISITOR AND RESIDENTIAL PARKING
  - A3) SURVEILLANCE CAMERAS INSTALLED TO MONITOR ENTRANCE TO PARKING AREAS
  - A4) CONCIERGE IN LOBBY MONITORING SURVEILLANCE
  - A5) VESTIBULES HAVE WIRED GLASS
- B. BREAK AND ENTER**
- B1) CONCIERGE MONITORING ENTRANCE TO TOWER
  - B2) FOB ACCESS TO ELEVATOR LOBBIES OFF COMMON AREAS
- C. MAIL THEFT**
- C1) MAIL ROOM VISIBLE TO MAIN LOBBY
  - C2) MAIL ROOM HAS REAR ACCESS FOR MAIL DELIVERY
- D. MISCHIEF AND VANDALISM, SUCH AS GRAFFITI**
- D1) FRONTAGE ON STREET FACES ARE ACTIVE AND GLAZED PORTIONS THAT ARE OPAQUE ARE CLAD IN HIGH QUALITY MATERIAL.

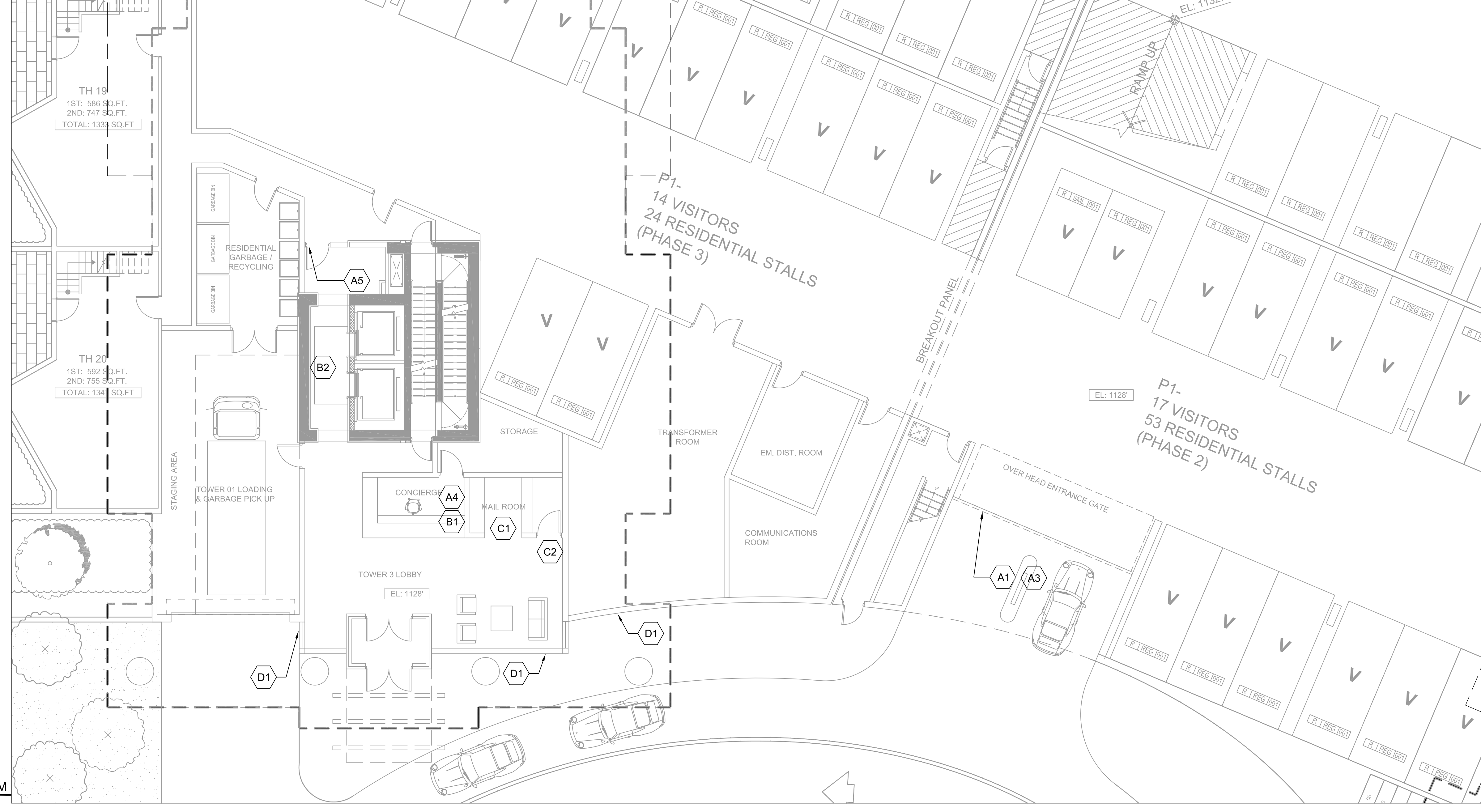

3 TOWER 3 CPTD DIAGRAM  
1/8"=1'-0"

SEAL

SUB-CONSULTANT

PRIME CONSULTANT  
**IBI** GROUP ARCHITECTS (CANADA) INC.  
790 - 1285 West Pender Street  
Vancouver BC V6E 4B1 Canada  
Tel: 604 683 8797 Fax: 604 683 0492  
ibi@ibi.com

PROJECT TITLE  
**AQUA**  
Kelowna, BC

PROJECT NO: 39614  
DRAWN BY: FX  
CHECKED BY: QVP  
SCALE: 1/8" = 1'-0"  
DATE: 2017-10-27

SHEET TITLE  
**CPTD DIAGRAM**

SHEET NUMBER  
**A0.10**  
1 OF 1

NOT FOR CONSTRUCTION

File Location: C:\Users\j... \Documents\Projects\AQUA\Drawings\AQUA-CPTD\AQUA-CPTD-Diagram.dwg Last Saved: October 24, 2017, by fmg-usa

**COPYRIGHT:**  
 All rights reserved. No part of this publication may be reproduced, stored in a retrieval system, or transmitted, in any form or by any means, electronic, mechanical, photocopying, recording, or otherwise, without the prior written permission of the copyright owner. The copyright owner shall not be liable for any damages, including consequential damages, arising out of the use of the information contained herein. The copyright owner shall not be liable for any damages, including consequential damages, arising out of the use of the information contained herein. The copyright owner shall not be liable for any damages, including consequential damages, arising out of the use of the information contained herein.

|     |      |       |             |
|-----|------|-------|-------------|
| NO. | DATE | APPR. | DESCRIPTION |
|     |      |       |             |
|     |      |       |             |
|     |      |       |             |
|     |      |       |             |
|     |      |       |             |
|     |      |       |             |
|     |      |       |             |
|     |      |       |             |
|     |      |       |             |

| NO. | DATE | APPR. | DESCRIPTION |
|-----|------|-------|-------------|
|     |      |       |             |

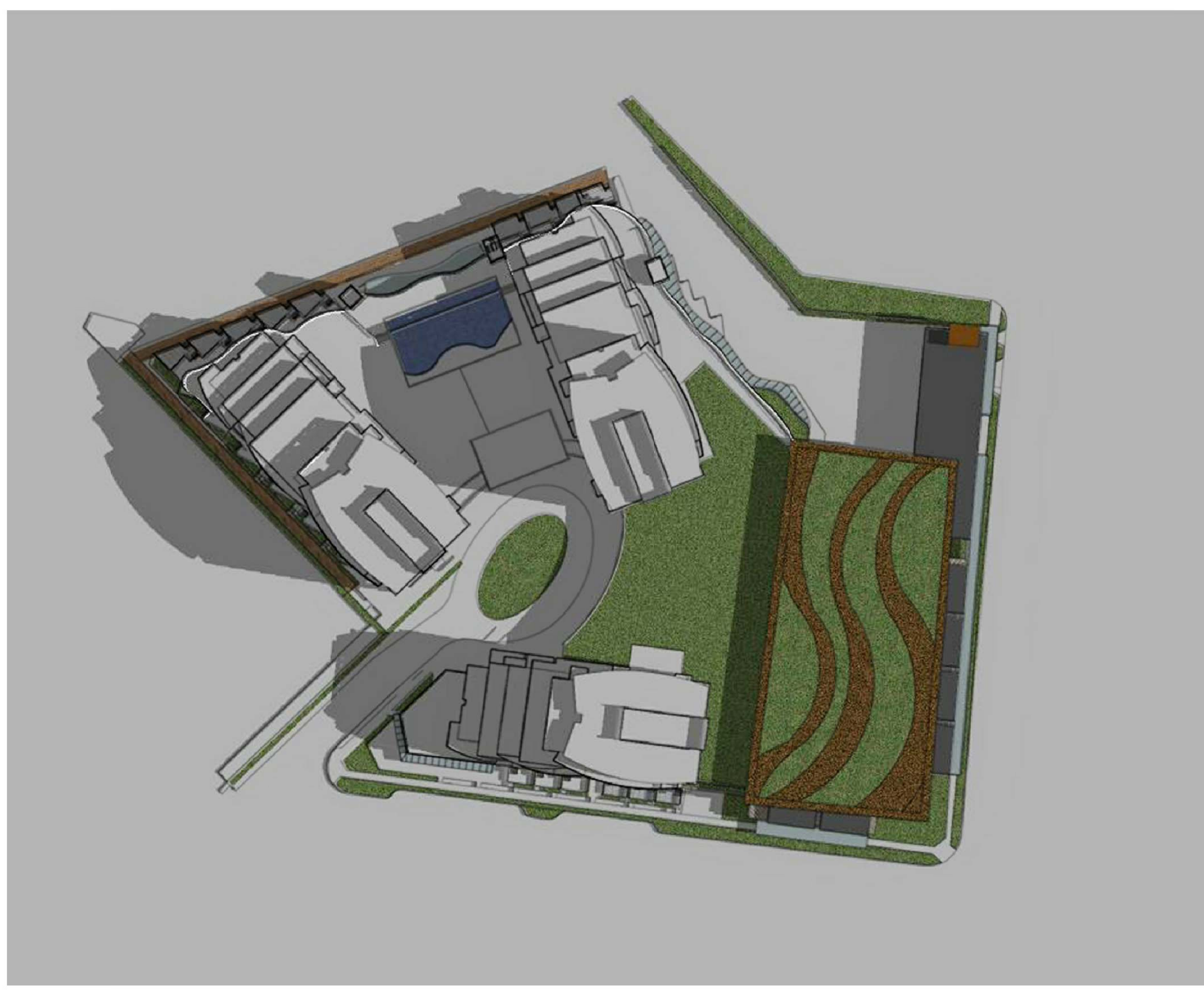

Summer Solstice (DST) 9:30am

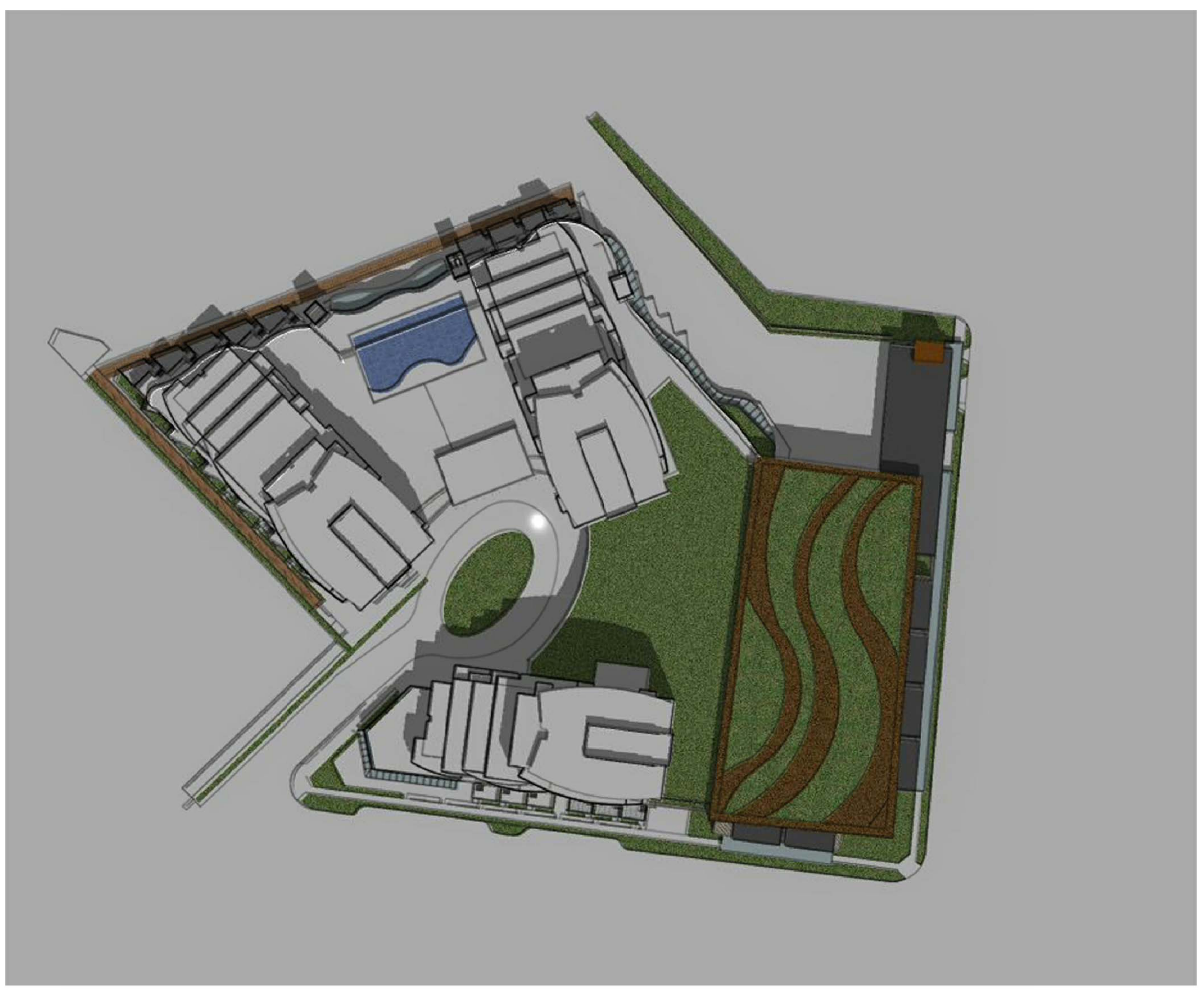

Summer Solstice (DST) 12:30pm

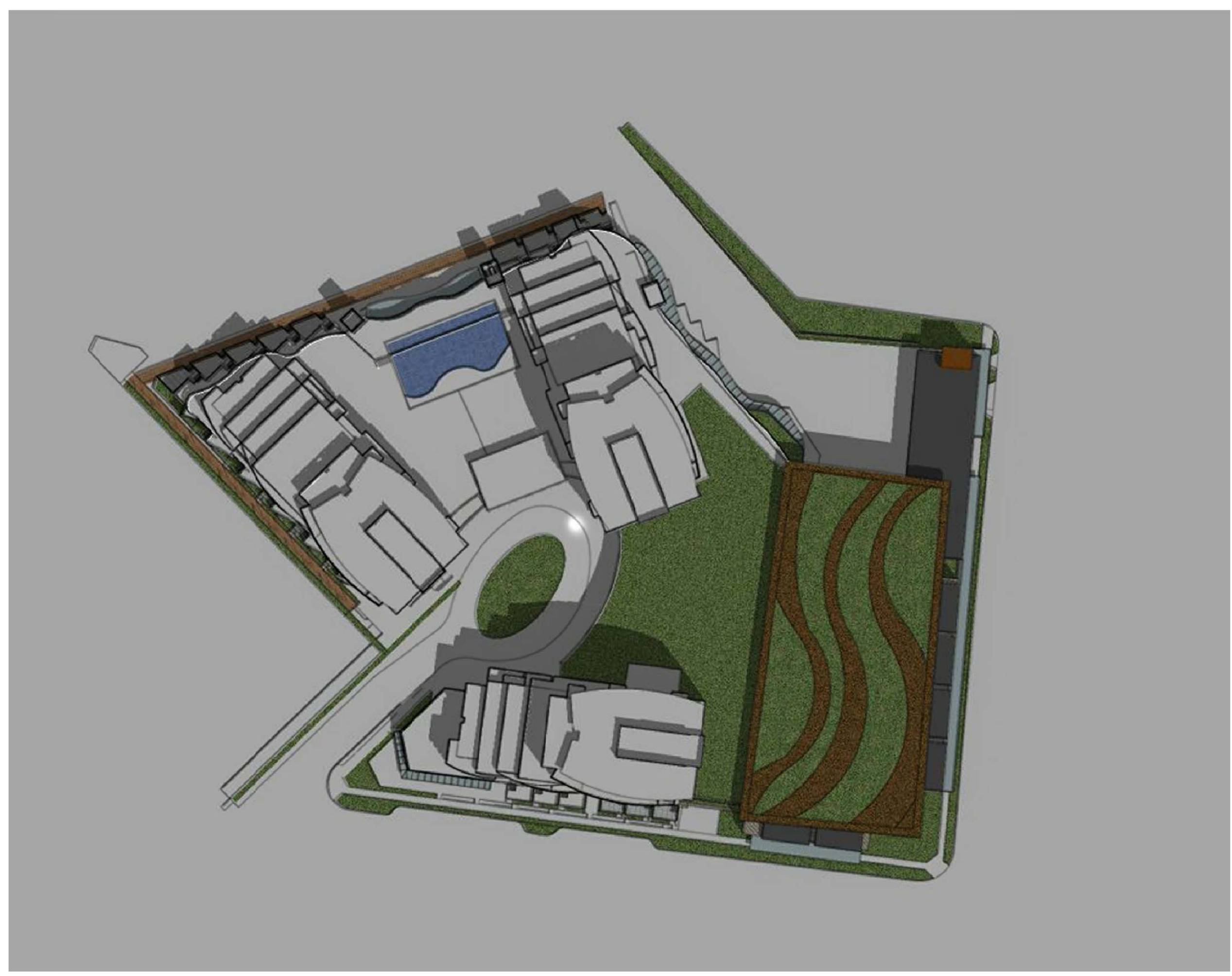

Summer Solstice (DST) 3:30pm



Vernal Equinox (DST) 9:30am

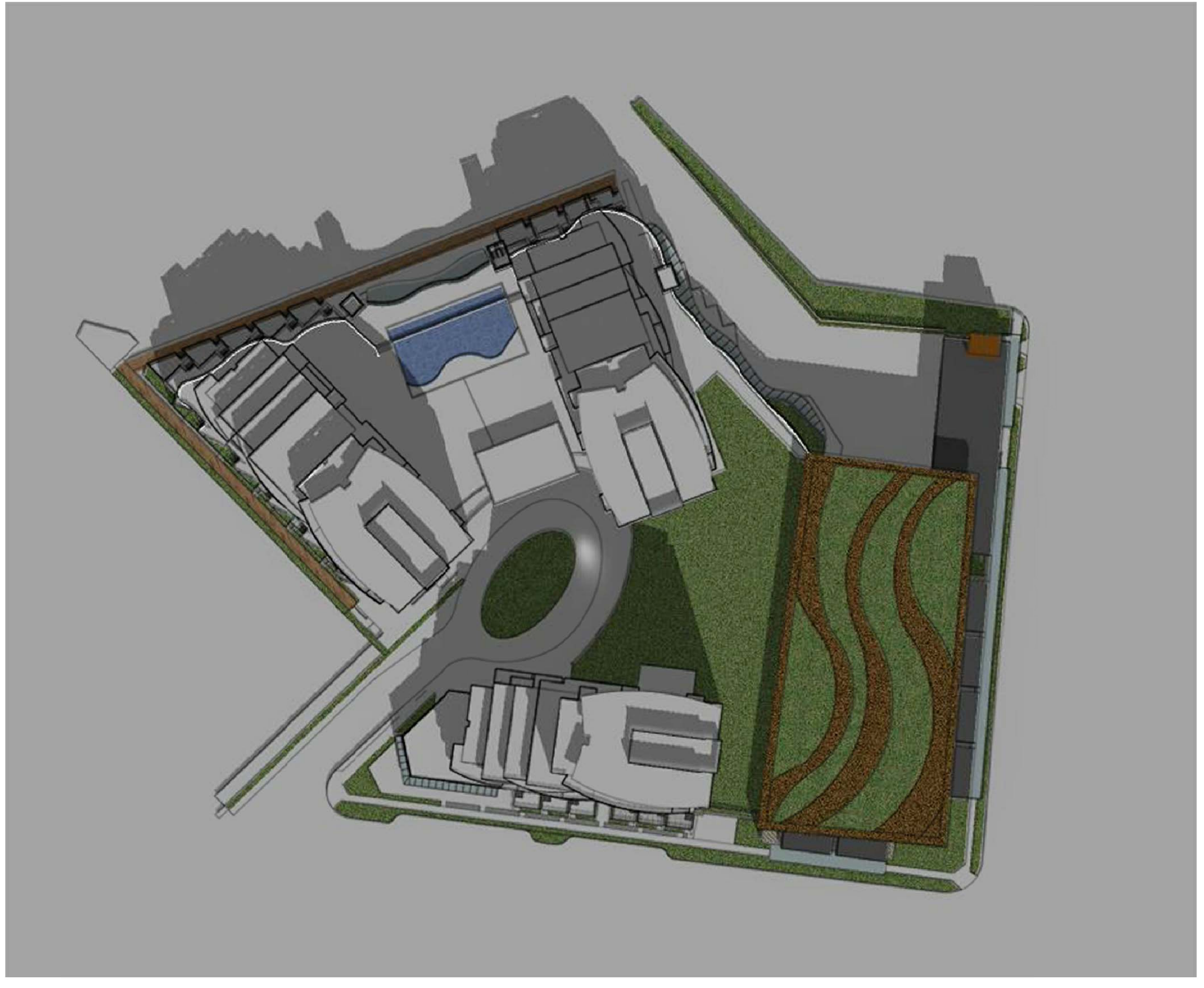

Vernal Equinox (DST) 12:30pm

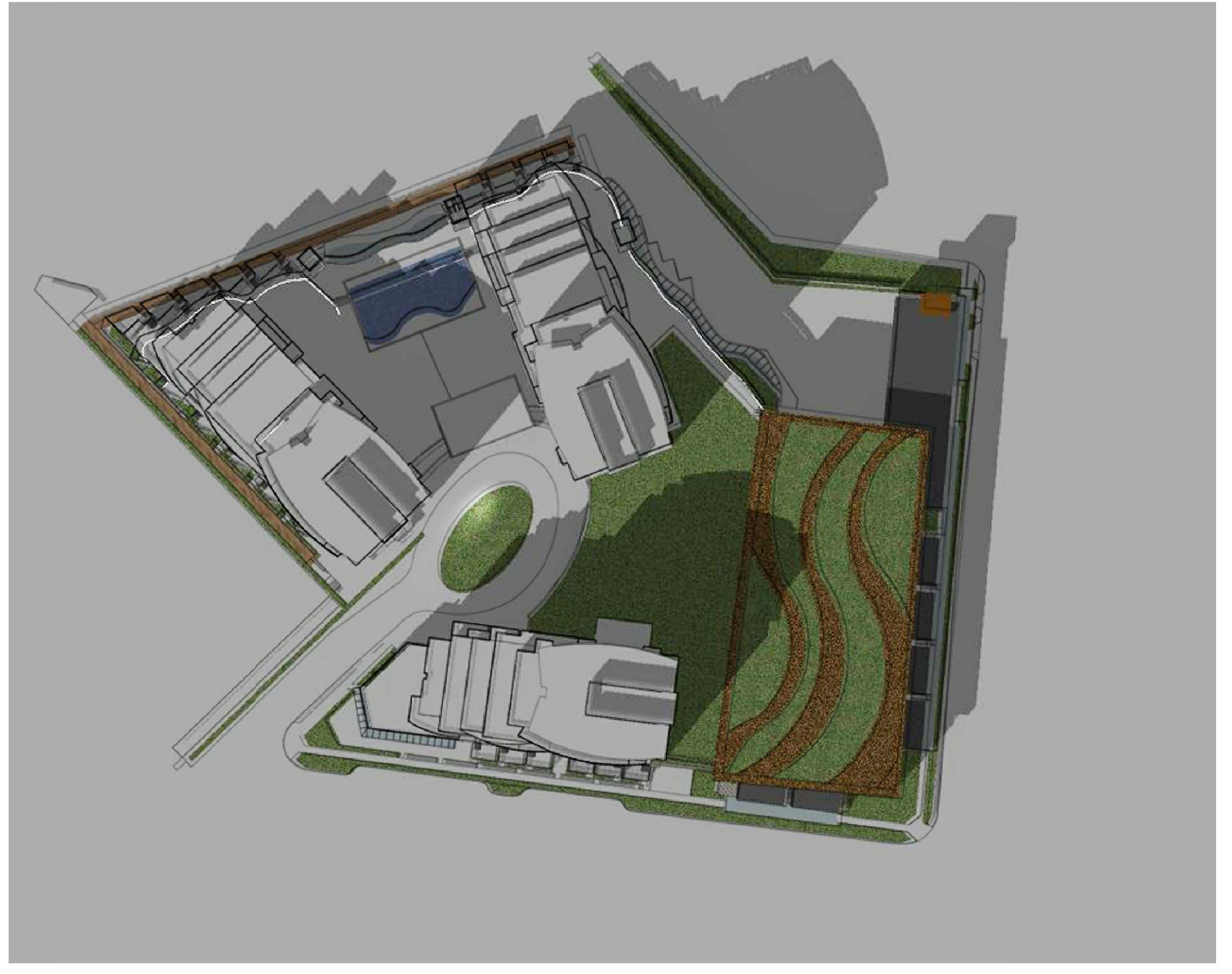

Vernal Equinox (DST) 3:30pm

SEAL

SUB-CONSULTANT

PRIME CONSULTANT  
**IBI** GROUP ARCHITECTS (CANADA) INC.  
 750 - 1285 West Pender Street  
 Vancouver BC V6E 4B1 Canada  
 Tel 604 683 8797 Fax 604 683 0492  
 ibigroup.com

PROJECT TITLE  
**AQUA**  
 Kelowna, BC

PROJECT NO: 39614  
 DRAWN BY: User  
 CHECKED BY: GVP  
 SCALE: 1/16"=1'-0"  
 DATE: 2017-10-27

SHEET TITLE  
**SHADOW STUDY**

SHEET NUMBER  
**A0.11**  
 1 OF 1

REV: -----  
 NOT FOR CONSTRUCTION

File Location: C:\39614\_AQUA\3D Drawings\Submittal\AQUA\IBI\SHADOW STUDY.dwg    Last Saved: October 26, 2017, 10:05:00 AM by Feng, Jie

COPYRIGHT:  
No reproduction or distribution for any purpose other than authorized for the client is permitted. Mission Group and its affiliates are not responsible for all dimensions and conditions on the site and shall not be held liable for information of any nature from the drawings and conditions shown on the drawings. Site changes will be undertaken by Mission Group for approval before proceeding with construction.  
COPYRIGHT © 2017 MISSION GROUP

| NO. | DATE | APPR | DESCRIPTION |
|-----|------|------|-------------|
|     |      |      |             |
|     |      |      |             |
|     |      |      |             |
|     |      |      |             |
|     |      |      |             |
|     |      |      |             |
|     |      |      |             |
|     |      |      |             |
|     |      |      |             |
|     |      |      |             |

ISSUES

| NO. | DATE | APPR | DESCRIPTION |
|-----|------|------|-------------|
|     |      |      |             |
|     |      |      |             |
|     |      |      |             |
|     |      |      |             |
|     |      |      |             |

REVISIONS

| NO. | DATE | APPR | DESCRIPTION |
|-----|------|------|-------------|
|     |      |      |             |
|     |      |      |             |
|     |      |      |             |
|     |      |      |             |
|     |      |      |             |



1 VIEW FROM TRUSWELL, LOOKING EAST  
SCALE: NTS



2 VIEW FROM LAKESHORE DRIVE LOOKING NORTH  
SCALE: NTS



3 VIEW FROM LAUNCH, LOOKING WEST  
SCALE: NTS



4 VIEW FROM LAKE, LOOKING SOUTH  
SCALE: NTS



5 Retail  
SCALE: NTS

SEAL

SUB-CONSULTANT

PRIME CONSULTANT  
**IBI GROUP ARCHITECTS (CANADA) INC.**  
790 - 1285 West Pender Street  
Vancouver BC V6E 4B1 Canada  
tel 604 683 8787 fax 604 683 8482  
ibi@ibi.com

PROJECT TITLE  
**AQUA**  
Kelowna, BC

PROJECT NO: 39614  
DRAWN BY: User  
CHK'D BY: GJP  
SCALE: N/A  
DATE: 2017-10-27

SHEET TITLE  
**MASSING**

SHEET NUMBER  
**A0.12**  
1 OF 1

NOT FOR CONSTRUCTION

File Location: C:\Users\333614\_Aquas\3 Drawings\Sheet\A0.12\Sheet\A0.12\_RENDERING\_S-1.dwg Last Saved: October 27, 2017, 1:35:51 PM by Gwyn Voss

CLIENT  
Client Name  
Client Address

COPYRIGHT:  
All rights reserved. No part of this publication may be reproduced, stored in a retrieval system, or transmitted, in any form or by any means, electronic, mechanical, photocopying, recording, or by any information storage or retrieval system, without the prior written permission of the copyright owner. All rights reserved. This document and its contents are the property of IBI Group and shall remain the property of IBI Group. Any use of the information contained herein without the prior written permission of IBI Group is prohibited.  
COPYRIGHT © 2017 IBI GROUP

| NO. | DATE | DESCRIPTION |
|-----|------|-------------|
|     |      |             |
|     |      |             |
|     |      |             |
|     |      |             |
|     |      |             |
|     |      |             |
|     |      |             |
|     |      |             |
|     |      |             |
|     |      |             |

| NO. | DATE | APPR. | DESCRIPTION |
|-----|------|-------|-------------|
|     |      |       |             |
|     |      |       |             |
|     |      |       |             |
|     |      |       |             |
|     |      |       |             |



LAKE FRONT | NORTH ELEVATION



COOK | SOUTH ELEVATION



TRUSWELL | WEST ELEVATION



BOAT LAUNCH | EAST ELEVATION

SEAL

SUB-CONSULTANT

PRIME CONSULTANT  
**IBI** IBI GROUP ARCHITECTS (CANADA) INC.  
750 - 1285 West Pender Street  
Vancouver, BC V6E 4R1 Canada  
Tel: 604 683 8787 Fax: 604 683 8482  
ibi@ibi.com

PROJECT TITLE  
**AQUA**  
Kelowna, BC

PROJECT NO: 39614  
DRAWN BY: FX  
CHK'D BY: QVP  
SCALE: 1/16"=1'-0"  
DATE: 2017-10-27

SHEET TITLE  
**COLOUR**  
ELEVATIONS

SHEET NUMBER  
**A0.13**  
REV: ---

NOT FOR CONSTRUCTION

File Location: I:\39614\_AQUA\3-Drawings\Structure\AQUA\Sheet\A0.13\_COLOUR ELEVATIONS.dwg Last Saved: October 28, 2017, by: QVase Plot Date: October 27, 2017 12:07:38 PM by: Feng Xue

COPYRIGHT:  
 All rights reserved. This drawing is the property of Mission Group Architects (Canada) Inc. and is not to be reproduced, stored in a retrieval system, or transmitted in any form or by any means, electronic, mechanical, photocopying, recording, or by any information storage and retrieval system, without the prior written permission of Mission Group Architects (Canada) Inc. All other rights reserved. © 2017 MISSION GROUP ARCHITECTS (CANADA) INC.

| NO. | DATE | DESCRIPTION |
|-----|------|-------------|
|     |      |             |
|     |      |             |
|     |      |             |
|     |      |             |
|     |      |             |
|     |      |             |
|     |      |             |
|     |      |             |
|     |      |             |

| NO. | DATE | DESCRIPTION |
|-----|------|-------------|
|     |      |             |
|     |      |             |
|     |      |             |
|     |      |             |
|     |      |             |

| NO. | DATE | APPR | DESCRIPTION |
|-----|------|------|-------------|
|     |      |      |             |
|     |      |      |             |
|     |      |      |             |
|     |      |      |             |
|     |      |      |             |

**SEAL**

IBI GROUP ARCHITECTS (CANADA) INC.  
 700 - 1285 West Parlier Street  
 Vancouver BC V6E 4B1 Canada  
 Tel: 604 683 8797 Fax: 604 683 0492  
 ibigroup.com

PROJECT TITLE  
**AQUA**  
 Kelowna, BC

PROJECT NO: 39614  
 DRAWN BY: FX  
 CHECKED BY: QVF  
 SCALE: N/A  
 DATE: 2017-10-27

SHEET TITLE  
**PHASE DIAGRAM**

SHEET NUMBER  
**A1.14**

REV: \_\_\_\_\_

1 OF 1



File Location: C:\39614\_AQUA\3-Drawings\Structure\General\A1.14-Phase Diagram.dwg Last Saved: October 26, 2017, 12:07:46 PM by Feng Xue

COPYRIGHT: Any reproduction or distribution for any purpose other than authorized for the project is strictly prohibited. Contractors and others shall be responsible for all drawings and content on the project and shall not be held responsible for any errors or omissions from the drawings and content shown on the drawings. Site drawings shall be approved by the City of Kelowna before construction begins.  
COPYRIGHT © 2017 MISSION GROUP

| NO. | DATE | APPR | DESCRIPTION |
|-----|------|------|-------------|
|     |      |      |             |
|     |      |      |             |
|     |      |      |             |
|     |      |      |             |
|     |      |      |             |
|     |      |      |             |
|     |      |      |             |
|     |      |      |             |
|     |      |      |             |
|     |      |      |             |
|     |      |      |             |

ISSUES

| NO. | DATE | APPR | DESCRIPTION |
|-----|------|------|-------------|
|     |      |      |             |
|     |      |      |             |
|     |      |      |             |
|     |      |      |             |
|     |      |      |             |

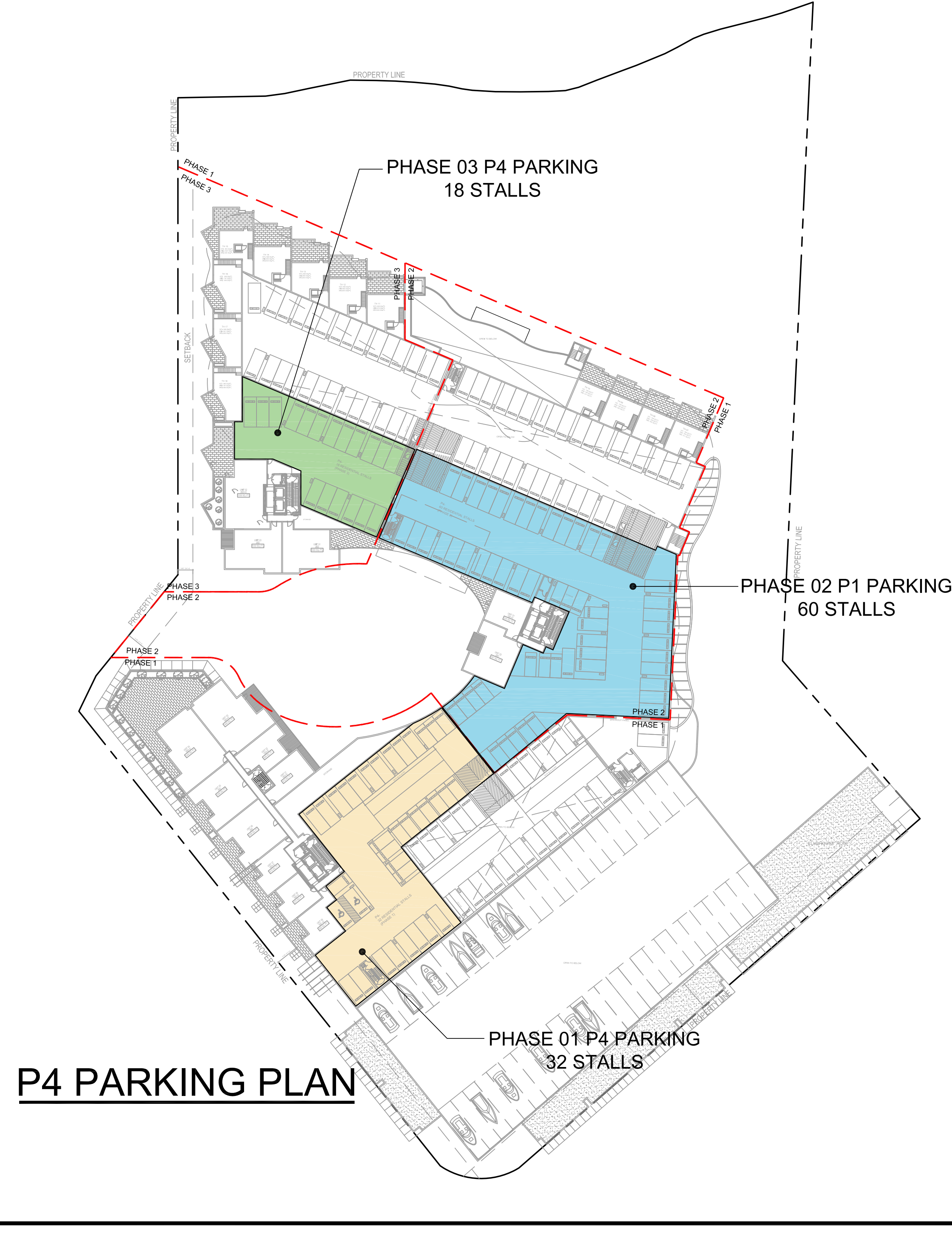
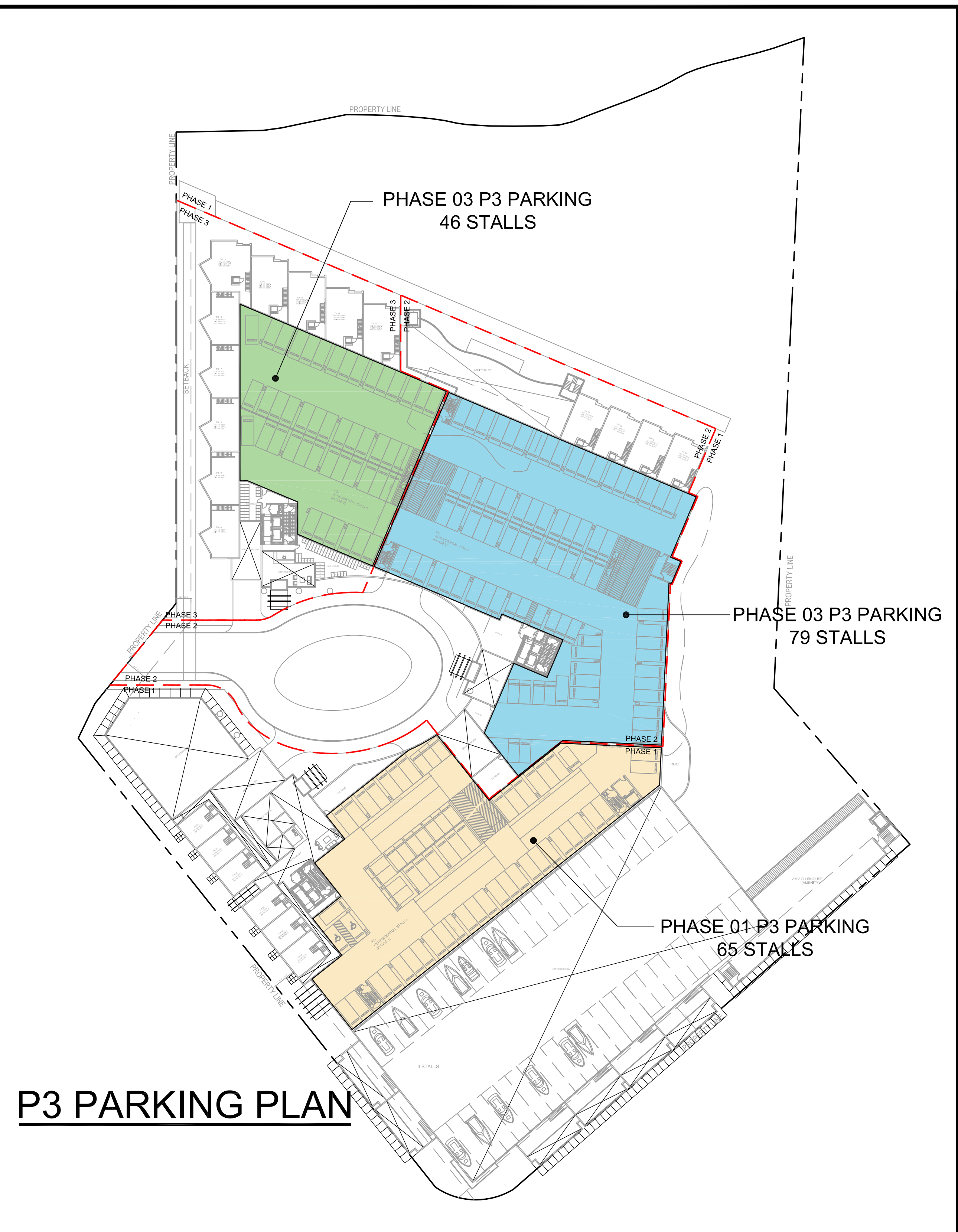
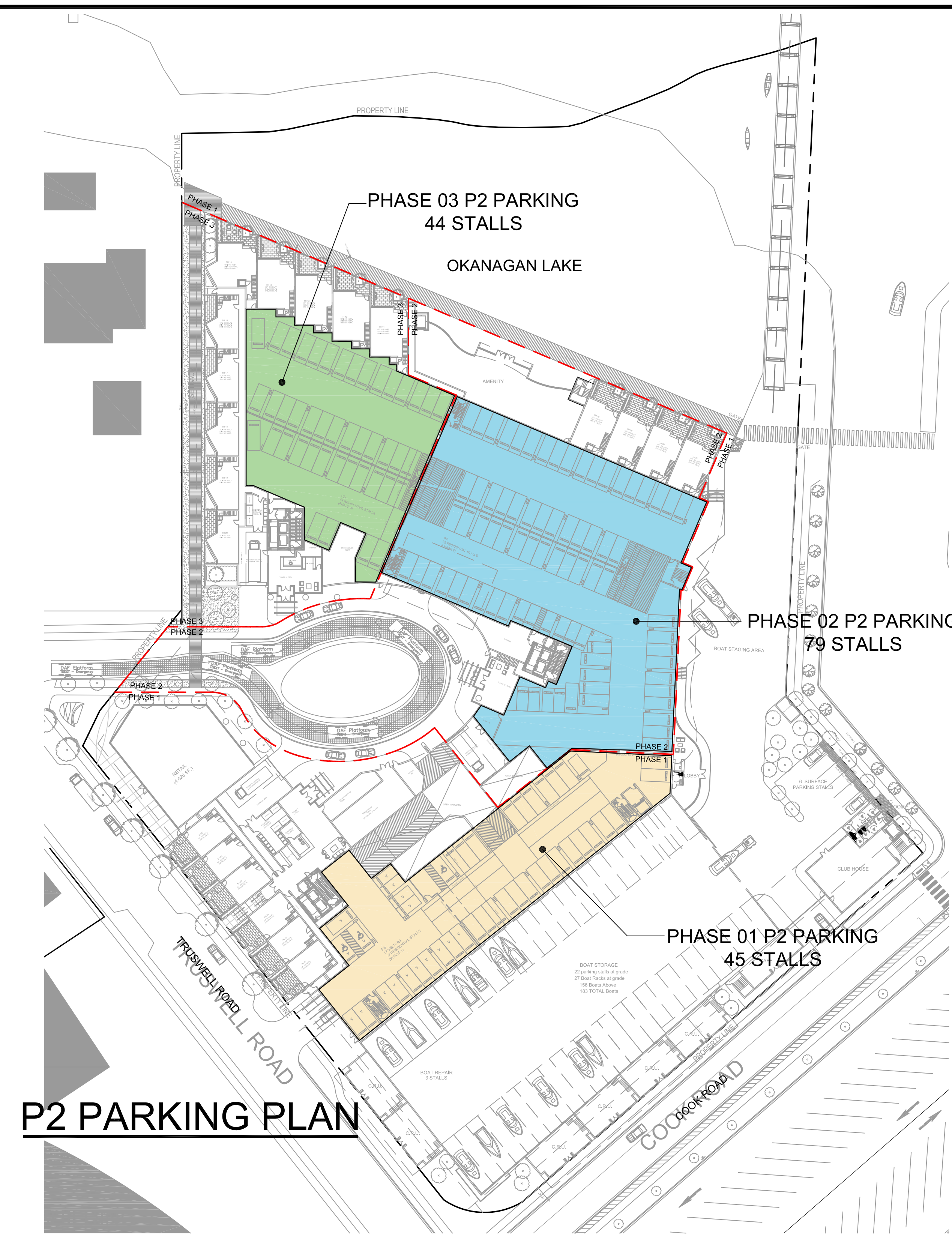
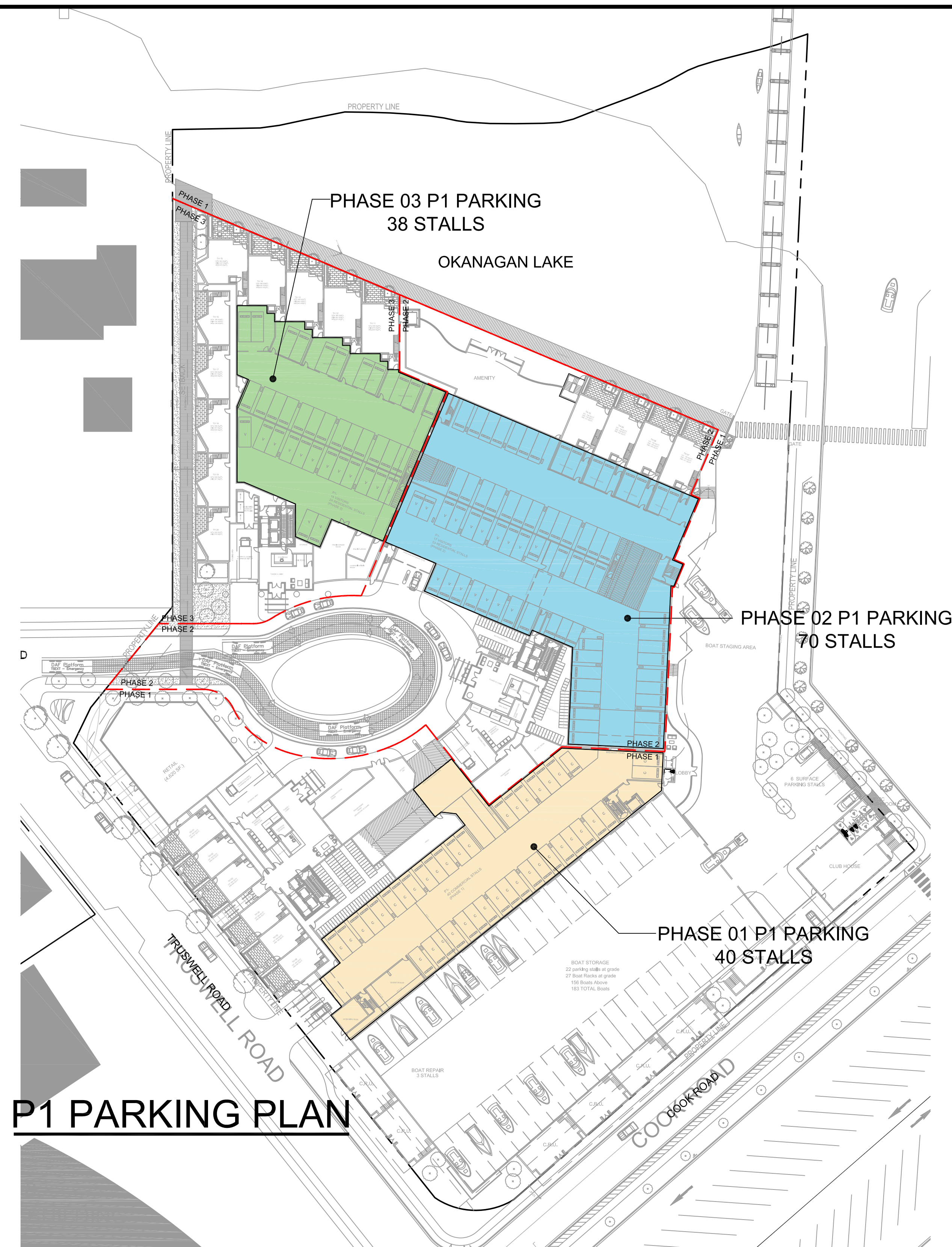

### Parking Count by Phasing

|                       | Phase 01        | Phase 02   | Phase 03   | Total      |            |
|-----------------------|-----------------|------------|------------|------------|------------|
| P4                    | 32              | 60         | 18         | 110        |            |
| P3                    | 65              | 79         | 46         | 190        |            |
| P2                    | Residential     | 27         | 79         | 44         | 150        |
|                       | Visitor         | 17         | -          | -          | 17         |
|                       | <b>Subtotal</b> | <b>44</b>  | <b>79</b>  | <b>44</b>  | <b>167</b> |
| P1                    | Residential     | -          | 53         | 24         | 77         |
|                       | Visitor         | -          | 17         | 14         | 31         |
|                       | Commercial      | 40         | -          | -          | 40         |
| <b>Subtotal</b>       | <b>40</b>       | <b>70</b>  | <b>38</b>  | <b>148</b> |            |
| RESIDENTIAL           | 124             | 271        | 132        | 527        |            |
| VISITOR               | 17              | 17         | 14         | 48         |            |
| COMMERCIAL            | 40              | -          | -          | 40         |            |
| <b>TOTAL PROVIDED</b> | <b>181</b>      | <b>288</b> | <b>146</b> | <b>615</b> |            |

### PARKING REQUIRED

|                       | Phase 01   | Phase 02   | Phase 03   | Total      |
|-----------------------|------------|------------|------------|------------|
| RESIDENTIAL           | 156        | 161        | 136        | 489        |
| VISITOR               | 17         | 16         | 14         | 47         |
| COMMERCIAL            | 36         | 0          | 0          | 36         |
| <b>TOTAL REQUIRED</b> | <b>209</b> | <b>177</b> | <b>150</b> | <b>536</b> |

**Note:**  
**City Required Residential Parking**  
 Studio 1 per unit  
 1 Bd 1.25 per unit  
 2 Bd 1.5 per unit  
 3 Bd 2 per unit

**City Required Visitor Parking**  
 1 Visitor stall per 7 provided units  
 (included within per-unit number above)

**City Required Commercial Parking**  
 GFA less than 1,000 sm, 2.0 per 100 sm GFA  
 GFA greater than 1,000 sm, 3.0 per 100 sm GFA

SEAL

SUB-CONSULTANT

PRIME CONSULTANT  
**IBI** MISSION GROUP ARCHITECTS (CANADA) INC.  
 750 - 1285 West Parker Street  
 Vancouver BC V6E 4B1 Canada  
 Tel 604 683 8757 Fax 604 683 0482  
 ibigroup.com

PROJECT TITLE  
**AQUA**  
Kelowna, BC

PROJECT NO: 39614  
 DRAWN BY: User  
 CHECKED BY: OVP  
 SCALE: 1/8" = 1'-0"  
 DATE: YYMMDD

SHEET TITLE  
**PARKING PHASING**  
DIAGRAM

SHEET NUMBER  
**A1.15**  
1 OF 1

REV: \_\_\_\_\_

NOT FOR CONSTRUCTION



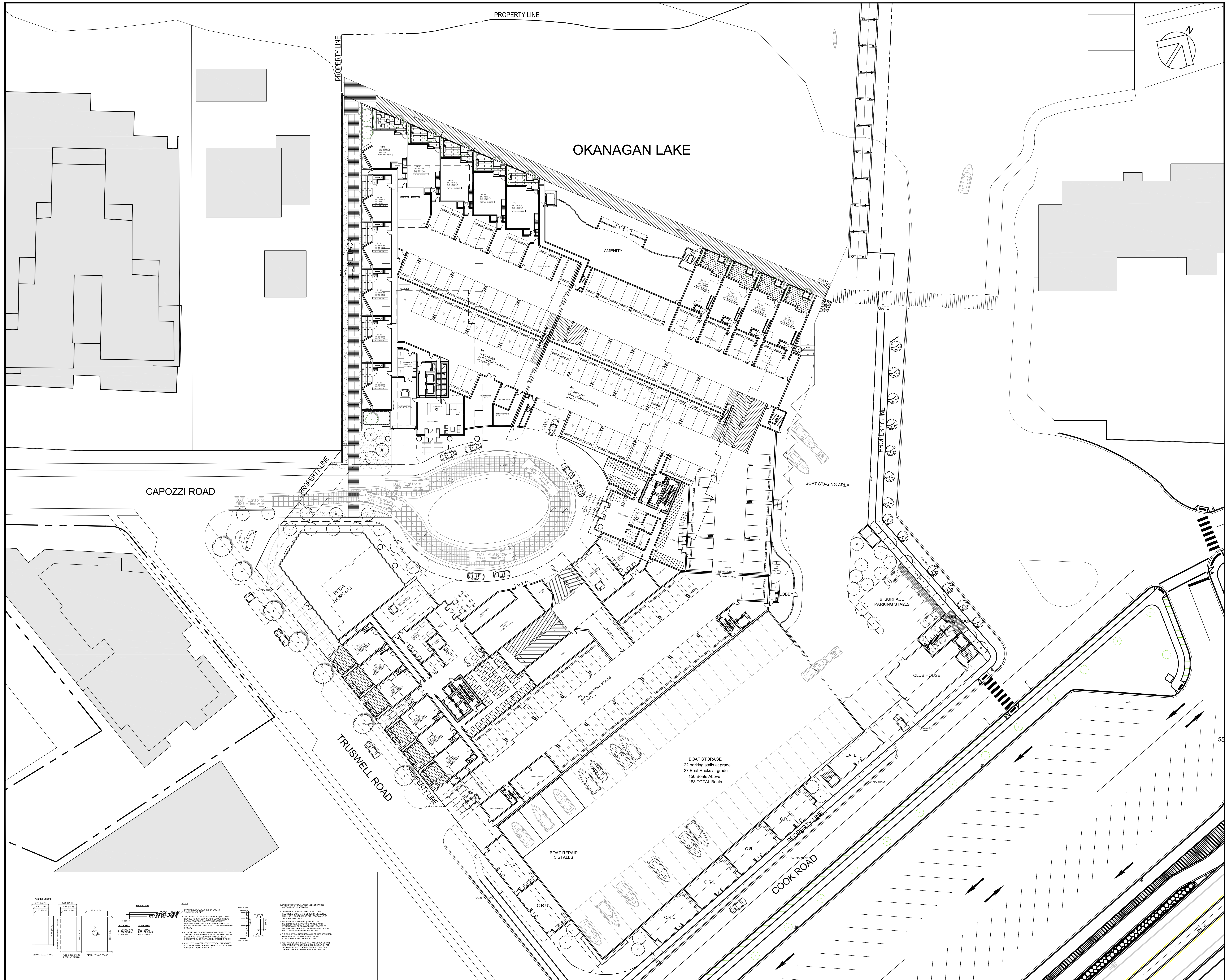

**COPYRIGHT:**  
 Any reproduction or distribution for any purpose other than authorized for this project is prohibited. The design is the property of the design team and is not to be used or copied in any form without the written consent of the design team. The design team is not responsible for any errors or omissions in the design. The design team is not responsible for any construction or construction documents based on this design. The design team is not responsible for any construction or construction documents based on this design. The design team is not responsible for any construction or construction documents based on this design.

COPYRIGHT © 2017 MISSION GROUP

|     |      |             |
|-----|------|-------------|
| NO. | DATE | DESCRIPTION |
|     |      |             |
|     |      |             |
|     |      |             |
|     |      |             |
|     |      |             |
|     |      |             |
|     |      |             |
|     |      |             |
|     |      |             |
|     |      |             |

| NO. | DATE | APPR | DESCRIPTION |
|-----|------|------|-------------|
|     |      |      |             |
|     |      |      |             |
|     |      |      |             |
|     |      |      |             |
|     |      |      |             |
|     |      |      |             |
|     |      |      |             |
|     |      |      |             |
|     |      |      |             |
|     |      |      |             |

| ISSUES |      |             |        |
|--------|------|-------------|--------|
| NO.    | DATE | DESCRIPTION | STATUS |
|        |      |             |        |
|        |      |             |        |
|        |      |             |        |
|        |      |             |        |
|        |      |             |        |
|        |      |             |        |
|        |      |             |        |
|        |      |             |        |
|        |      |             |        |
|        |      |             |        |

SEAL  
 SUB-CONSULTANT

PRIME CONSULTANT  
**IBI** ARCHITECTS (CANADA) INC.  
 700 - 1285 West Parlane Street  
 Vancouver BC V6E 4R1 Canada  
 Tel: 604 683 8787 Fax: 604 683 8482  
 ibigroup.com

PROJECT TITLE  
**AQUA**  
 Kelowna, BC

PROJECT NO: 39614  
 DRAWN BY: FX  
 CHECKED BY: OV  
 SCALE: 3/8" = 1'-0"  
 DATE: 2017-10-27

SHEET TITLE  
**GROUND FLOOR -P1  
 PLAN**

SHEET NUMBER  
**A1.01**  
 1 OF 1

NOT FOR CONSTRUCTION

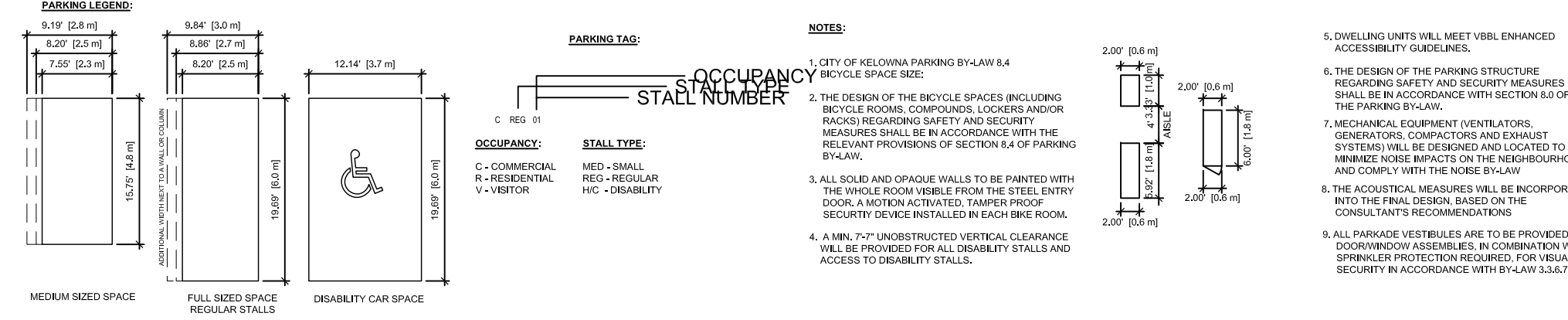

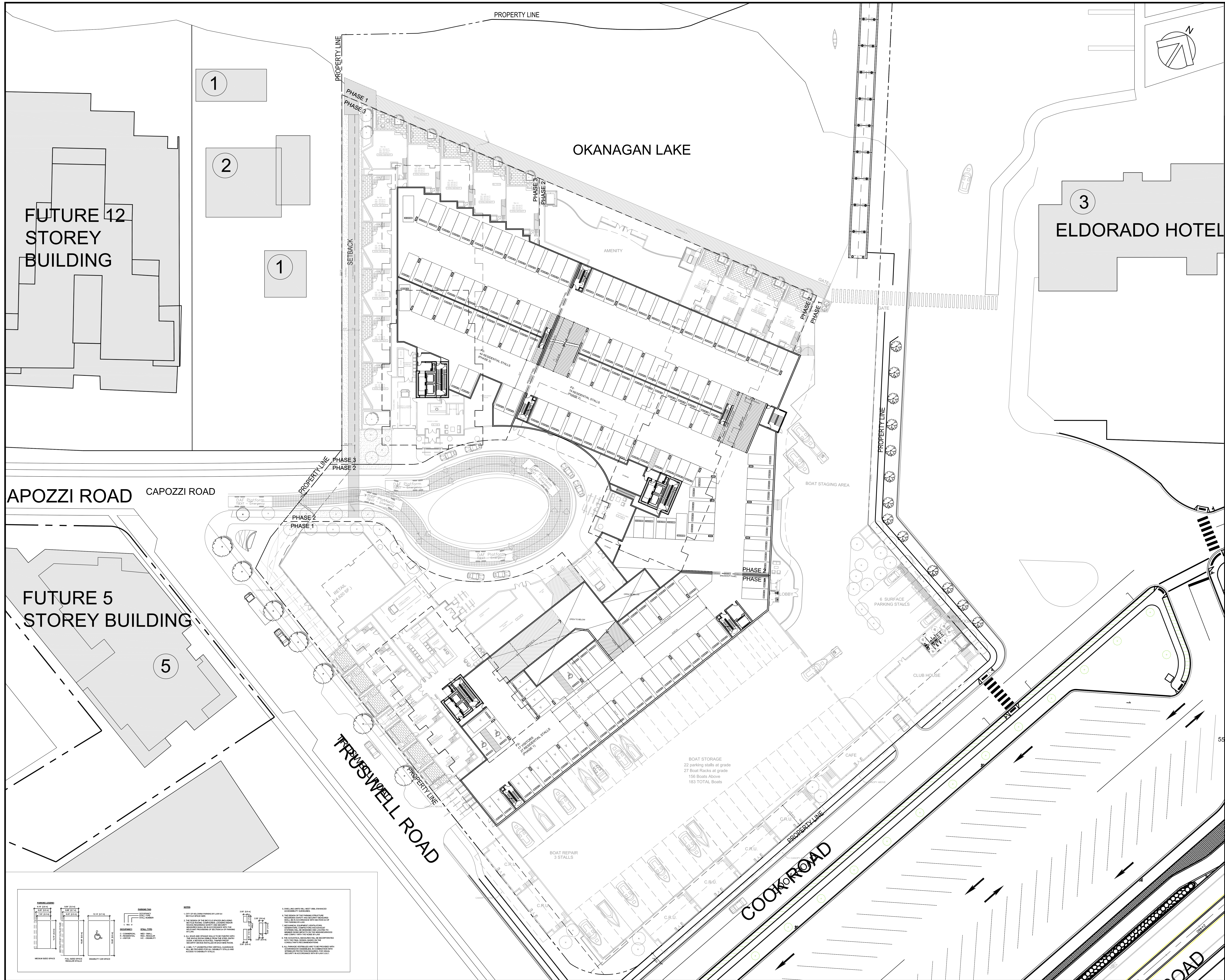

CLIENT  
**MISSION GROUP**  
 ARCHITECTS

COPYRIGHT:  
 Any reproduction or distribution for any purpose other than authorized for the use of the client is prohibited. Mission Group and its affiliates shall not be held responsible for any errors or omissions. Contractors and others who rely on this drawing for information or verification shall do so at their own risk. Mission Group shall not be held responsible for any errors or omissions. Contractors and others who rely on this drawing for information or verification shall do so at their own risk. Mission Group shall not be held responsible for any errors or omissions. Contractors and others who rely on this drawing for information or verification shall do so at their own risk.

COPYRIGHT © 2017 MISSION GROUP

| NO. | DATE | DESCRIPTION |
|-----|------|-------------|
|     |      |             |
|     |      |             |
|     |      |             |

| NO. | DATE | APPR. | DESCRIPTION |
|-----|------|-------|-------------|
|     |      |       |             |
|     |      |       |             |
|     |      |       |             |

| NO. | DATE | DESCRIPTION |
|-----|------|-------------|
|     |      |             |
|     |      |             |
|     |      |             |

SEAL

SUB-CONSULTANT

PRIME CONSULTANT  
**IBI** ARCHITECTS (CANADA) INC.  
 700 - 1285 West Parlier Street  
 Vancouver BC V6E 4B1 Canada  
 Tel: 604 683 8797 Fax: 604 683 0492  
 ibigroup.com

PROJECT TITLE  
**AQUA**  
 Kelowna, BC

PROJECT NO: 39614  
 DRAWN BY: FX  
 CHECKED BY: QM  
 SCALE: 3/8" = 1'-0"  
 DATE: 2017-10-27

SHEET TITLE  
**LEVEL 01 Mezz. - P2**  
**FLOOR PLAN**

SHEET NUMBER  
**A1.02**

REV: \_\_\_\_\_

1 OF 1

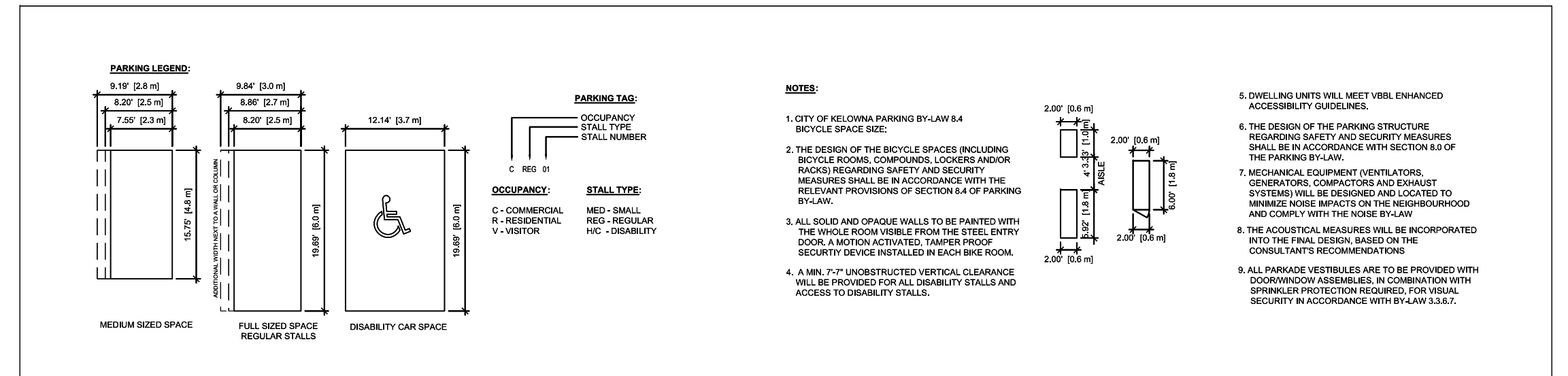

File Location: C:\39614\_AQUA\3-D Drawings\Structural\AQUA\Sheet\A1.02 LEVEL 01 Mezz. - P2 FLOOR PLAN.dwg Last Saved: October 26, 2017 by Colleen - Phase: Prelim; October 27, 2017 12:46:17 PM by Feng You

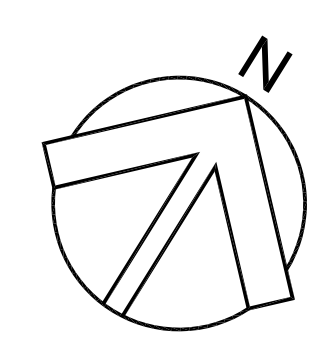
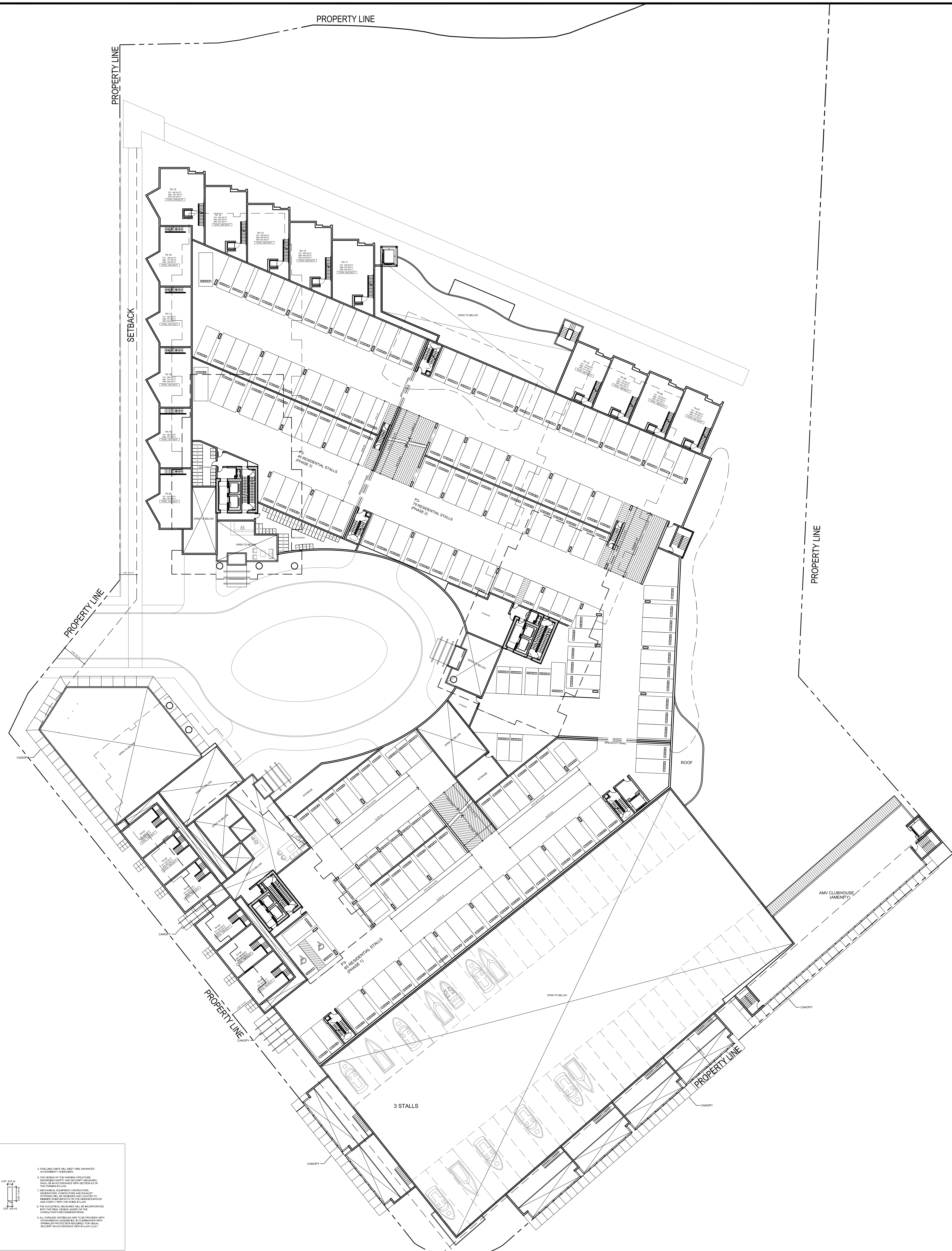

CLIENT  
**MISSION GROUP**  
 ARCHITECTS

COPYRIGHT:  
 Any reproduction or distribution for any purpose other than authorized for the client is prohibited. Mission Group and its affiliates are not responsible for any errors or omissions in this drawing. The client is responsible for the accuracy of the information provided. This drawing is the property of Mission Group and shall remain confidential. Approved before proceeding with construction.  
 COPYRIGHT © 2017 MISSION GROUP

| NO. | DATE | DESCRIPTION |
|-----|------|-------------|
|     |      |             |
|     |      |             |
|     |      |             |

| NO. | DATE | APPR | DESCRIPTION |
|-----|------|------|-------------|
|     |      |      |             |
|     |      |      |             |

| NO. | DATE | APPR | DESCRIPTION |
|-----|------|------|-------------|
|     |      |      |             |
|     |      |      |             |
|     |      |      |             |
|     |      |      |             |
|     |      |      |             |

SEAL

SUB-CONSULTANT

PRIME CONSULTANT  
**IBI** GROUP ARCHITECTS (CANADA) INC.  
 700 - 1285 West Parlier Street  
 Vancouver BC V6E 4B1 Canada  
 Tel: 604 683 8797 Fax: 604 683 0492  
 ibigroup.com

PROJECT TITLE  
**AQUA**  
 Kelowna, BC

PROJECT NO: 39614  
 DRAWN BY: FX  
 CHECKED BY: QV  
 SCALE: 3/8" = 1'-0"  
 DATE: 2017-10-27

SHEET TITLE  
**LEVEL 02 - P3 FLOOR PLAN**

SHEET NUMBER  
**A1.03**

REV: \_\_\_\_\_

1 OF 1

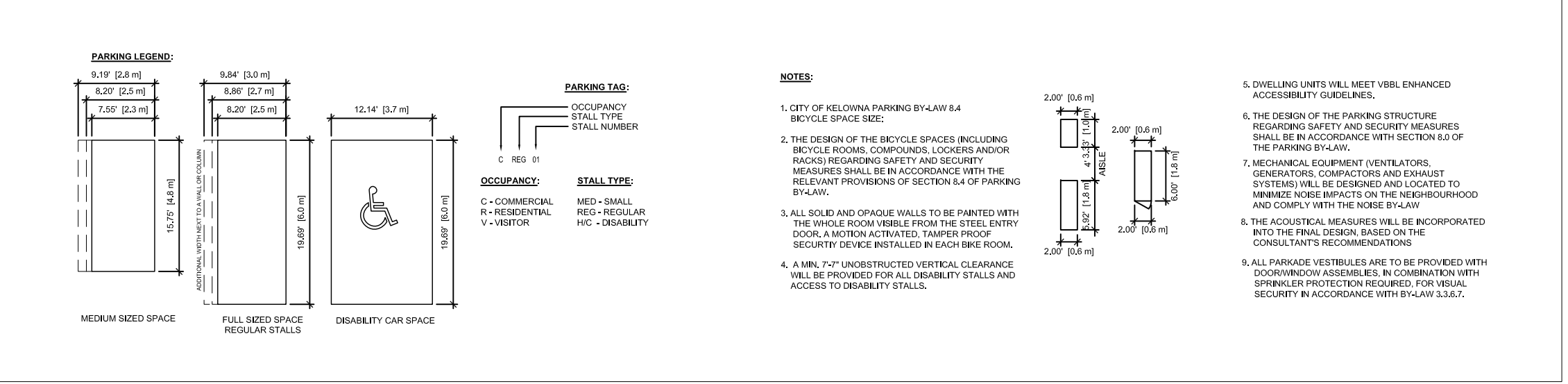

File Location: C:\Users\j... Drawings\Subcontractor\AQUA\Sheet\02-P3-FloorPlan.dwg  
 Last Saved: October 27, 2017 10:27 AM  
 Plot Date: October 27, 2017 10:27 AM  
 Plot Scale: 3/8" = 1'-0"  
 Plot Size: 11.00" x 17.00"

NOT FOR CONSTRUCTION

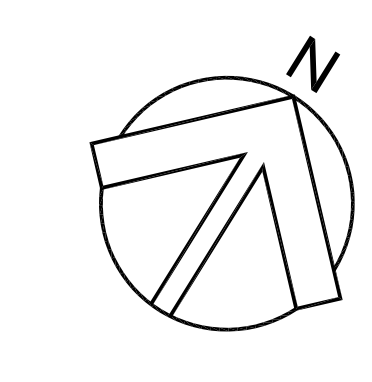

COPYRIGHT:  
Any reproduction or distribution for any purpose other than authorized by MISSION GROUP ARCHITECTS (CANADA) INC. is prohibited. CONTRACTOR shall be responsible for all dimensions and locations on this set of drawings and for the removal of any variations from the structure and conditions shown on the drawings. Shop drawings shall be coordinated with MISSION GROUP ARCHITECTS (CANADA) INC. prior to construction.

COPYRIGHT © 2011 MISSION GROUP

| NO. | DATE | DESCRIPTION |
|-----|------|-------------|
|     |      |             |
|     |      |             |
|     |      |             |
|     |      |             |
|     |      |             |
|     |      |             |
|     |      |             |

| NO. | DATE | APPR | DESCRIPTION |
|-----|------|------|-------------|
|     |      |      |             |
|     |      |      |             |
|     |      |      |             |
|     |      |      |             |

| NO. | DATE | APPR | DESCRIPTION |
|-----|------|------|-------------|
|     |      |      |             |
|     |      |      |             |
|     |      |      |             |

| NO. | DATE | APPR | DESCRIPTION |
|-----|------|------|-------------|
|     |      |      |             |
|     |      |      |             |
|     |      |      |             |

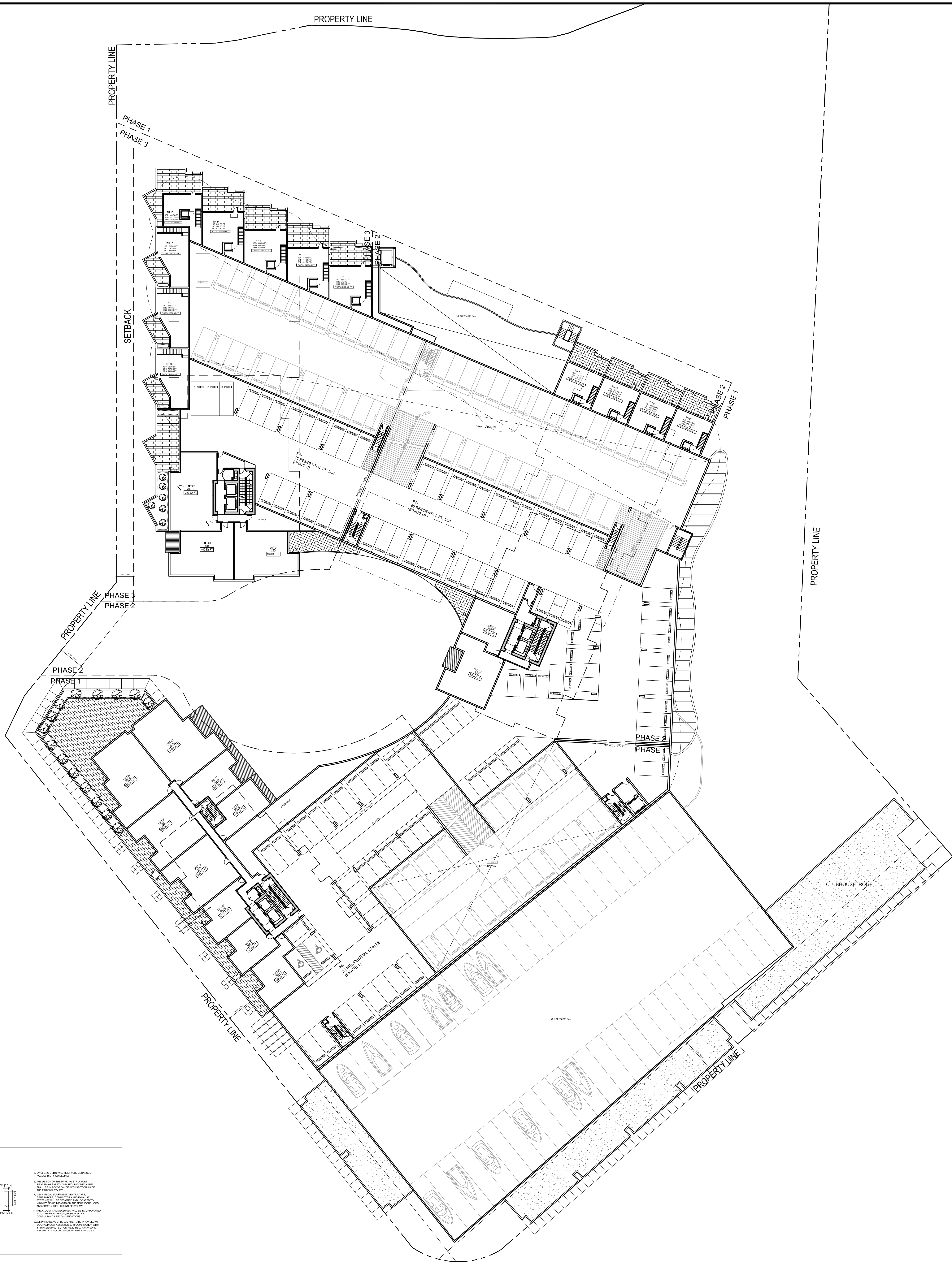

**CONSTRUCTION NOTES:**

**1. CONSTRUCTION NOTES:**

1.1. ALL DIMENSIONS SHALL BE AS SHOWN UNLESS OTHERWISE SPECIFIED.

1.2. ALL DIMENSIONS SHALL BE TO FACE UNLESS OTHERWISE SPECIFIED.

1.3. ALL DIMENSIONS SHALL BE TO CENTER UNLESS OTHERWISE SPECIFIED.

1.4. ALL DIMENSIONS SHALL BE TO THE CENTER OF THE MEMBER UNLESS OTHERWISE SPECIFIED.

1.5. ALL DIMENSIONS SHALL BE TO THE CENTER OF THE MEMBER UNLESS OTHERWISE SPECIFIED.

1.6. ALL DIMENSIONS SHALL BE TO THE CENTER OF THE MEMBER UNLESS OTHERWISE SPECIFIED.

**2. CONSTRUCTION NOTES:**

2.1. ALL DIMENSIONS SHALL BE AS SHOWN UNLESS OTHERWISE SPECIFIED.

2.2. ALL DIMENSIONS SHALL BE TO FACE UNLESS OTHERWISE SPECIFIED.

2.3. ALL DIMENSIONS SHALL BE TO CENTER UNLESS OTHERWISE SPECIFIED.

2.4. ALL DIMENSIONS SHALL BE TO THE CENTER OF THE MEMBER UNLESS OTHERWISE SPECIFIED.

2.5. ALL DIMENSIONS SHALL BE TO THE CENTER OF THE MEMBER UNLESS OTHERWISE SPECIFIED.

2.6. ALL DIMENSIONS SHALL BE TO THE CENTER OF THE MEMBER UNLESS OTHERWISE SPECIFIED.

**3. CONSTRUCTION NOTES:**

3.1. ALL DIMENSIONS SHALL BE AS SHOWN UNLESS OTHERWISE SPECIFIED.

3.2. ALL DIMENSIONS SHALL BE TO FACE UNLESS OTHERWISE SPECIFIED.

3.3. ALL DIMENSIONS SHALL BE TO CENTER UNLESS OTHERWISE SPECIFIED.

3.4. ALL DIMENSIONS SHALL BE TO THE CENTER OF THE MEMBER UNLESS OTHERWISE SPECIFIED.

3.5. ALL DIMENSIONS SHALL BE TO THE CENTER OF THE MEMBER UNLESS OTHERWISE SPECIFIED.

3.6. ALL DIMENSIONS SHALL BE TO THE CENTER OF THE MEMBER UNLESS OTHERWISE SPECIFIED.

SEAL

SUB-CONSULTANT

PRIME CONSULTANT

**IBI** MISSION GROUP ARCHITECTS (CANADA) INC.  
700 - 1265 West Pender Street  
Vancouver BC V6E 4B3 Canada  
Tel 604 683 8787 Fax 604 683 8492  
ibigroup.com

PROJECT TITLE  
**AQUA Kelowna, BC**

PROJECT NO: 39614  
DRAWN BY: FX  
CHECKED BY: QW  
SCALE: 3/8" = 1'-0"  
DATE: 2017-10-27

SHEET TITLE  
**LEVEL 03 - P4 FLOOR PLAN**

SHEET NUMBER: **A1.04**

NOT FOR CONSTRUCTION

File Location: C:\Users\... Drawings\Subcontractor\AQUA\Sheet\03-P4\FLOOR PLAN.dwg  
Last Saved: October 24, 2017, 11:47 AM  
Plotted: Friday, October 27, 2017, 12:51 PM by Feng Xu



CLIENT  
**MISSION GROUP**  
 ARCHITECTS (CANADA) INC.

ARCHITECTS (CANADA) INC.  
 750 - 1285 West Parlier Street  
 Vancouver BC V6E 4B1 Canada  
 Tel: 604 683 8797 Fax: 604 683 0492  
 hbgroup.com

PROJECT TITLE  
**AQUA**  
 Kelowna, BC

PROJECT NO: 39614  
 DRAWN BY: FX  
 CHECKED BY: OV  
 SCALE: 3/8" = 1'-0"  
 DATE: YYMMDD

SHEET TITLE  
**LEVEL 04 FLOOR PLAN**

SHEET NUMBER  
**A1.05**  
 1 OF 1

REV: \_\_\_\_\_

NOT FOR CONSTRUCTION

Copyright: Any reproduction or distribution for any purpose other than as authorized by Mission Group Architects (Canada) Inc. is prohibited. Mission Group Architects (Canada) Inc. and its employees shall not be held responsible for any errors or omissions in this drawing. The user of this drawing shall be responsible for all dimensions and conditions on the ground. This drawing shall be used only for the project for which it was prepared and shall not be used for any other project without the prior written approval of Mission Group Architects (Canada) Inc.

NO. DATE DESCRIPTION

ISSUES

REVISIONS

SEAL

SUB-CONSULTANT

PRIME CONSULTANT

IBI

File Location: C:\39614\_AQUA\3D Drawings\Structural\AQUA\Sheet\A1.05 LEVEL 04 FLOOR PLAN.dwg Last Saved: October 26, 2017 10:55:08 AM by Feng, Xue

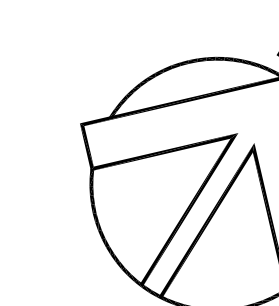

COPYRIGHT:  
 All rights reserved. No reproduction or distribution for any purpose other than as authorized for the design is permitted. Mission Group and its consultants shall not be held liable for any errors, omissions, or delays in the performance of the design or construction of the project. The design is intended for the construction of the project and is not to be used for any other purpose.

COPYRIGHT © 2017 MISSION GROUP

|     |      |             |
|-----|------|-------------|
| NO. | DATE | DESCRIPTION |
|     |      |             |
|     |      |             |
|     |      |             |
|     |      |             |
|     |      |             |
|     |      |             |
|     |      |             |
|     |      |             |
|     |      |             |
|     |      |             |

ISSUES

|  |  |  |  |
|--|--|--|--|
|  |  |  |  |
|  |  |  |  |
|  |  |  |  |

REVISIONS

| NO. | DATE | APPR. | DESCRIPTION |
|-----|------|-------|-------------|
|     |      |       |             |
|     |      |       |             |

SEAL

SUB-CONSULTANT

PRIME CONSULTANT

MISSION GROUP ARCHITECTS (CANADA) INC.  
 700 - 1285 West Parker Street  
 Vancouver, BC V6E 4R1 Canada  
 Tel: 604 683 8787 Fax: 604 683 0492  
 mgroup.com

PROJECT TITLE  
**AQUA**  
Kelowna, BC

PROJECT NO: 39614  
 DRAWN BY: FX  
 CHECKED BY: QM  
 SCALE: 3/8" = 1'-0"  
 DATE: 2017-10-27

SHEET TITLE  
**LEVEL 05-06 FLOOR PLAN**

SHEET NUMBER: **A1.06**  
 1 OF 1

REV: -----

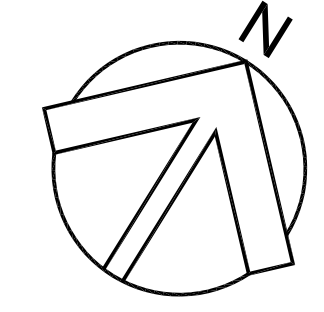
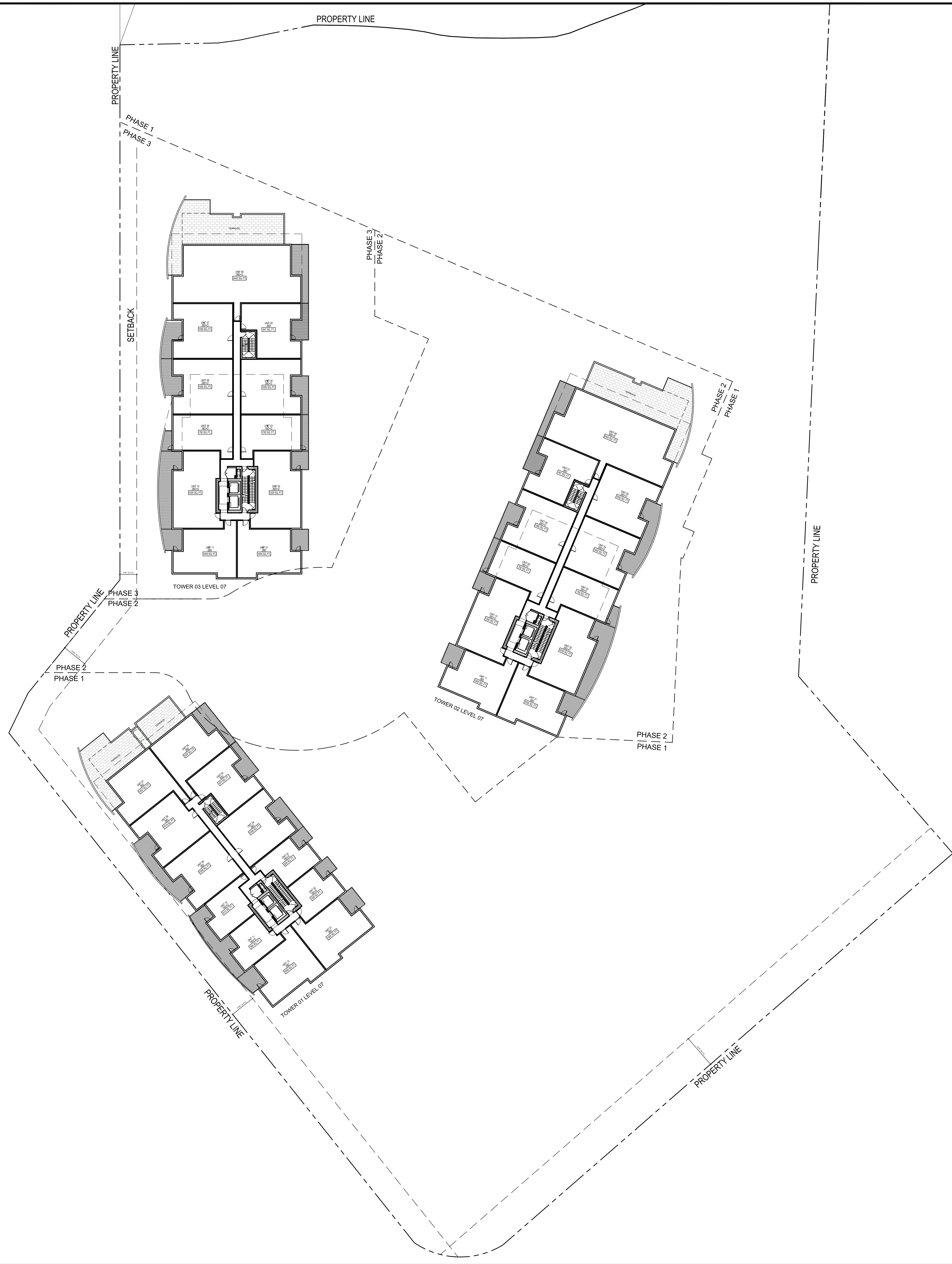

COPYRIGHT:  
No reproduction or distribution for any purpose other than as authorized  
by MISSION GROUP ARCHITECTS (CANADA) INC. without the prior written consent  
of the Client. The Client shall be responsible for all dimensions and conditions  
shown on this drawing. Any variations from the dimensions and conditions shown  
on the drawing shall constitute a variation to the contract and shall require the  
approval of the architect and the Client.

COPYRIGHT © 2017 MISSION GROUP

|  |  |  |  |
|--|--|--|--|
|  |  |  |  |
|  |  |  |  |
|  |  |  |  |
|  |  |  |  |
|  |  |  |  |
|  |  |  |  |
|  |  |  |  |
|  |  |  |  |
|  |  |  |  |
|  |  |  |  |
|  |  |  |  |

ISSUES

|  |  |  |  |  |
|--|--|--|--|--|
|  |  |  |  |  |
|  |  |  |  |  |
|  |  |  |  |  |
|  |  |  |  |  |
|  |  |  |  |  |

REVISIONS

|  |  |  |  |  |
|--|--|--|--|--|
|  |  |  |  |  |
|  |  |  |  |  |
|  |  |  |  |  |
|  |  |  |  |  |
|  |  |  |  |  |

SEAL

SUB-CONSULTANT

PRIME CONSULTANT



**IBI GROUP ARCHITECTS (CANADA) INC.**  
750 - 1285 West Parker Street  
Vancouver, BC V6E 4R1 Canada  
Tel 604 683 8797 Fax 604 683 0492  
ibi@group.com

PROJECT TITLE  
**AQUA**  
Kelowna, BC

PROJECT NO: 39614  
DRAWN BY: FX  
CHECKED BY: QV  
SCALE: 3/4" = 1'-0"  
DATE: 2017-10-27

SHEET TITLE  
**LEVEL 07 FLOOR PLAN**

SHEET NUMBER  
**A1.07**  
1 OF 1

NOT FOR CONSTRUCTION

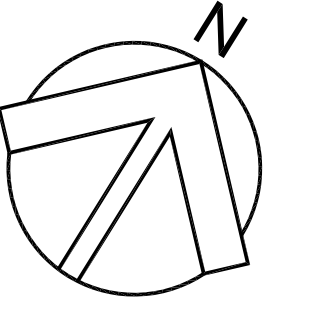
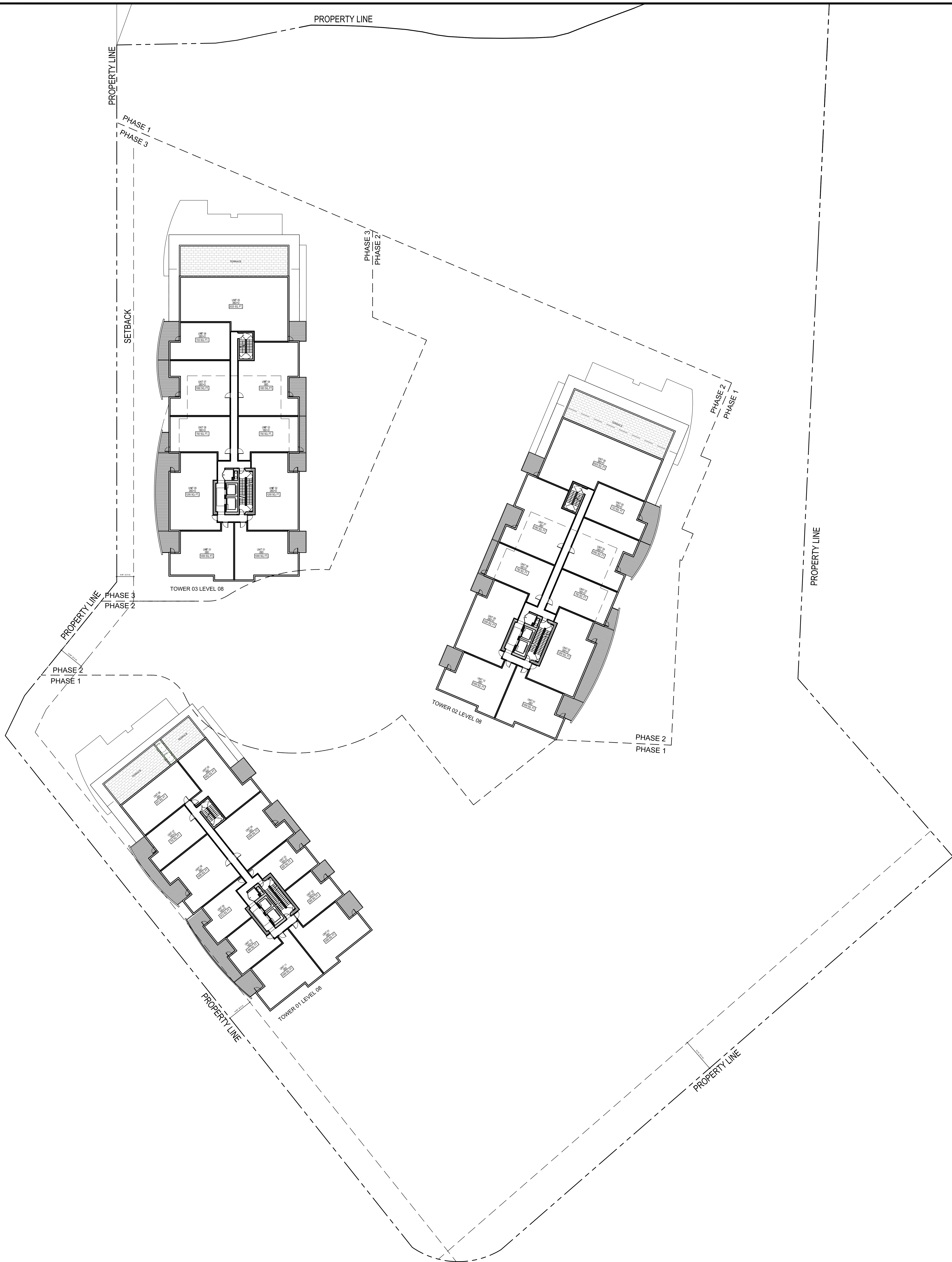

COPYRIGHT:  
 No reproduction or distribution for any purpose other than as authorized by MISSION GROUP is permitted without the prior written consent of MISSION GROUP. CONTRACTOR AND USER SHALL BE RESPONSIBLE FOR ALL APPROVALS AND CONDITIONS OF THE PROJECT. DESIGN SHALL BE SUBJECT TO ANY VARIATIONS FROM THE AGREEMENT AND CONDITIONS SHOWN ON THE DRAWING. USER AGREES TO HOLD MISSION GROUP HARMLESS FOR ANY APPROVED DESIGN PROPOSALS NOT SHOWN HEREON.  
 COPYRIGHT © 2017 MISSION GROUP

| NO. | DATE | DESCRIPTION |
|-----|------|-------------|
|     |      |             |
|     |      |             |
|     |      |             |
|     |      |             |
|     |      |             |
|     |      |             |
|     |      |             |
|     |      |             |

ISSUES

| NO. | DATE | DESCRIPTION |
|-----|------|-------------|
|     |      |             |
|     |      |             |
|     |      |             |
|     |      |             |

REVISIONS

| NO. | DATE | APPR. | DESCRIPTION |
|-----|------|-------|-------------|
|     |      |       |             |
|     |      |       |             |
|     |      |       |             |

SEAL

SUB-CONSULTANT

PRIME CONSULTANT

**IBI** MISSION GROUP ARCHITECTS (CANADA) INC.  
 750 - 1285 West Parlier Street  
 Vancouver BC V6E 4B1 Canada  
 Tel 604 683 8797 Fax 604 683 0492  
 ibigroup.com

PROJECT TITLE  
**AQUA**  
 Kelowna, BC

PROJECT NO: 39614  
 DRAWN BY: FX  
 CHECKED BY: GV  
 SCALE: 3/64" = 1'-0"  
 DATE: 2017-10-27

SHEET TITLE  
**LEVEL 08 FLOOR PLAN**

SHEET NUMBER  
**A1.08**

REV: -

File Location: I:\39614\_AQUA\3-Drawing\Subconsultant\AQUA\Sheet\08-FLOOR PLAN.dwg    Last Saved: October 4, 2017, 7:15:28 AM by Feng Liu





















# OKANAGAN LAKE

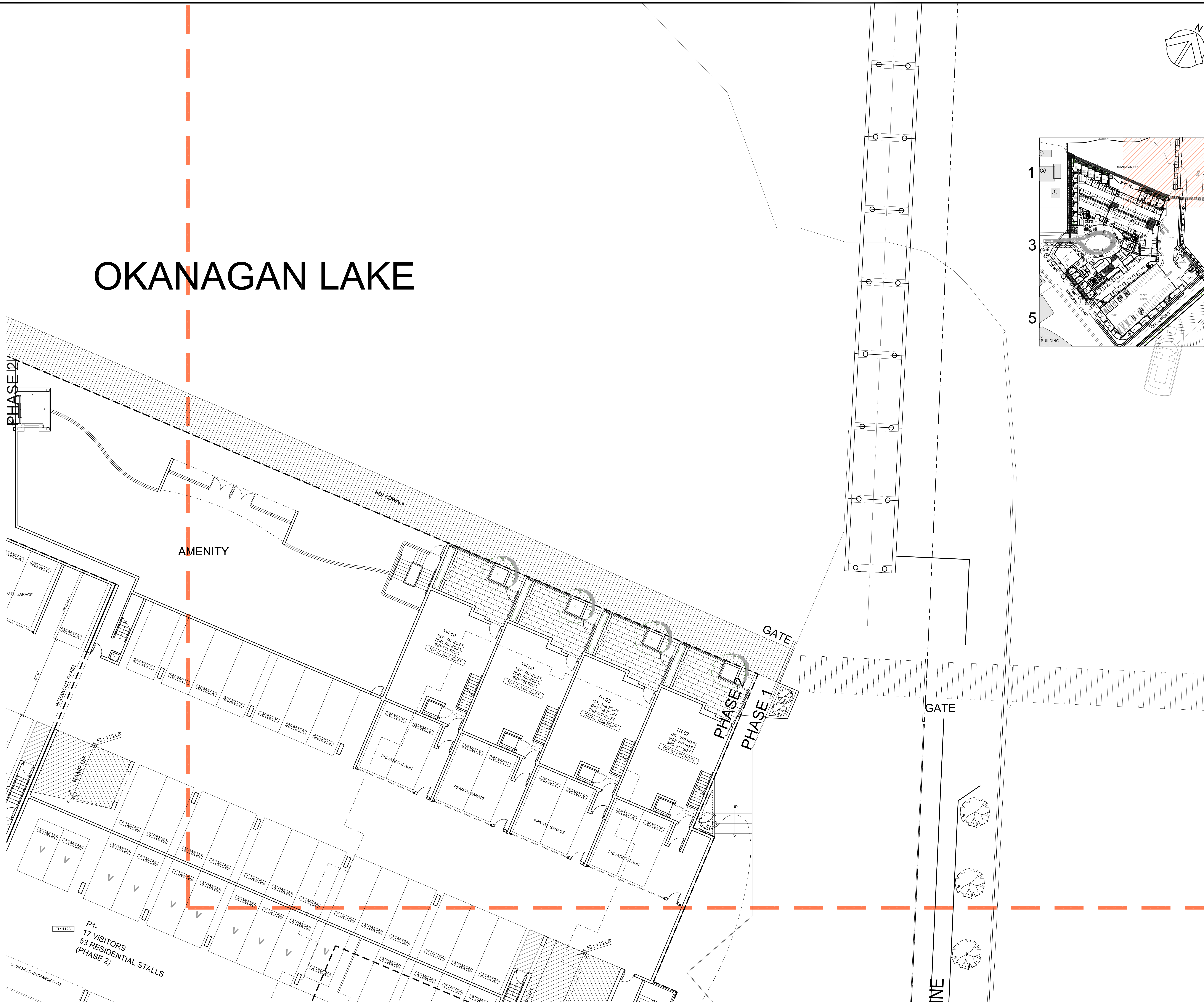
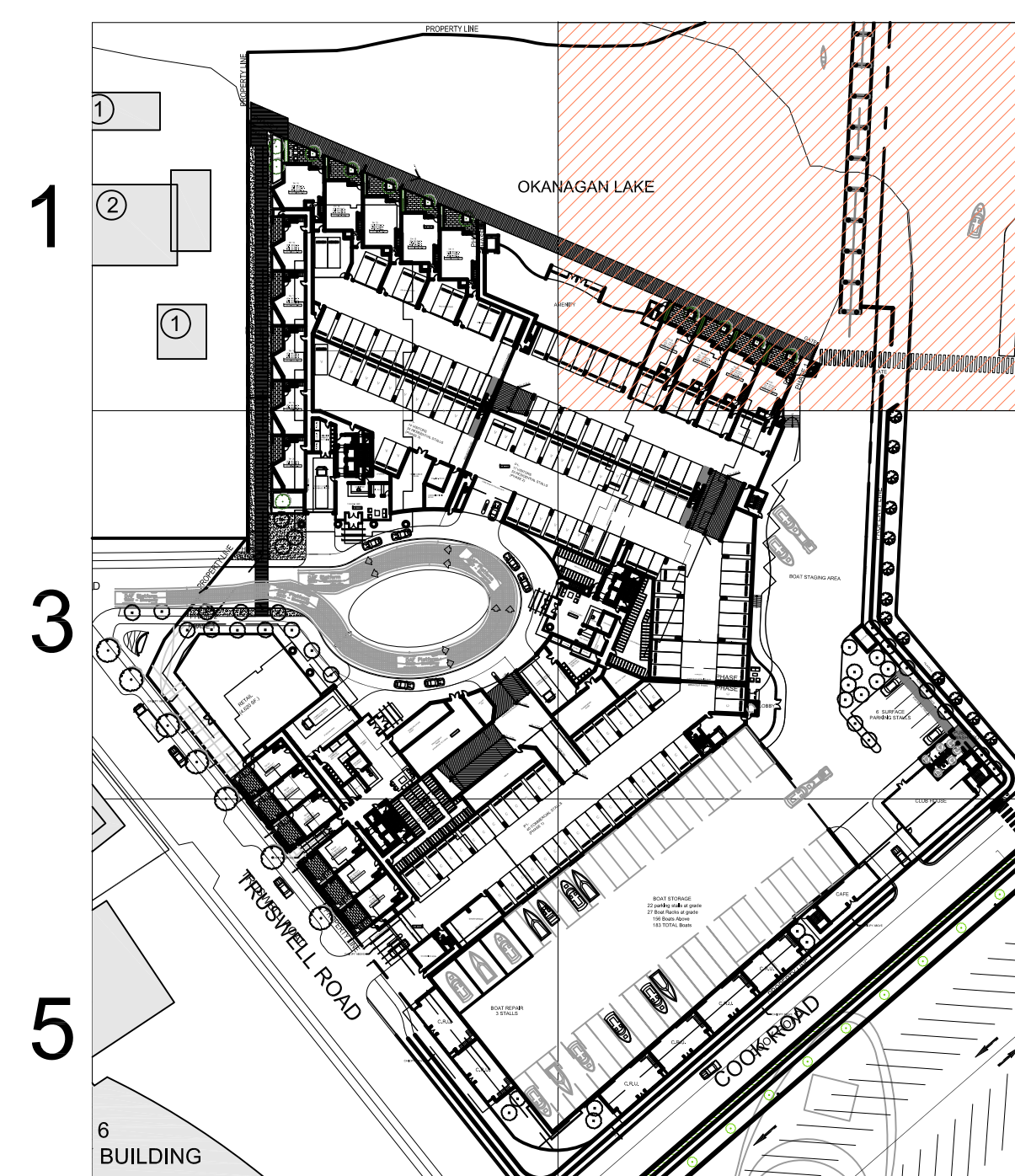
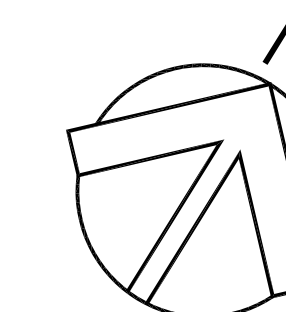

CLIENT  
MISSION GROUP

COPYRIGHT:  
All rights reserved. No part of this publication may be reproduced, stored in a retrieval system, or transmitted in any form or by any means, electronic, mechanical, photocopying, recording, or by any information storage and retrieval system, without the prior written permission of the copyright owner. This document is the property of MISSION GROUP and is to be used only for the project for which it was prepared. Any other use is prohibited.

Copyright © 2018 MISSION GROUP

| NO. | DATE | DESCRIPTION |
|-----|------|-------------|
|     |      |             |
|     |      |             |
|     |      |             |
|     |      |             |
|     |      |             |
|     |      |             |
|     |      |             |

| NO. | DATE | APPR | DESCRIPTION |
|-----|------|------|-------------|
|     |      |      |             |
|     |      |      |             |
|     |      |      |             |

| NO. | DATE | DESCRIPTION |
|-----|------|-------------|
|     |      |             |
|     |      |             |
|     |      |             |
|     |      |             |
|     |      |             |
|     |      |             |

|  |                                    |
|--|------------------------------------|
| PRIME CONSULTANT   | IBI GROUP ARCHITECTS (CANADA) INC. |
| 750 - 1285 West Pender Street<br>Vancouver BC V6E 4B3 Canada<br>Tel 604 683 8787 Fax 604 683 0492<br>ibi@ibi.com |                                    |

|               |                     |
|---------------|---------------------|
| PROJECT TITLE | AQUA<br>Kelowna, BC |
| PROJECT NO.   | 39614               |
| DRAWN BY:     | User                |
| CHECKED BY:   | GV                  |
| SCALE:        | 1/8" = 1'-0"        |
| DATE:         | 9/28/16             |

|              |                               |
|--------------|-------------------------------|
| SHEET TITLE  | DETAILED GROUND FLOOR PLAN -2 |
| SHEET NUMBER | A2.01                         |
| REV:         | ---                           |

1 OF 1

NOT FOR CONSTRUCTION

File Location: C:\39614\_AQUA\3\_DWG\39614-02-Detailed Ground Floor Plan -2.dwg Last Saved: October 27, 2017 11:57:05 AM by Feng Guo

COPYRIGHT: Any reproduction or distribution for any purpose other than authorized by MISSION GROUP ARCHITECTS (CANADA) INC. is strictly prohibited. All rights reserved. No part of this publication may be reproduced, stored in a retrieval system, or transmitted in any form or by any means, electronic, mechanical, photocopying, recording, or by any information storage and retrieval system, without the prior written permission of MISSION GROUP ARCHITECTS (CANADA) INC.  
 COPYRIGHT © 2011 MISSION GROUP

| NO. | DATE | DESCRIPTION |
|-----|------|-------------|
|     |      |             |
|     |      |             |

| NO. | DATE | APPR | DESCRIPTION |
|-----|------|------|-------------|
|     |      |      |             |
|     |      |      |             |

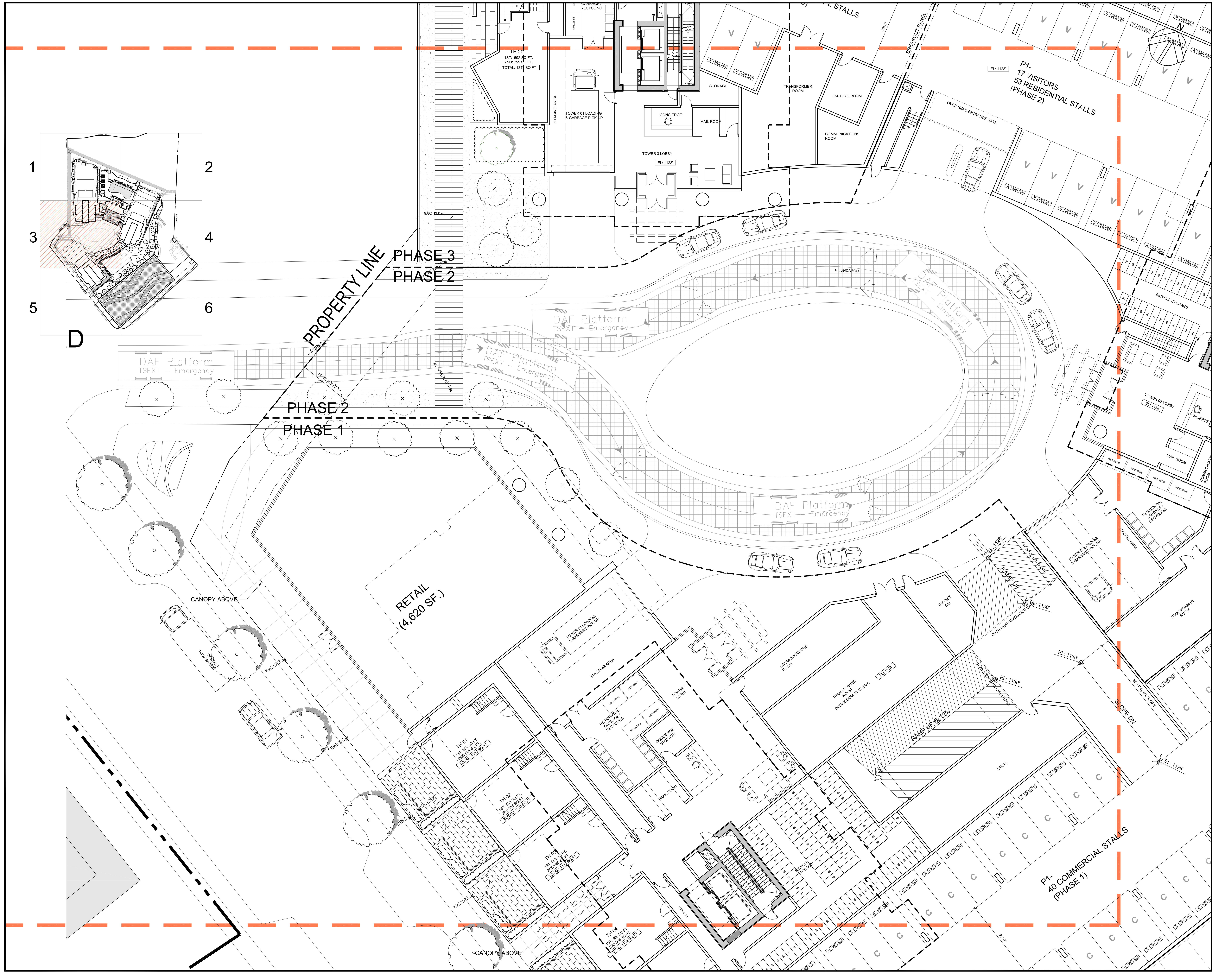

|  |
|--|
|  |
|  |
|  |

PRIME CONSULTANT

**IBI** MISSION GROUP ARCHITECTS (CANADA) INC.  
 730 - 1285 West Pender Street  
 Vancouver BC V6E 4B7 Canada  
 Tel: 604 683 8797 Fax: 604 683 0492  
 ibigroup.com

PROJECT TITLE  
**AQUA**  
 Kelowna, BC

PROJECT NO: 39614  
 DRAWN BY: User  
 CHECKED BY: QV  
 SCALE: 1/8" = 1'-0"  
 DATE: 9/26/16

SHEET TITLE  
**DETAILED GROUND  
 FLOOR PLAN - 3**

SHEET NUMBER  
**A2.02**  
 1 OF 1

REV: \_\_\_\_\_





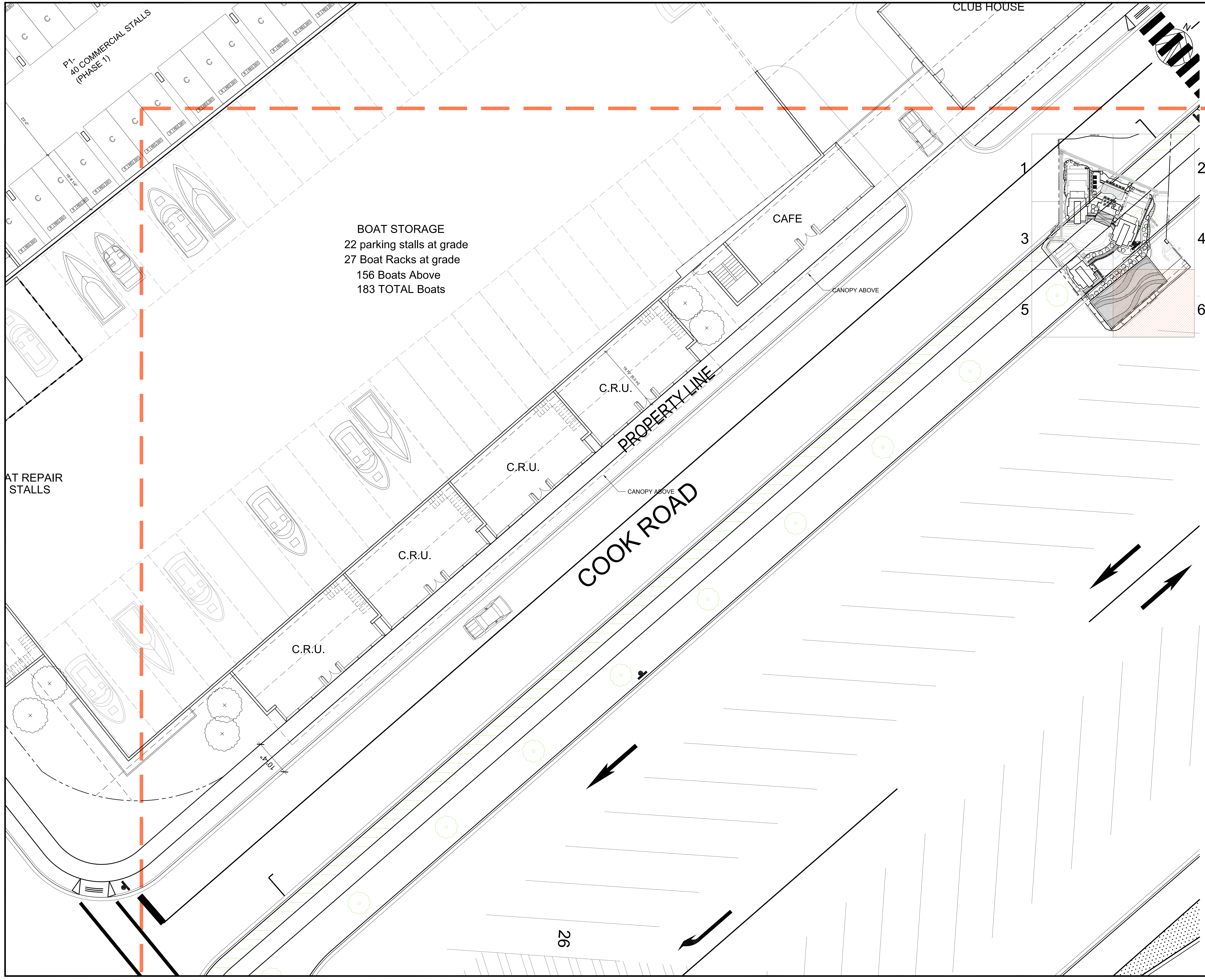

BOAT STORAGE  
 22 parking stalls at grade  
 27 Boat Racks at grade  
 156 Boats Above  
 183 TOTAL Boats

CLUB HOUSE

CAFE

C.R.U.

C.R.U.

PROPERTY LINE  
 COOK ROAD

CANOPY ABOVE

CANOPY ABOVE

C.R.U.

C.R.U.

10.4'

26

P1-  
40 COMMERCIAL STALLS  
(PHASE 1)

AT REPAIR  
STALLS

**COPYRIGHT:**  
 All rights reserved. No part of this publication may be reproduced, stored in a retrieval system, or transmitted in any form or by any means, electronic, mechanical, photocopying, recording, or by any information storage and retrieval system, without the prior written permission of the publisher. All rights reserved. All trademarks are the property of their respective owners.

| NO. | DATE | DESCRIPTION |
|-----|------|-------------|
|     |      |             |
|     |      |             |
|     |      |             |
|     |      |             |
|     |      |             |
|     |      |             |
|     |      |             |
|     |      |             |
|     |      |             |
|     |      |             |
|     |      |             |
|     |      |             |

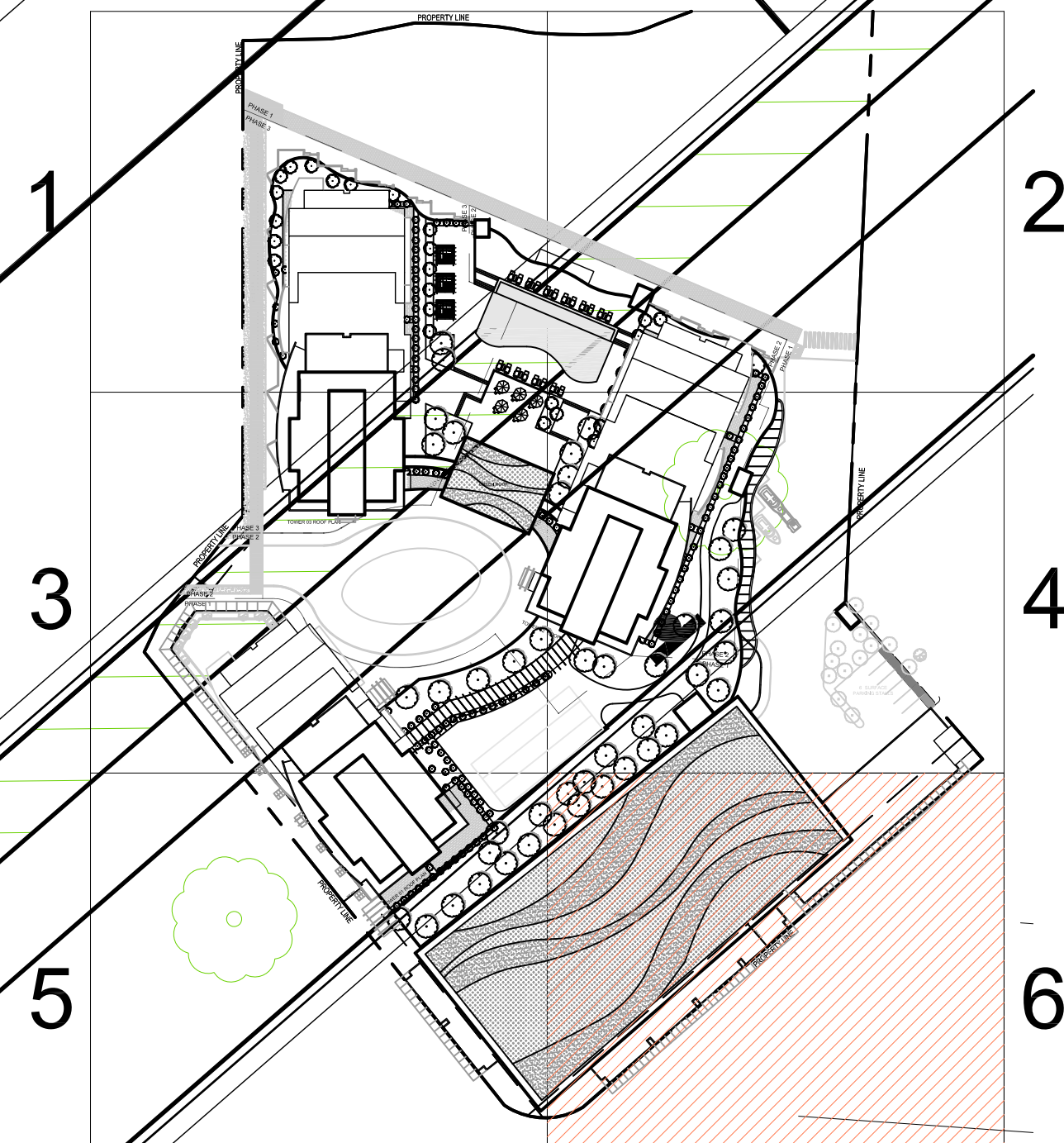

ISSUES

| NO. | DATE | DESCRIPTION |
|-----|------|-------------|
|     |      |             |
|     |      |             |
|     |      |             |
|     |      |             |
|     |      |             |
|     |      |             |
|     |      |             |
|     |      |             |
|     |      |             |
|     |      |             |

REVISIONS

| NO. | DATE | APPR | DESCRIPTION |
|-----|------|------|-------------|
|     |      |      |             |
|     |      |      |             |
|     |      |      |             |
|     |      |      |             |
|     |      |      |             |
|     |      |      |             |
|     |      |      |             |
|     |      |      |             |
|     |      |      |             |
|     |      |      |             |

SEAL

SUB-CONSULTANT

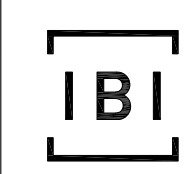
PRIME CONSULTANT  
 IBI GROUP ARCHITECTS (CANADA) INC.  
 750 - 1265 West Pacific Street  
 Vancouver BC V6E 4R1 Canada  
 Tel 604 683 8787 Fax 604 683 8492  
 ibigroup.com

PROJECT TITLE  
AQUA  
Kelowna, BC

PROJECT NO: 39614  
 DRAWN BY: User  
 CHK'D BY: QV  
 SCALE: 1/8" = 1'-0"  
 DATE: 9/26/16

SHEET TITLE  
DETAILED GROUND  
FLOOR PLAN -6

SHEET NUMBER  
A2.05  
1 OF 1

REV: ---

NOT FOR CONSTRUCTION





COPYRIGHT:  
 Any copyright or distribution for any purpose other than authorized by MISSION GROUP ARCHITECTS (CANADA) INC. shall remain the property of MISSION GROUP ARCHITECTS (CANADA) INC. No part of this drawing shall be reproduced, stored in a retrieval system, or transmitted in any form or by any means, electronic, mechanical, photocopying, recording, or by any information storage and retrieval system, without the prior written permission of MISSION GROUP ARCHITECTS (CANADA) INC. All dimensions and coordinates on this plan are based on the information provided by the client and are subject to change without notice. The client shall be responsible for obtaining all necessary approvals and permits for the project. All work shall be done in accordance with the applicable laws, codes, and standards of the jurisdiction. MISSION GROUP ARCHITECTS (CANADA) INC. is not responsible for any errors or omissions on this plan.

| ISSUES |             |
|--------|-------------|
| NO.    | DESCRIPTION |
|        |             |
|        |             |
|        |             |
|        |             |
|        |             |
|        |             |

| REVISIONS |      |       |             |
|-----------|------|-------|-------------|
| NO.       | DATE | APPR. | DESCRIPTION |
|           |      |       |             |
|           |      |       |             |

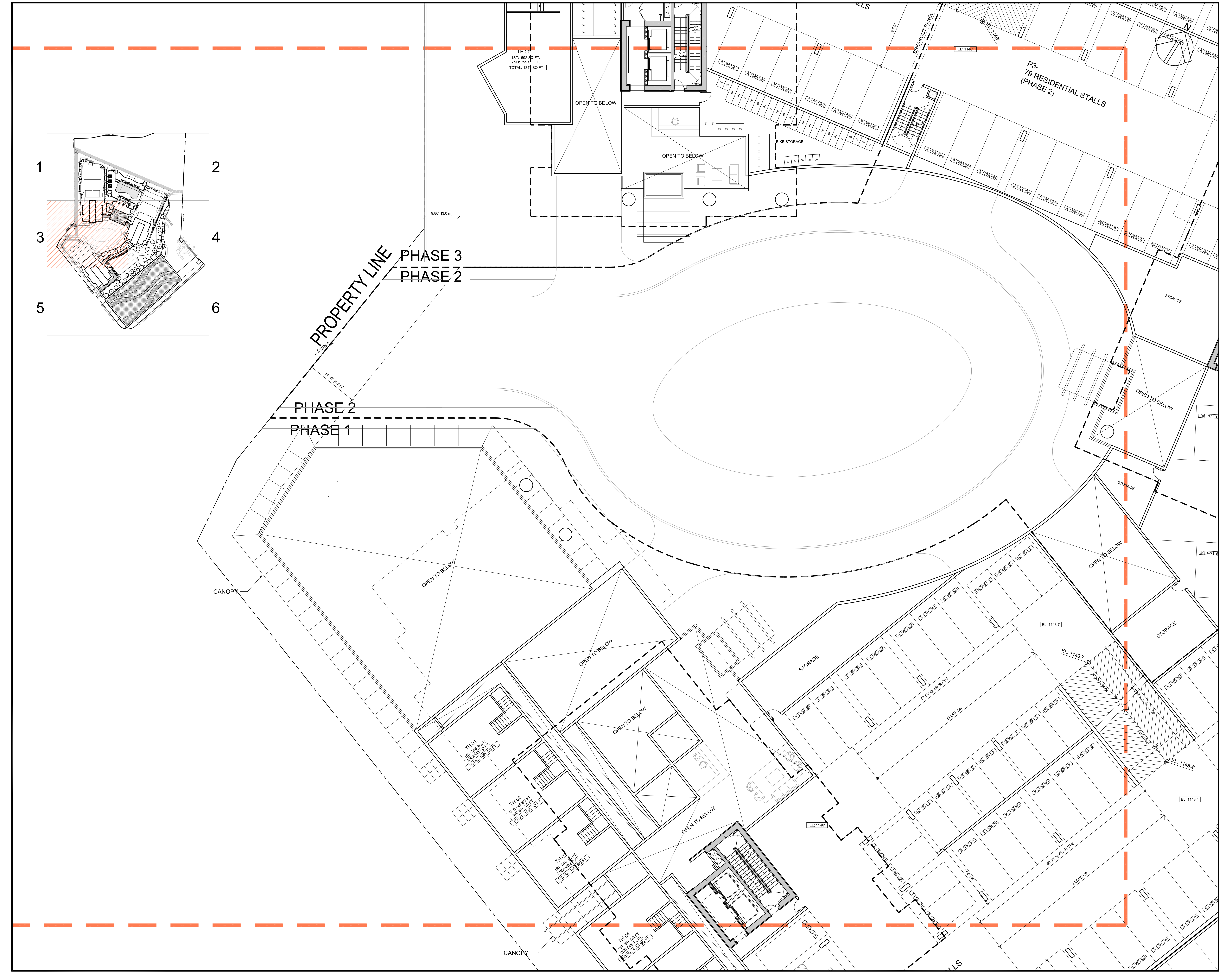
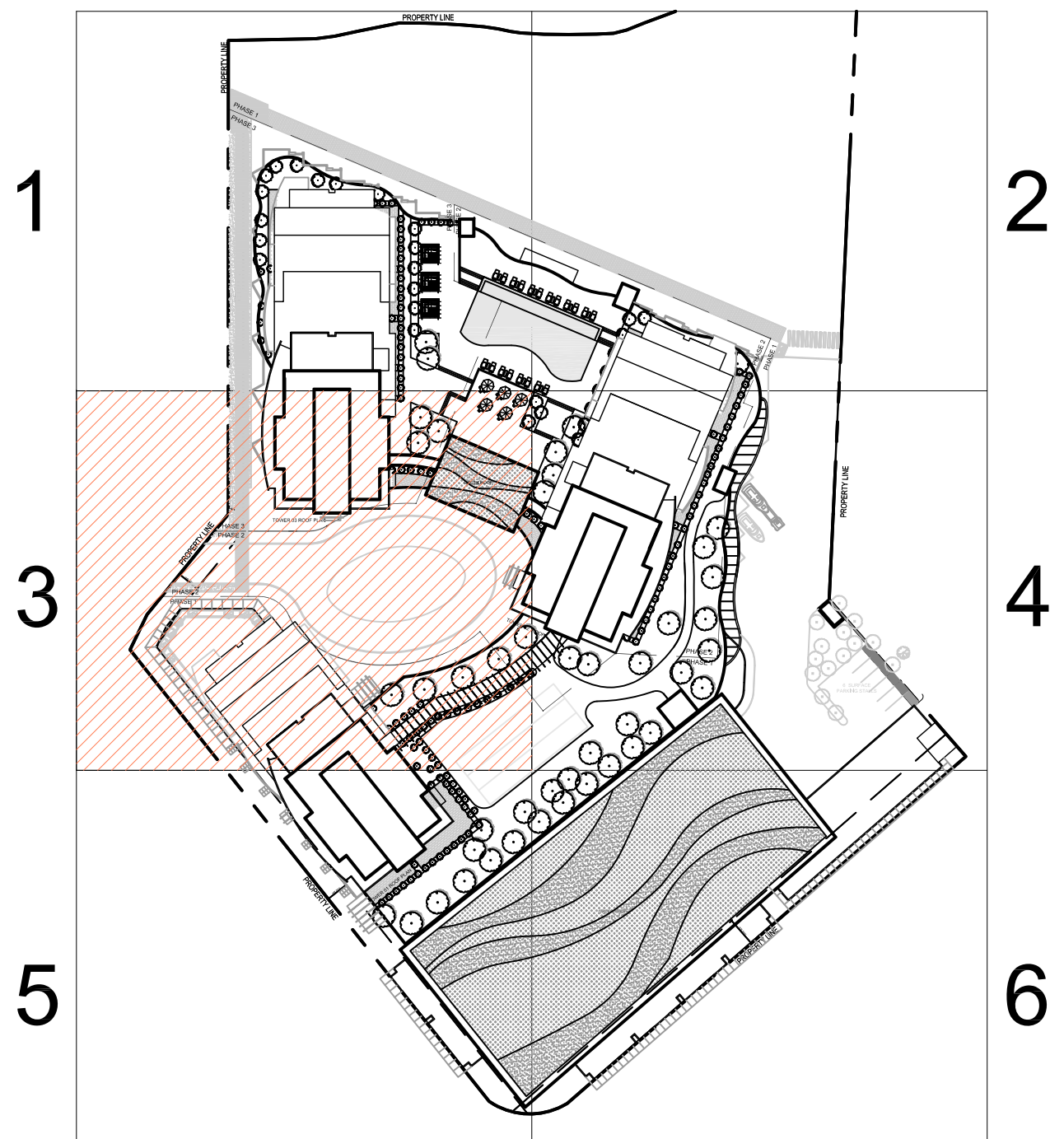

|                  |  |
|------------------|--|
| SEAL             |  |
| SUB-CONSULTANT   |  |
| PRIME CONSULTANT | IBI GROUP ARCHITECTS (CANADA) INC.<br>750 - 1285 West Parader Street<br>Vancouver BC V6E 4B1 Canada<br>Tel: 604 683 8797 Fax: 604 683 0492<br>ibigroup.com |
| PROJECT TITLE    | <b>AQUA</b><br>Kelowna, BC   |
| PROJECT NO:      | 39614  |
| DRAWN BY:        | User   |
| CHECKED BY:      | GV   |
| SCALE:           | 1/8" = 1'-0"   |
| DATE:            | 9/28/16  |
| SHEET TITLE      | <b>DETAILED LEVEL 02 FLOOR PLAN -3</b>   |
| SHEET NUMBER     | REV:   |
| <b>A2.08</b>     |  |
| 1 OF 1           |  |

NOT FOR CONSTRUCTION

File Location: C:\30874\_Aqua\3D Drawings\Structure\ACAD\Shelving\02\_DETAILED LEVEL 02 FLOOR PLAN -3.dwg Last Saved: October 24, 2017 11:58:12 AM By: Feng Guo



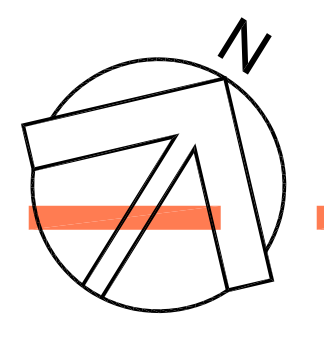

COPYRIGHT:  
All copyright or distribution for any purpose other than ascribed  
to this drawing is prohibited. Mission Group and its representatives  
shall not be liable for errors or omissions. Contract and only shall be responsible  
for all dimensions and conditions on the job. All drawings shall be  
submitted as per contract. The Architect and Engineer are not responsible for  
any conditions that may occur on the job site that are not shown  
on this drawing. This drawing shall be used only for the purposes  
approved herein and shall not be used for any other purpose.  
COPYRIGHT © 2018 MISSION GROUP

| NO. | DATE | DESCRIPTION |
|-----|------|-------------|
|     |      |             |
|     |      |             |
|     |      |             |
|     |      |             |

| NO. | DATE | APPR | DESCRIPTION |
|-----|------|------|-------------|
|     |      |      |             |
|     |      |      |             |
|     |      |      |             |
|     |      |      |             |

| NO. | DATE | DESCRIPTION |
|-----|------|-------------|
|     |      |             |
|     |      |             |
|     |      |             |
|     |      |             |
|     |      |             |

|                  |
|------------------|
| SEAL             |
|                  |
| SUB-CONSULTANT   |
|                  |
| PRIME CONSULTANT |

|            |   |
|------------|---|
| <b>IBI</b> | <b>MISSION GROUP ARCHITECTS (CANADA) INC.</b><br>730 - 1265 West Parador Street<br>Vancouver BC V6E 4R1 Canada<br>Tel: 604 683 8737 Fax: 604 683 0492<br>ibigroup.com |
|------------|---|

PROJECT TITLE  
**AQUA Kelowna, BC**

PROJECT NO: 39614  
DRAWN BY: User  
CHECKED BY: CV  
SCALE: #####  
DATE: 9/26/16

SHEET TITLE  
**DETAILED LEVEL 02 FLOOR PLAN - 4**

|  |          |
|--|----------|
| SHEET NUMBER<br><b>A2.09</b><br>1 OF 1 | REV:<br> |
|--|----------|

NOT FOR CONSTRUCTION

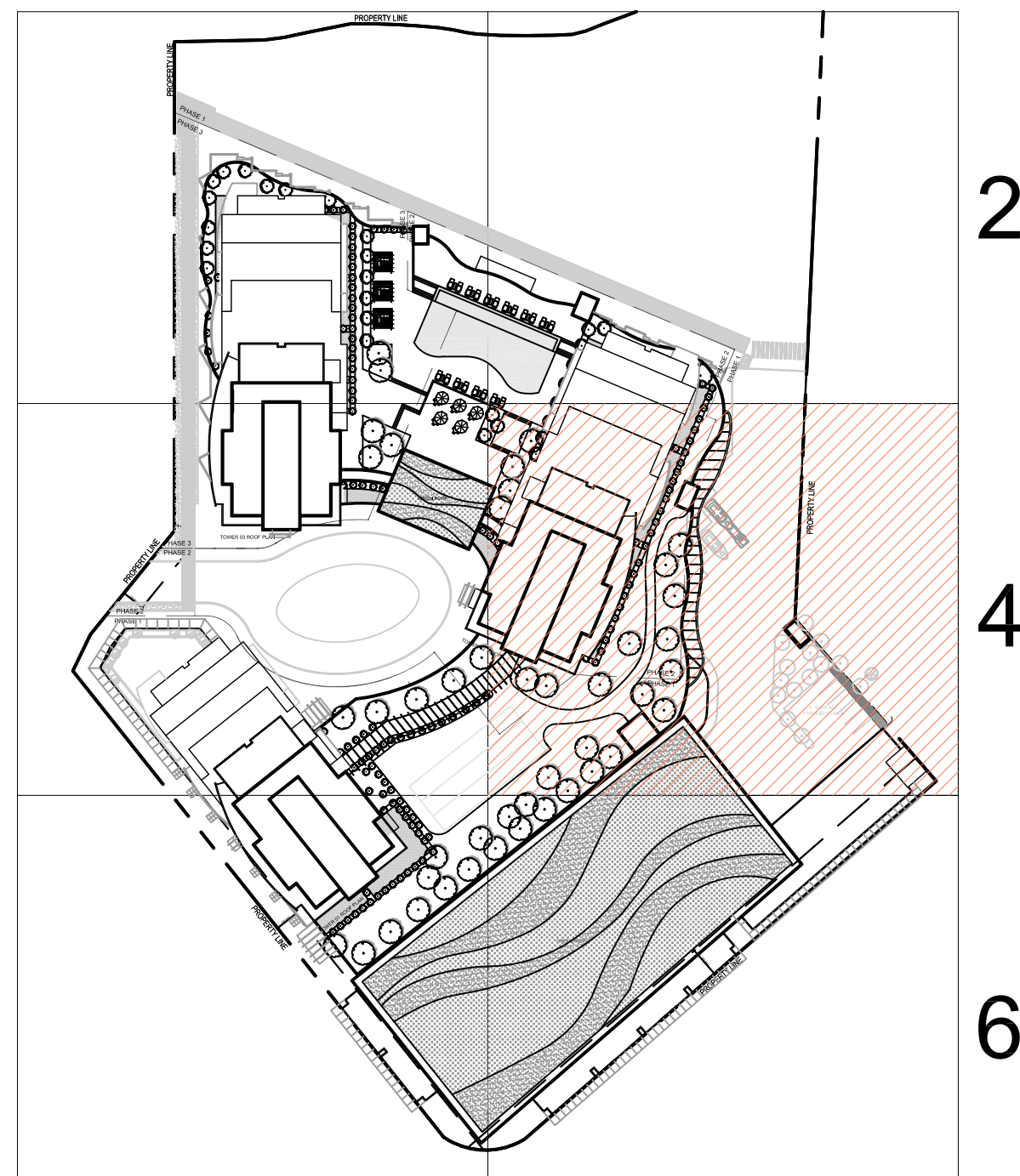
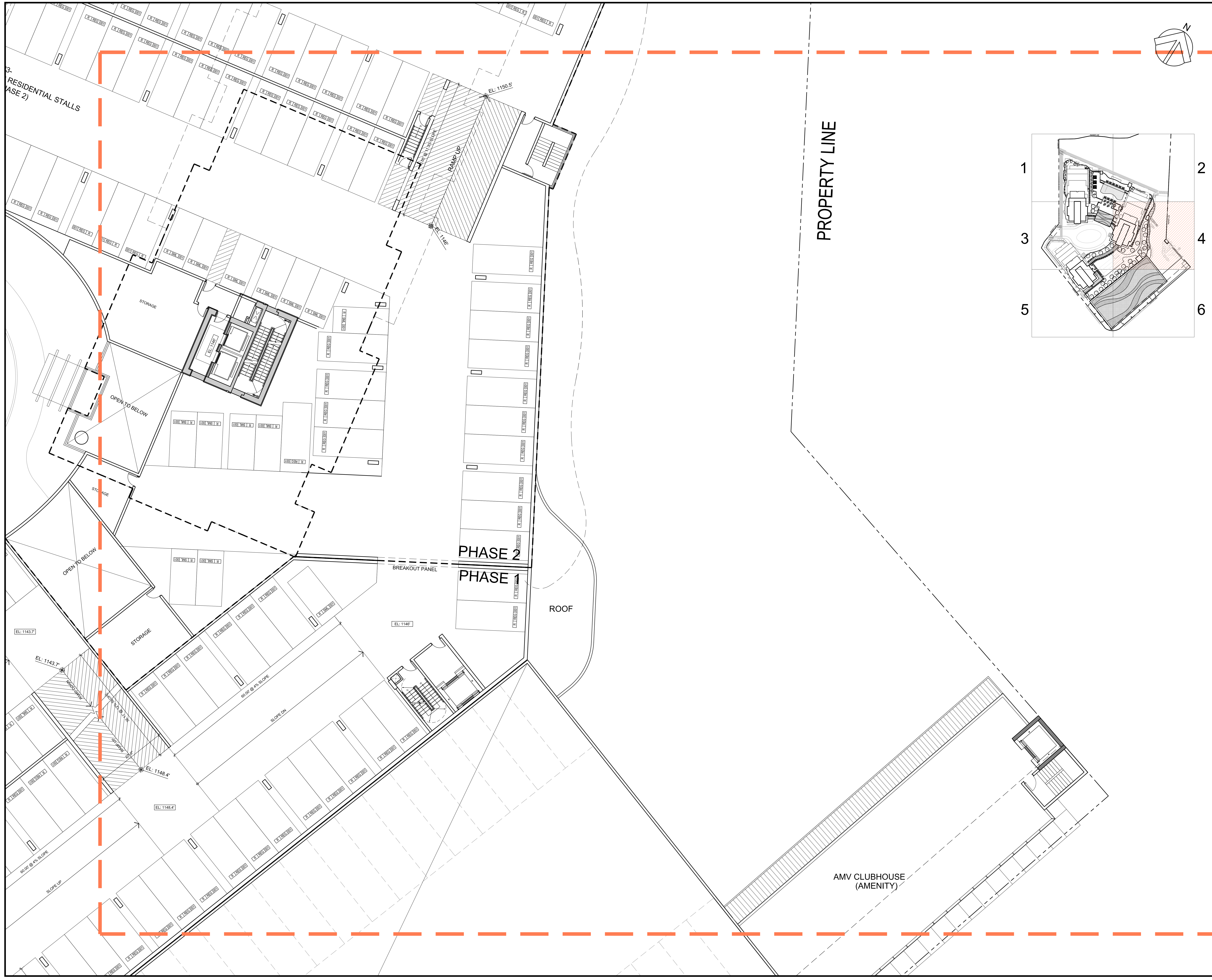

3-  
RESIDENTIAL STALLS  
(BASE 2)

PROPERTY LINE

PHASE 2  
PHASE 1

ROOF

AMV CLUBHOUSE  
(AMENITY)

File Location: C:\38514\_AQUA\38514 Drawings\Site\Construction\AQUA\Sheet\A2.09 DETAILED LEVEL 02 FLOOR PLAN - 4.dwg Last Saved: October 24, 2017, 1:15:33 PM by Feng An

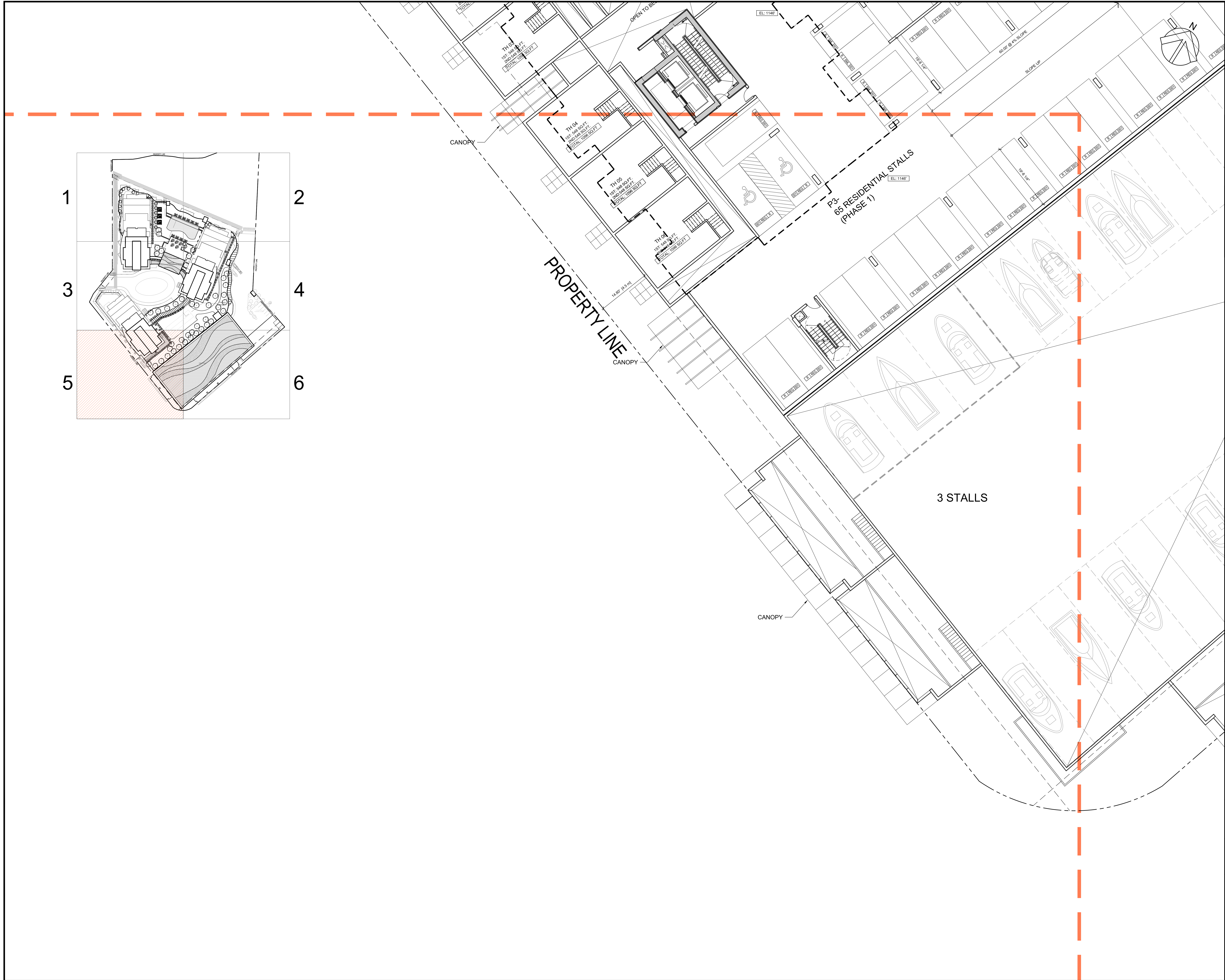

**CLIENT**  
MISSION GROUP

**COPYRIGHT:**  
All rights reserved. This document is the property of Mission Group. No part of this document may be reproduced, stored in a retrieval system, or transmitted in any form or by any means, electronic, mechanical, photocopying, recording, or by any information storage and retrieval system, without the prior written permission of Mission Group.

| NO. | DATE | DESCRIPTION |
|-----|------|-------------|
|     |      |             |
|     |      |             |
|     |      |             |
|     |      |             |
|     |      |             |
|     |      |             |
|     |      |             |
|     |      |             |
|     |      |             |
|     |      |             |
|     |      |             |

| NO. | DATE | APPR. | DESCRIPTION |
|-----|------|-------|-------------|
|     |      |       |             |
|     |      |       |             |
|     |      |       |             |

**IBI GROUP ARCHITECTS (CANADA) INC.**  
730 - 1285 West Parlier Street  
Vancouver BC V6E 4R1 Canada  
Tel 604 683 8797 Fax 604 683 0492  
ibi@group.com

**PROJECT TITLE**  
AQUA  
Kelowna, BC

**PROJECT NO:** 38614  
**DRAWN BY:** User  
**CHECKED BY:** QVP  
**SCALE:** 1/8" = 1'-0"  
**DATE:** 9/28/16

**SHEET TITLE**  
DETAILED LEVEL 02  
FLOOR PLAN -5

**SHEET NUMBER** | **REV:**  
A2.10 | -----  
1 OF 1



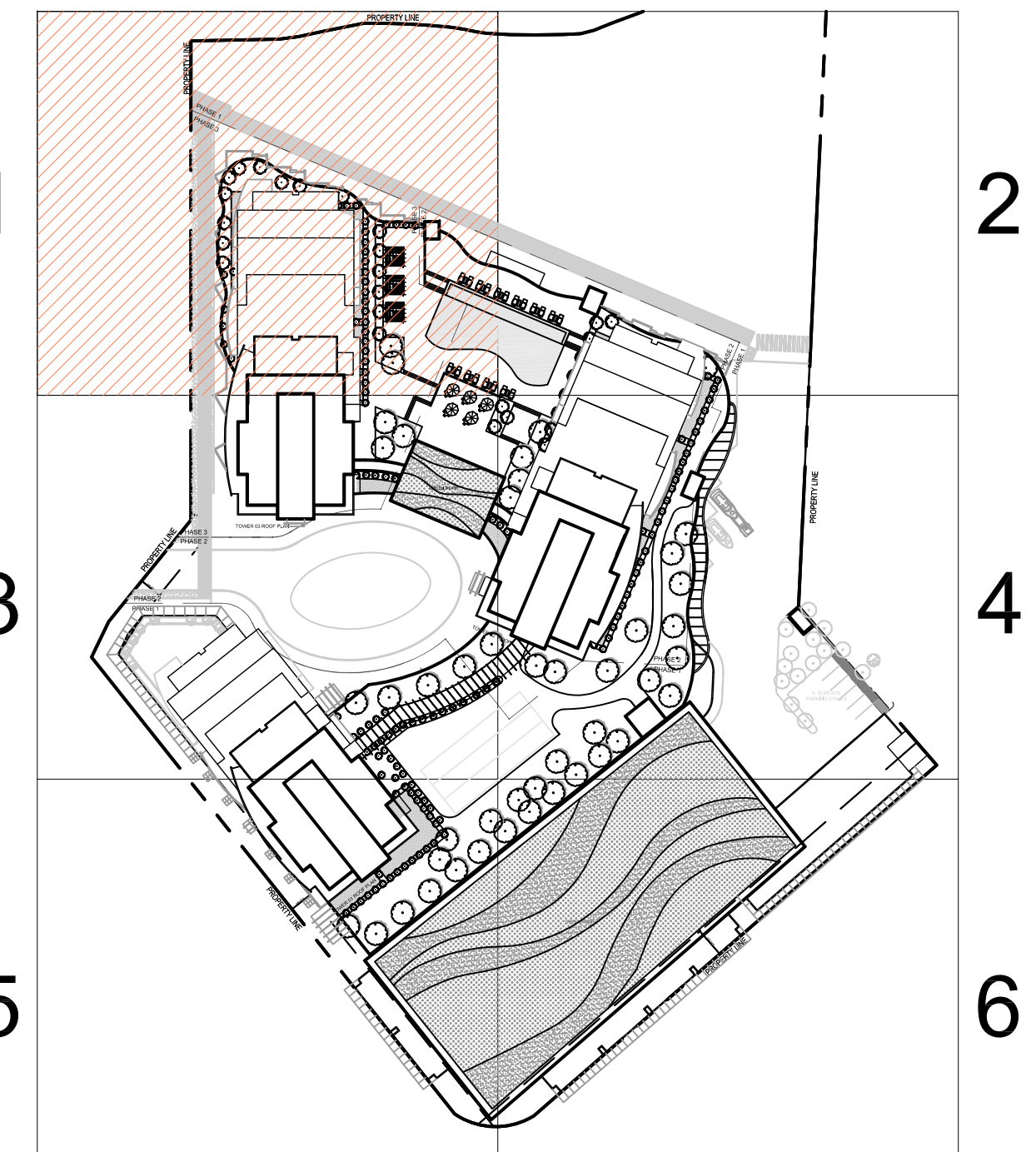

PROPERTY LINE

PHASE 1  
PHASE 3

SETBACK

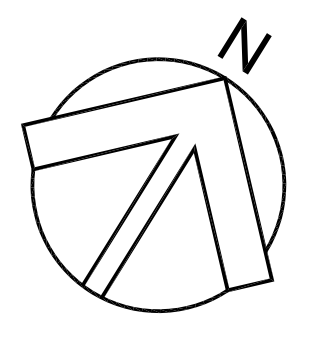

COPYRIGHT:  
Any reproduction or distribution for any purpose other than as authorized by MISSION GROUP is prohibited. Mission Group and its subsidiaries are not responsible for any errors or omissions. Construction and other work shall be in accordance with the approved drawings and specifications. No part of this drawing shall be used for any other purpose without the prior written consent of MISSION GROUP.  
COPYRIGHT © 2018 MISSION GROUP

| NO. | DATE | DESCRIPTION |
|-----|------|-------------|
|     |      |             |
|     |      |             |
|     |      |             |
|     |      |             |
|     |      |             |

| NO. | DATE | APPR | DESCRIPTION |
|-----|------|------|-------------|
|     |      |      |             |
|     |      |      |             |
|     |      |      |             |

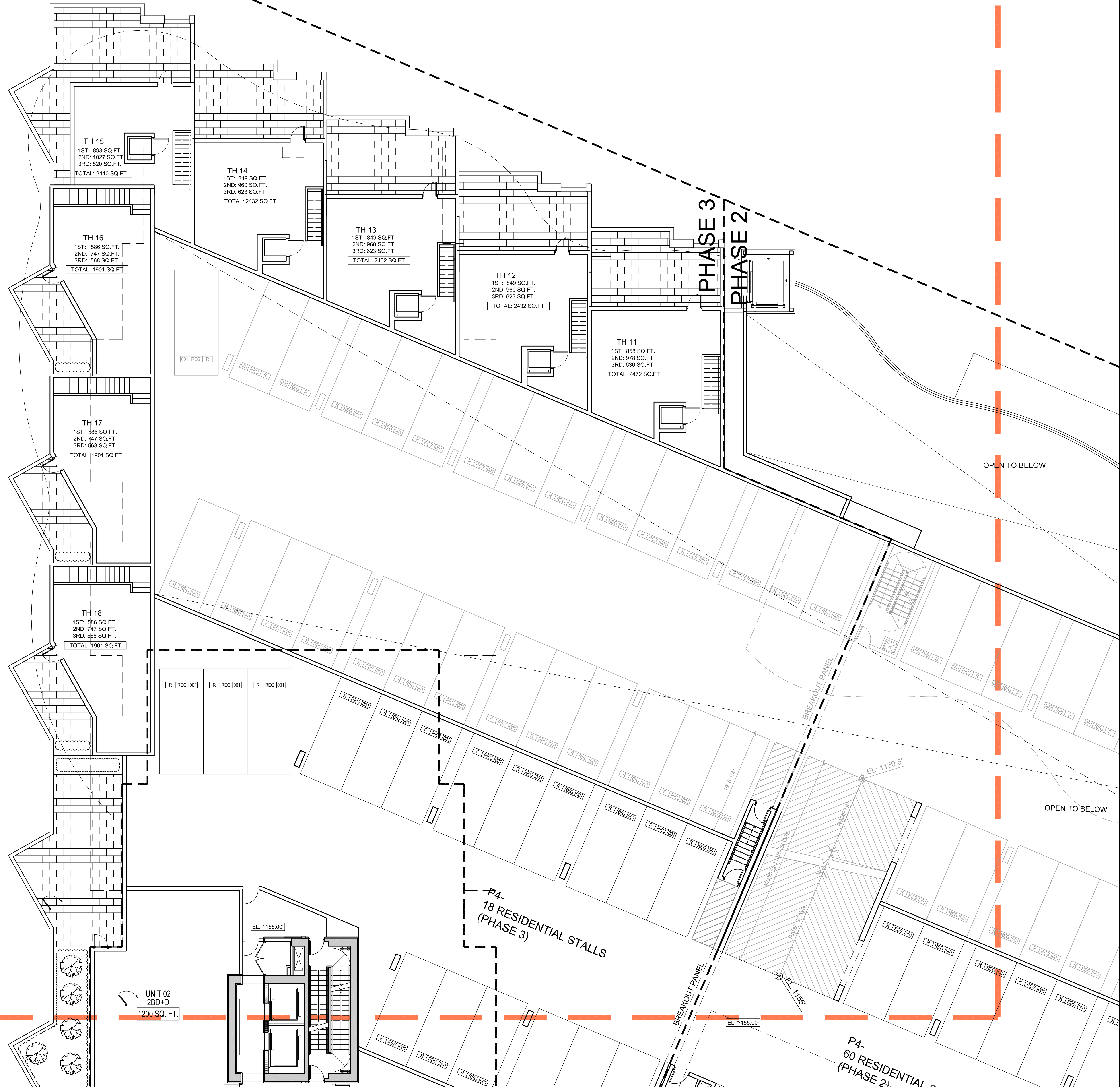

SEAL

SUB-CONSULTANT

PRIME CONSULTANT  
**IBI** GROUP ARCHITECTS (CANADA) INC.  
730 - 1285 West Pender Street  
Vancouver BC V6E 4R1 Canada  
Tel 604 683 8737 Fax 604 683 0452  
ibi@ibi.com

PROJECT TITLE  
**AQUA**  
Kelowna, BC

PROJECT NO: 39614  
DRAWN BY: User  
CHECKED BY: OVP  
SCALE: 1/8" = 1'-0"  
DATE: 9/28/16

SHEET TITLE  
**DETAILED LEVEL 03  
FLOOR PLAN -1**

SHEET NUMBER  
**A2.12**  
1 OF 1

NOT FOR CONSTRUCTION

File Location: C:\Users\j\Documents\AQUA\Drawings\Construction\AQUA\Drawings\A2.12\_DETAILED LEVEL 03 FLOOR PLAN -1.dwg Last Saved: October 24, 2017, 11:58:31 AM by Feng Xue

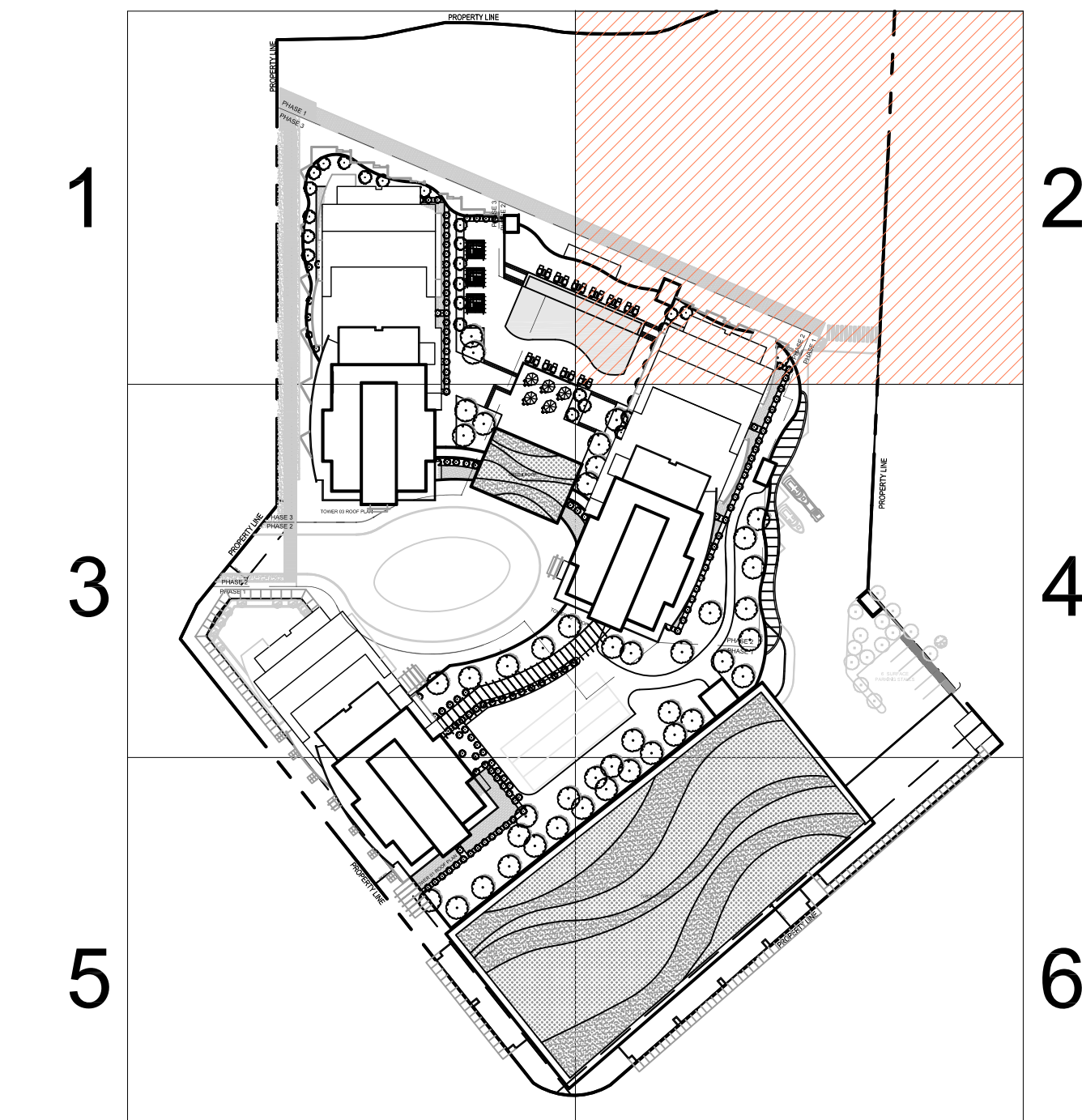
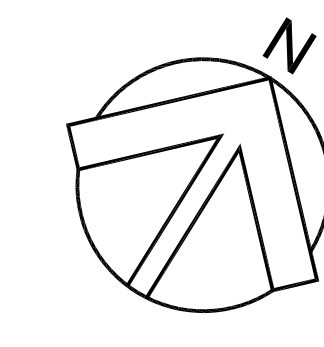
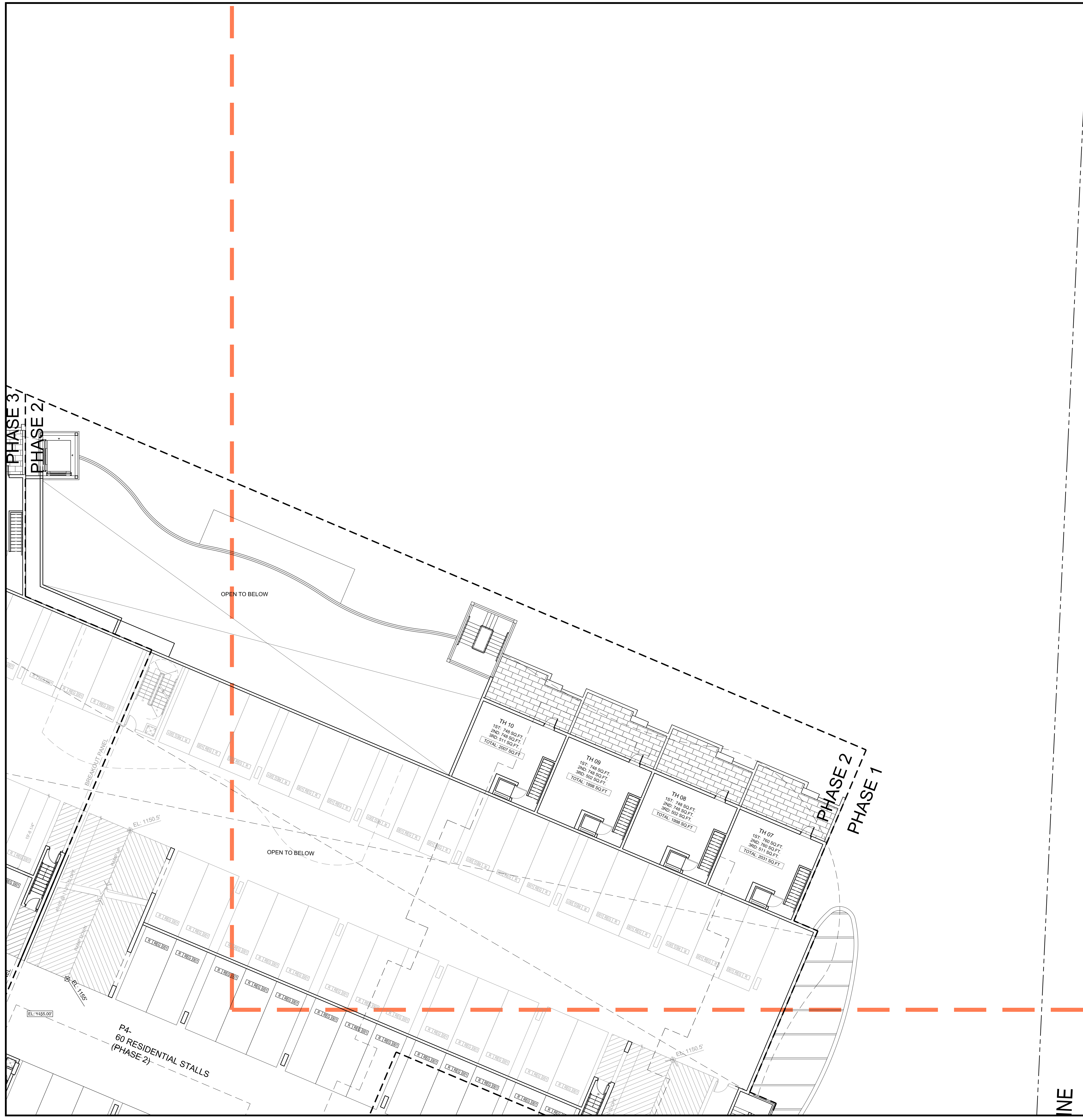

**CLIENT**  
MISSION GROUP

**COPYRIGHT:**  
All rights reserved. No part of this publication may be reproduced, stored in a retrieval system, or transmitted in any form or by any means, electronic, mechanical, photocopying, recording, or by any information storage and retrieval system, without the prior written permission of the copyright owner. All rights reserved.

**ISSUES**

| NO. | DATE | DESCRIPTION |
|-----|------|-------------|
|     |      |             |
|     |      |             |
|     |      |             |
|     |      |             |
|     |      |             |

**REVISIONS**

| NO. | DATE | APPR. | DESCRIPTION |
|-----|------|-------|-------------|
|     |      |       |             |
|     |      |       |             |
|     |      |       |             |
|     |      |       |             |
|     |      |       |             |

**SEAL**

**SUB-CONSULTANT**

**PRIME CONSULTANT**

**IBI** MISSION GROUP ARCHITECTS (CANADA) INC.  
730 - 1285 West Pender Street  
Vancouver BC V6E 4R1 Canada  
Tel: 604 683 8797 Fax: 604 683 0492  
ibigroup.com

**PROJECT TITLE**  
AQUA  
Kelowna, BC

**PROJECT NO.:** 39614  
**DRAWN BY:** User  
**CHECKED BY:** CV  
**SCALE:** 1/8" = 1'-0"  
**DATE:** 9/26/16

**SHEET TITLE**  
DETAILED LEVEL 03  
FLOOR PLAN -2

**SHEET NUMBER**  
A2.13  
1 OF 1

**REV:** -

**NOT FOR CONSTRUCTION**

File Location: C:\39614\_AQUA\3-Drawings\Subcontractor\AQUA\Sheet\A2.13\_Detailed\_Level\_03\_Floor\_Plan\_-2.dwg - Last Saved: October 24, 2017, 11:58:52 AM by Feng Xue



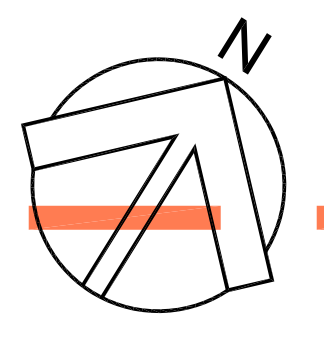
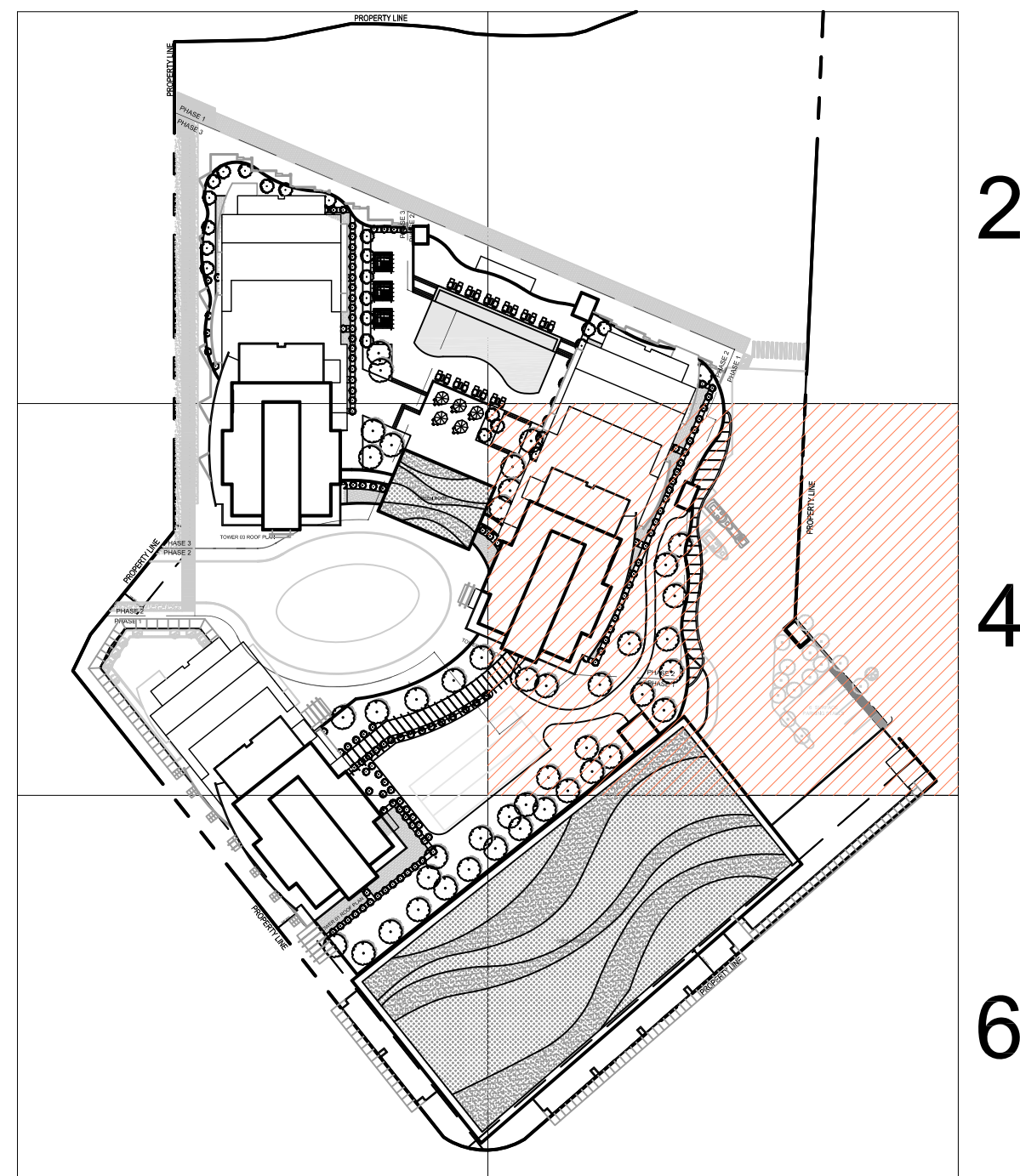
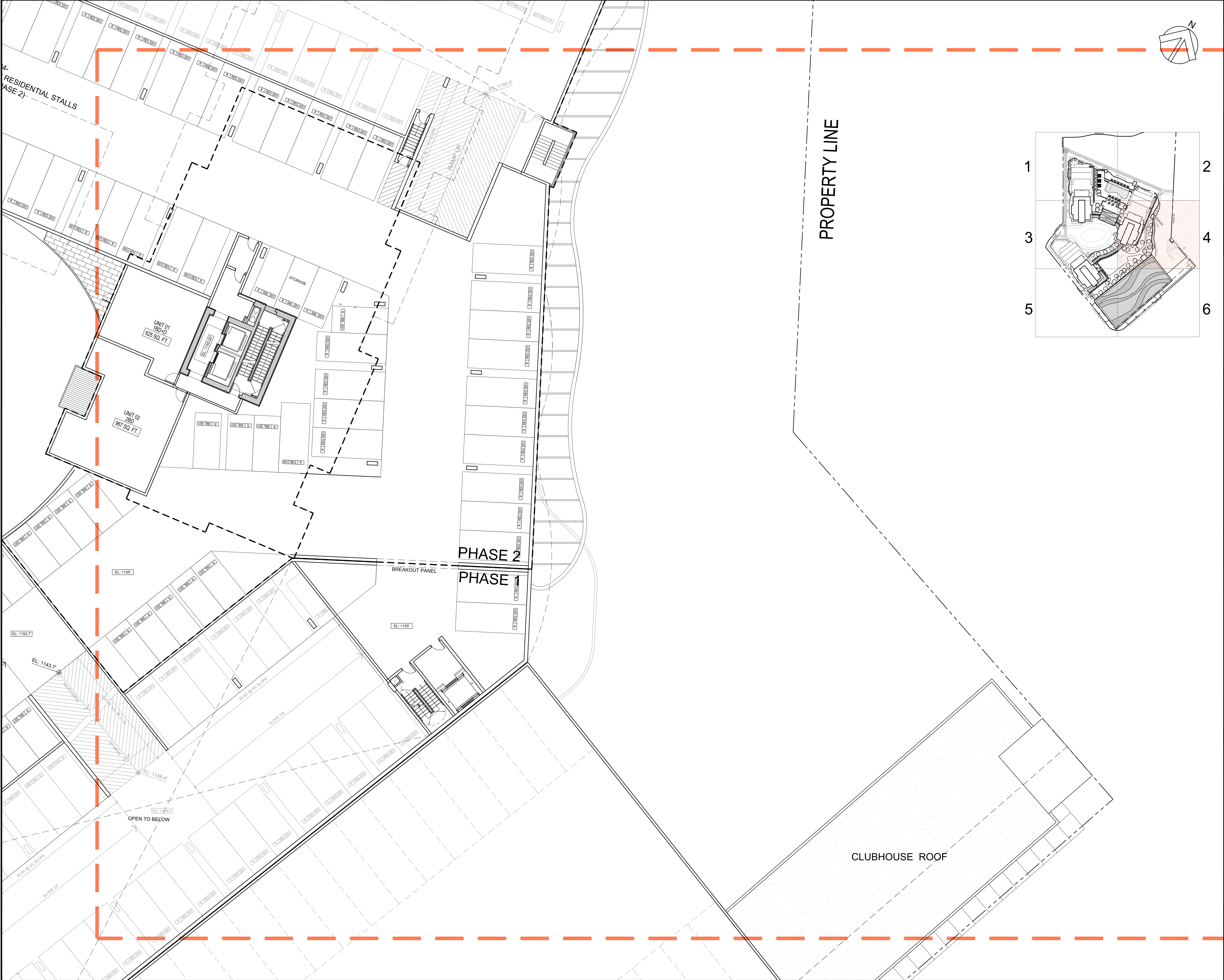

CLIENT  
MISSION GROUP

COPYRIGHT:  
All rights reserved. No part of this document may be reproduced, stored in a retrieval system, or transmitted in any form or by any means, electronic, mechanical, photocopying, recording, or by any information storage and retrieval system, without the prior written permission of the copyright owner. This document is the property of MISSION GROUP and is not to be distributed outside of the project. The copyright owner shall not be held liable for any errors or omissions in this document. All dimensions and coordinates are to the centre line unless otherwise stated. All work shall be in accordance with the approved design documents and specifications. MISSION GROUP shall not be responsible for any work done in reliance on this document unless it is approved by the copyright owner. All work shall be in accordance with the approved design documents and specifications. MISSION GROUP shall not be responsible for any work done in reliance on this document unless it is approved by the copyright owner.

| NO. | DATE | DESCRIPTION |
|-----|------|-------------|
|     |      |             |
|     |      |             |
|     |      |             |
|     |      |             |
|     |      |             |
|     |      |             |
|     |      |             |
|     |      |             |

| NO. | DATE | APPR. | DESCRIPTION |
|-----|------|-------|-------------|
|     |      |       |             |
|     |      |       |             |

| NO. | DATE | APPR. | DESCRIPTION |
|-----|------|-------|-------------|
|     |      |       |             |
|     |      |       |             |
|     |      |       |             |
|     |      |       |             |
|     |      |       |             |
|     |      |       |             |
|     |      |       |             |
|     |      |       |             |
|     |      |       |             |

SEAL

SUB-CONSULTANT

PRIME CONSULTANT

**IBI**  
IBI GROUP (CANADA) INC.  
750 - 1265 West Pender Street  
Vancouver BC V6E 4B1 Canada  
Tel 604 683 8737 Fax 604 683 8482  
ibi.com

PROJECT TITLE  
**AQUA**  
Kelowna, BC

PROJECT NO: 39614

DRAWN BY: User

CHECKED BY: OVP

SCALE: 1/8" = 1'-0"

DATE: 9/26/16

SHEET TITLE  
**DETAILED LEVEL 03  
FLOOR PLAN - 4**

SHEET NUMBER  
**A2.15**

1 OF 1

REV: -----

NOT FOR CONSTRUCTION

File Location: C:\39614\_AQUA\3-Drawings\Sheet\AQUA\Sheet\AQUA\_Level03\_Level03\_FLOOR PLAN - 4.rvt Last Saved: October 26, 2017, 10:15:10 AM by Feng Xue

COPYRIGHT:  
No part of this drawing shall be reproduced, stored in a retrieval system, or transmitted in any form or by any means, without the prior written permission of the architect. CONTRACTOR shall verify all dimensions and conditions on the job and shall be responsible for any variations from the information and conditions shown on the drawing. Once approved, the drawings shall be used only for the purpose stated herein.  
Copyright © 2011 MISSION GROUP

| NO. | DATE | DESCRIPTION |
|-----|------|-------------|
|     |      |             |
|     |      |             |
|     |      |             |
|     |      |             |
|     |      |             |
|     |      |             |

| ISSUES |      |             |
|--------|------|-------------|
| NO.    | DATE | DESCRIPTION |
|        |      |             |
|        |      |             |
|        |      |             |
|        |      |             |

| NO. | DATE | APPR. | DESCRIPTION |
|-----|------|-------|-------------|
|     |      |       |             |
|     |      |       |             |
|     |      |       |             |

| REVISIONS |      |             |
|-----------|------|-------------|
| NO.       | DATE | DESCRIPTION |
|           |      |             |
|           |      |             |
|           |      |             |

SEAL

SUB-CONSULTANT

PRIME CONSULTANT

|  |   |
|--|---|
|  | <b>MISSION GROUP ARCHITECTS (CANADA) INC.</b><br>750 - 1285 West Parlier Street<br>Vancouver BC V6E 4B1 Canada<br>Tel: 604 683 8797 Fax: 604 683 0492<br><a href="http://ibigroup.com">ibigroup.com</a> |
|  |   |
|  |   |
|  |   |

PROJECT TITLE  
**AQUA**  
Kelowna, BC

PROJECT NO: 39614  
 DRAWN BY: User  
 CHECKED BY: QVP  
 SCALE: 1/8" = 1'-0"  
 DATE: 9/26/16

SHEET TITLE  
**DETAILED LEVEL 03 FLOOR PLAN -5**

SHEET NUMBER: **A2.16**     REV: **-----**  
 1 OF 1

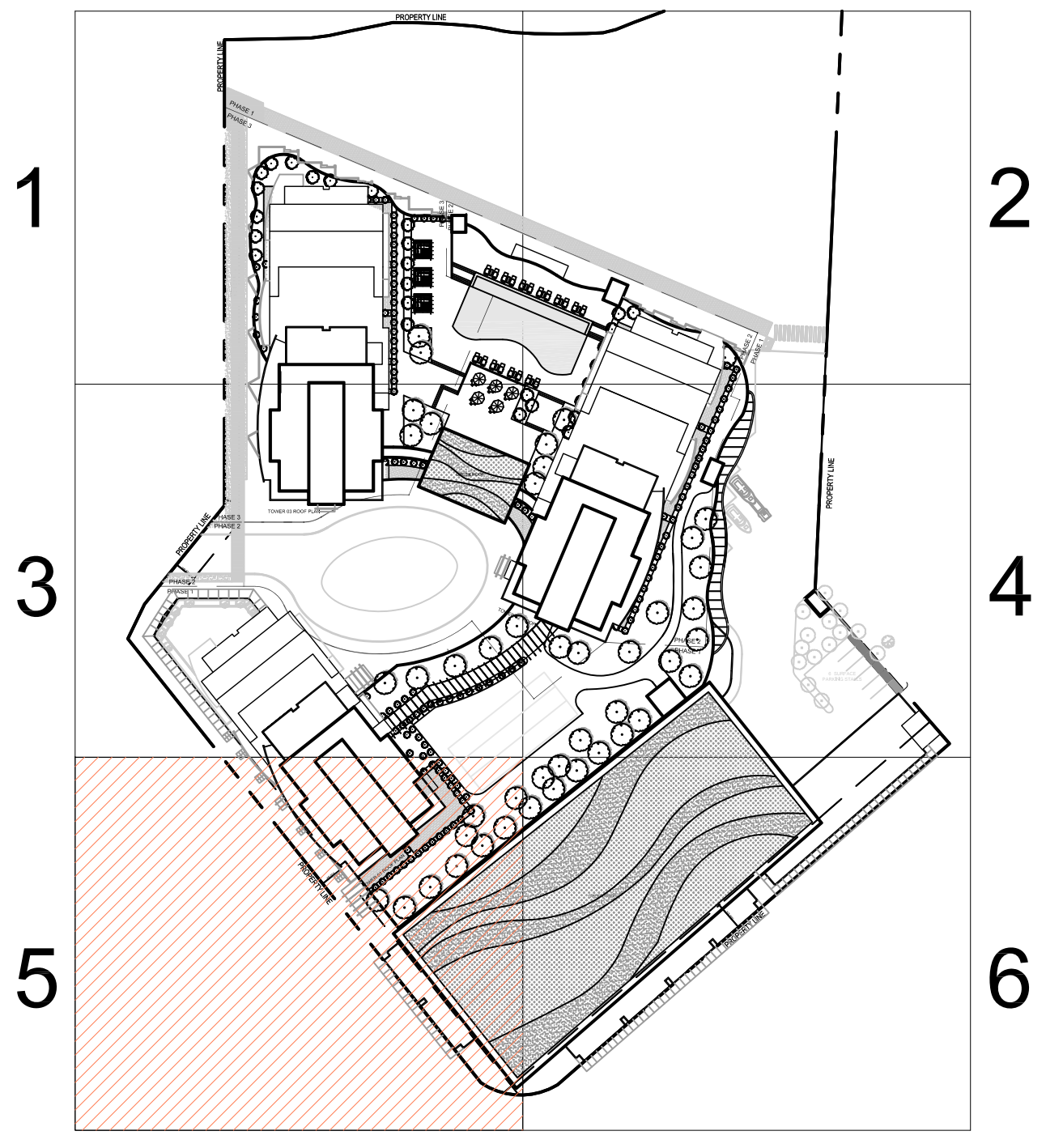

1

2

3

4

5

6

PROPERTY LINE

P4- 32 RESIDENTIAL STALLS (PHASE 1)

UNIT 07 350-D (672 SQ. FT.)

UNIT 08 350-D (573 SQ. FT.)

UNIT 09 350-D (692 SQ. FT.)

1089 SQ. FT.

EL. 1155.7

60:09' 00" 3% SLOPE UP

SLOPE UP

10' ± 1" 14"

14.89' (4.5 m)

EL. 1150.00

EL. 1150.00

EL. 1150.00

EL. 1150.00

EL. 1150.00

EL. 1150.00

EL. 1150.00

EL. 1150.00

EL. 1150.00

EL. 1150.00

EL. 1150.00

EL. 1150.00

EL. 1150.00

EL. 1150.00

EL. 1150.00



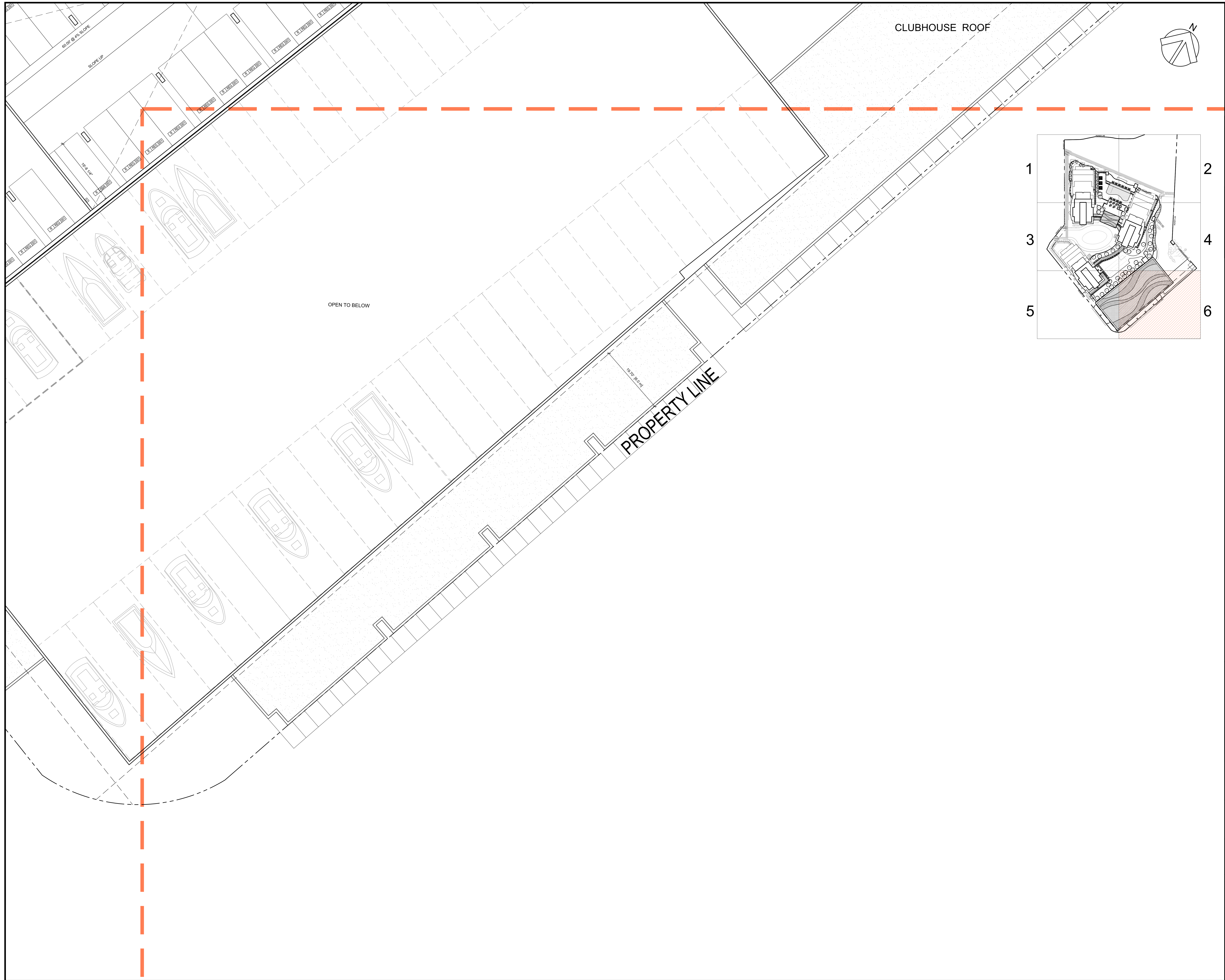

COPYRIGHT: Any reproduction or distribution for any purpose other than authorized for the original creator, without permission shall constitute an infringement of copyright. Contract and only shall be responsible for all dimensions and coordinates to the project. All dimensions shall be referred to any variations from the drawings and conditions shown on the drawings. This drawing shall be controlled by MISSION GROUP and approved before proceeding with construction.

COPYRIGHT © 2018 MISSION GROUP

|      |      |      |
|------|------|------|
| #### | #### | #### |
| #### | #### | #### |
| #### | #### | #### |
| #### | #### | #### |
| #### | #### | #### |
| #### | #### | #### |
| #### | #### | #### |
| #### | #### | #### |
| #### | #### | #### |
| #### | #### | #### |
| #### | #### | #### |

| NO. | DATE | DESCRIPTION |
|-----|------|-------------|
|     |      |             |
|     |      |             |
|     |      |             |
|     |      |             |
|     |      |             |
|     |      |             |

| NO. | DATE | APPR | DESCRIPTION |
|-----|------|------|-------------|
|     |      |      |             |
|     |      |      |             |
|     |      |      |             |
|     |      |      |             |
|     |      |      |             |

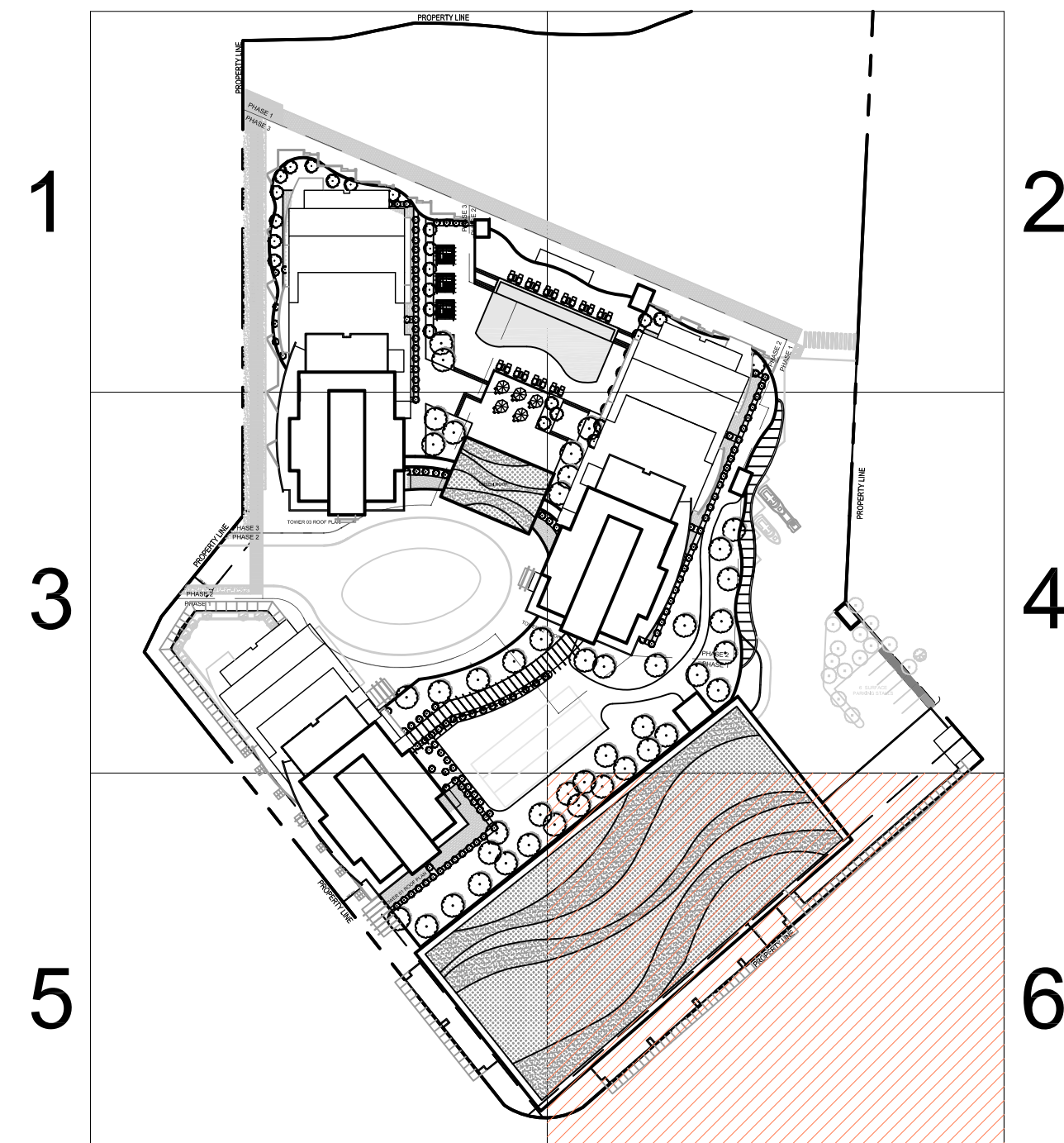

SEAL

SUB-CONSULTANT

PRIME CONSULTANT

**IBI** **MISSION GROUP ARCHITECTS (CANADA) INC.**  
 750 - 1285 West Pender Street  
 Vancouver BC V6E 4R1 Canada  
 Tel: 604 683 8757 Fax: 604 683 0492  
 ibigroup.com

PROJECT TITLE  
**AQUA**  
 Kelowna, BC

PROJECT NO: 39614  
 DRAWN BY: User  
 CHECKED BY: OVP  
 SCALE: 1/8" = 1'-0"  
 DATE: 9/26/16

SHEET TITLE  
**DETAILED LEVEL 03 FLOOR PLAN -6**

SHEET NUMBER  
**A2.17**  
 1 OF 1

REV: -----

File Location: C:\39614\_AQUA\3-D\Drawings\Structure\AQUA\Sheet\A2.17\AQUA-A2.17-LEVEL 03 FLOOR PLAN -6.dwg Last Saved: October 4, 2017, 11:55:28 AM by: Feng, Mia

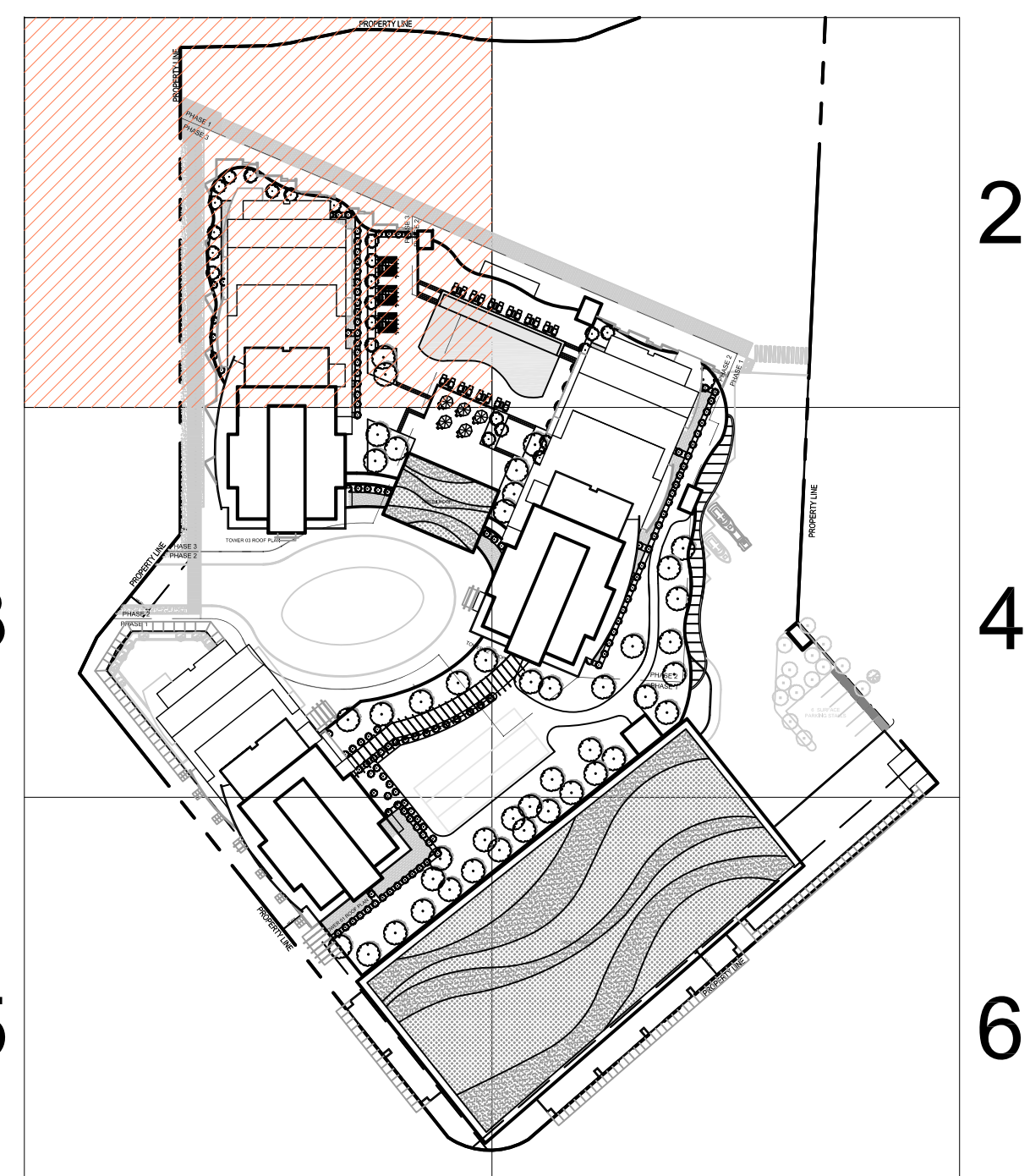

PROPERTY LINE

PHASE 1  
PHASE 3

SETBACK

UNIT 06  
3BD+D  
1684 SQ. FT.

UNIT 05  
3BD+D  
1684 SQ. FT.

UNIT 07  
2BD+D  
1092 SQ. FT.

UNIT 04  
2BD  
947 SQ. FT.

UNIT 08  
2BD+D  
1092 SQ. FT.

UNIT 03  
2BD+D  
1092 SQ. FT.

UNIT 09  
1BD+D  
792 SQ. FT.

UNIT 02  
1BD+D  
792 SQ. FT.

UNIT 10  
2BD+D  
1200 SQ. FT.

AMENITY

PHASE 3  
PHASE 2

LOWER TERRACE

SWIMMING POOL

UPPER TERRACE

GAME

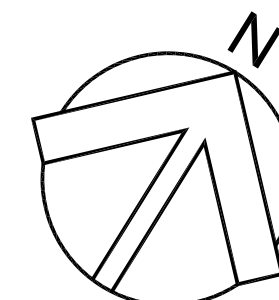

CLIENT  
**MISSION GROUP**  
N O T I A B L E

COPYRIGHT:  
All rights reserved. No part of this document may be reproduced, stored in a retrieval system, or transmitted in any form or by any means, electronic, mechanical, photocopying, recording, or by any information storage and retrieval system, without the prior written permission of the copyright owner.

| NO. | DATE | DESCRIPTION |
|-----|------|-------------|
|     |      |             |
|     |      |             |
|     |      |             |
|     |      |             |
|     |      |             |
|     |      |             |

| ISSUES |      |             |  |
|--------|------|-------------|--|
| NO.    | DATE | DESCRIPTION |  |
|        |      |             |  |
|        |      |             |  |
|        |      |             |  |

| REVISIONS |      |      |             |
|-----------|------|------|-------------|
| NO.       | DATE | APPR | DESCRIPTION |
|           |      |      |             |
|           |      |      |             |

SEAL

SUB-CONSULTANT

PRIME CONSULTANT

|  |   |
|--|---|
|  | <b>IBI GROUP ARCHITECTS (CANADA) INC.</b>   |
|  | 730 - 1285 West Parker Street<br>Vancouver BC, V6E 4B1 Canada<br>Tel: 604 683 8797 Fax: 604 683 0492<br>ibi@group.com |
|  | PROJECT TITLE   |

**AQUA**  
Kelowna, BC

PROJECT NO: 39614  
DRAWN BY: User  
CHK'D BY: QVP  
SCALE: 1/8" = 1'-0"  
DATE: 9/26/16

SHEET TITLE  
**DETAILED LEVEL 04  
FLOOR PLAN -1**

SHEET NUMBER  
**A2.18**

REV: 1 OF 1  
NOT FOR CONSTRUCTION

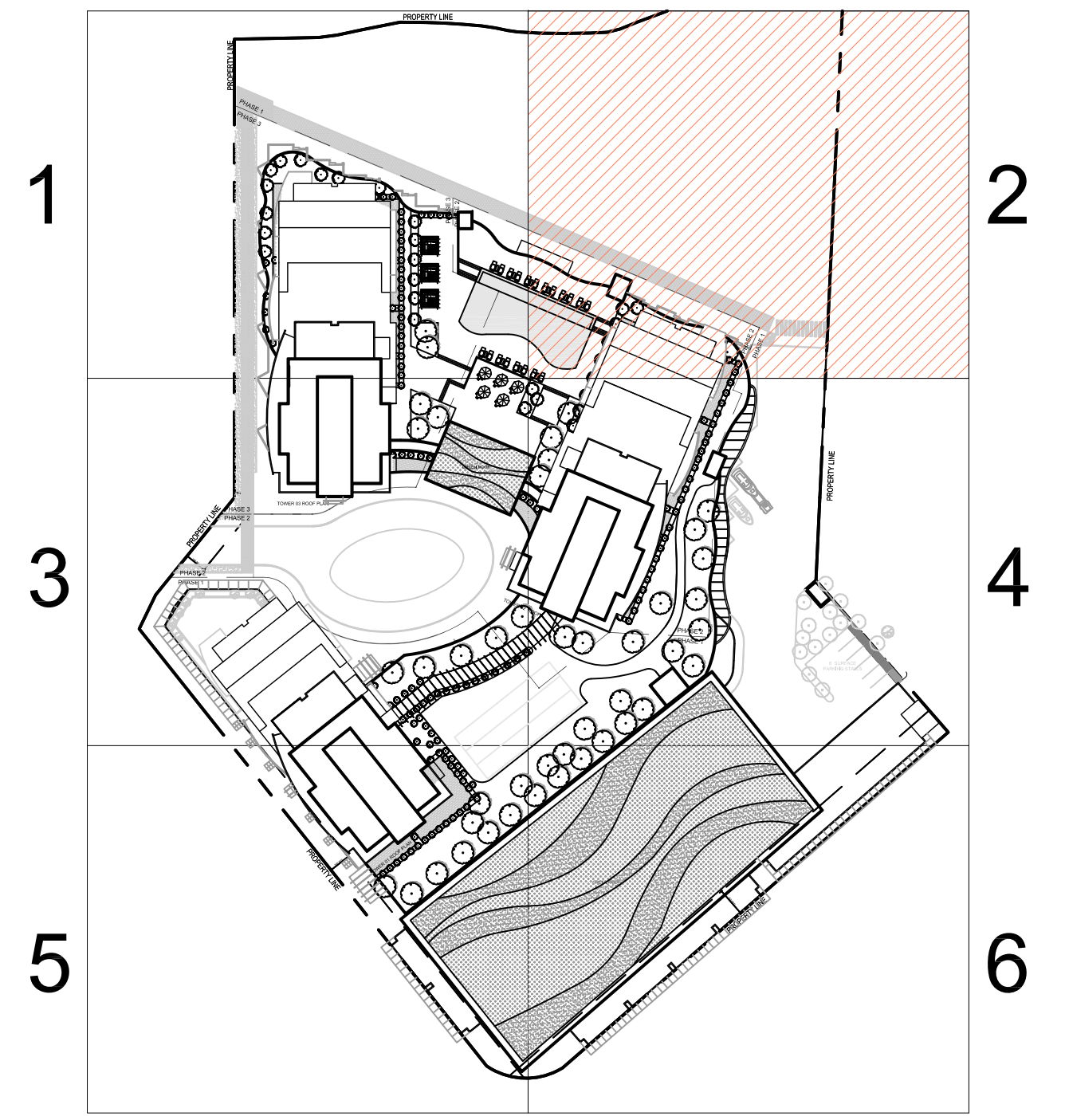
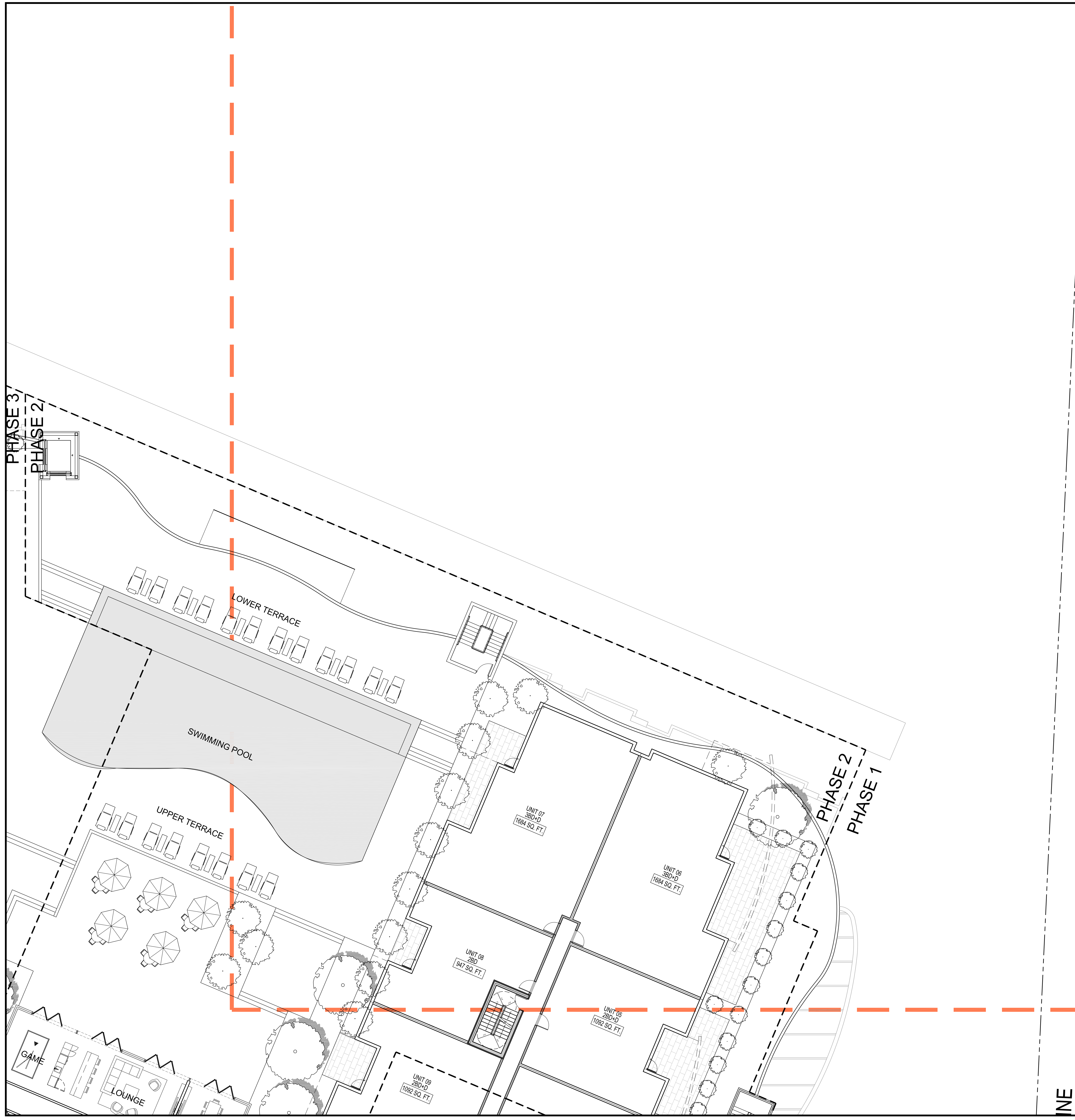

CLIENT  
**MISSION GROUP**  
ARCHITECTS

COPYRIGHT:  
All rights reserved. No part of this publication may be reproduced, stored in a retrieval system, or transmitted in any form or by any means, electronic, mechanical, photocopying, recording, or by any information storage and retrieval system, without the prior written permission of the copyright owner. For more information, please contact the copyright owner.

COPYRIGHT © 2017 MISSION GROUP

| NO. | DATE | DESCRIPTION |
|-----|------|-------------|
|     |      |             |
|     |      |             |
|     |      |             |
|     |      |             |

| NO. | DATE | APPR | DESCRIPTION |
|-----|------|------|-------------|
|     |      |      |             |
|     |      |      |             |

SEAL

SUB-CONSULTANT

PRIME CONSULTANT



**MISSION GROUP ARCHITECTS (CANADA) INC.**  
790 - 1285 West Pender Street  
Vancouver BC V6E 4R1 Canada  
tel 604 683 8797 fax 604 683 0492  
missiongroup.com

PROJECT TITLE  
**AQUA**  
Kelowna, BC

PROJECT NO: 39614  
DRAWN BY: User  
CHK'D BY: GV  
SCALE: 1/8" = 1'-0"  
DATE: 9/26/16

SHEET TITLE  
**DETAILED LEVEL 04 FLOOR PLAN -2**

SHEET NUMBER  
**A2.19**  
1 OF 1

REV: ---

NOT FOR CONSTRUCTION

| NO. | DATE | DESCRIPTION |
|-----|------|-------------|
|     |      |             |
|     |      |             |
|     |      |             |
|     |      |             |
|     |      |             |
|     |      |             |
|     |      |             |
|     |      |             |
|     |      |             |

| NO. | DATE | APPR | DESCRIPTION |
|-----|------|------|-------------|
|     |      |      |             |
|     |      |      |             |

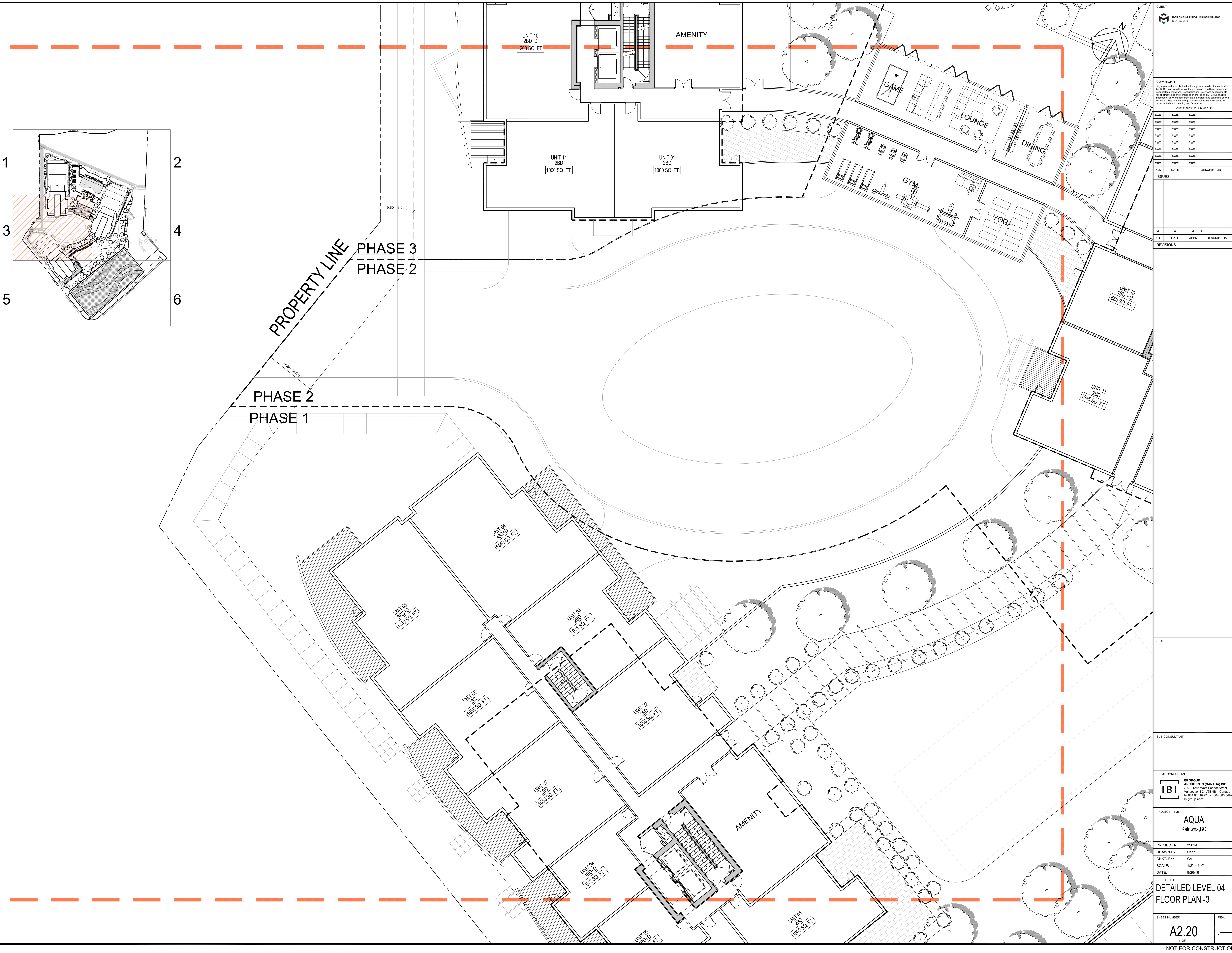
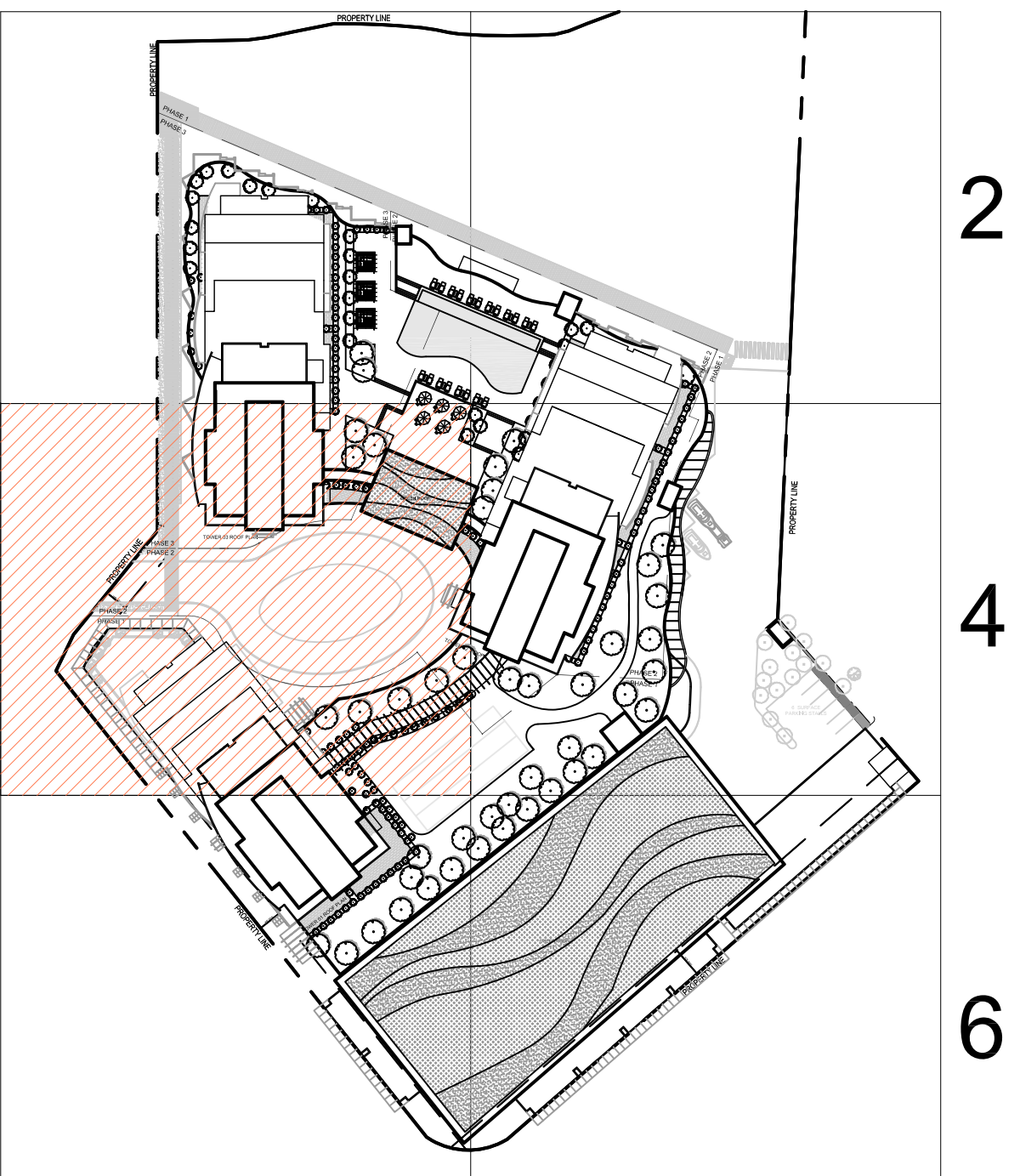

| NO. | DATE | APPR | DESCRIPTION |
|-----|------|------|-------------|
|     |      |      |             |
|     |      |      |             |
|     |      |      |             |
|     |      |      |             |
|     |      |      |             |
|     |      |      |             |
|     |      |      |             |
|     |      |      |             |
|     |      |      |             |

|      |
|------|
| SEAL |
|      |
|      |

|                |
|----------------|
| SUB-CONSULTANT |
|                |

|                  |  |
|------------------|--|
| PRIME CONSULTANT | <p><b>MISSION GROUP ARCHITECTS (CANADA) INC.</b><br/>         750 - 1265 West Pender Street<br/>         Vancouver BC V6E 4B1 Canada<br/>         Tel: 604 683 8737 Fax: 604 683 8452<br/>         info@missiongroup.com</p> |
|------------------|--|

|               |                            |
|---------------|----------------------------|
| PROJECT TITLE | <b>AQUA</b><br>Kelowna, BC |
|---------------|----------------------------|

|             |              |
|-------------|--------------|
| PROJECT NO: | 39614        |
| DRAWN BY:   | User         |
| CHECKED BY: | GV           |
| SCALE:      | 1/8" = 1'-0" |
| DATE:       | 9/28/16      |

|             |   |
|-------------|---|
| SHEET TITLE | <b>DETAILED LEVEL 04 FLOOR PLAN - 3</b> |
|-------------|---|

|              |                        |      |  |
|--------------|------------------------|------|--|
| SHEET NUMBER | <b>A2.20</b><br>1 OF 1 | REV: |  |
|--------------|------------------------|------|--|

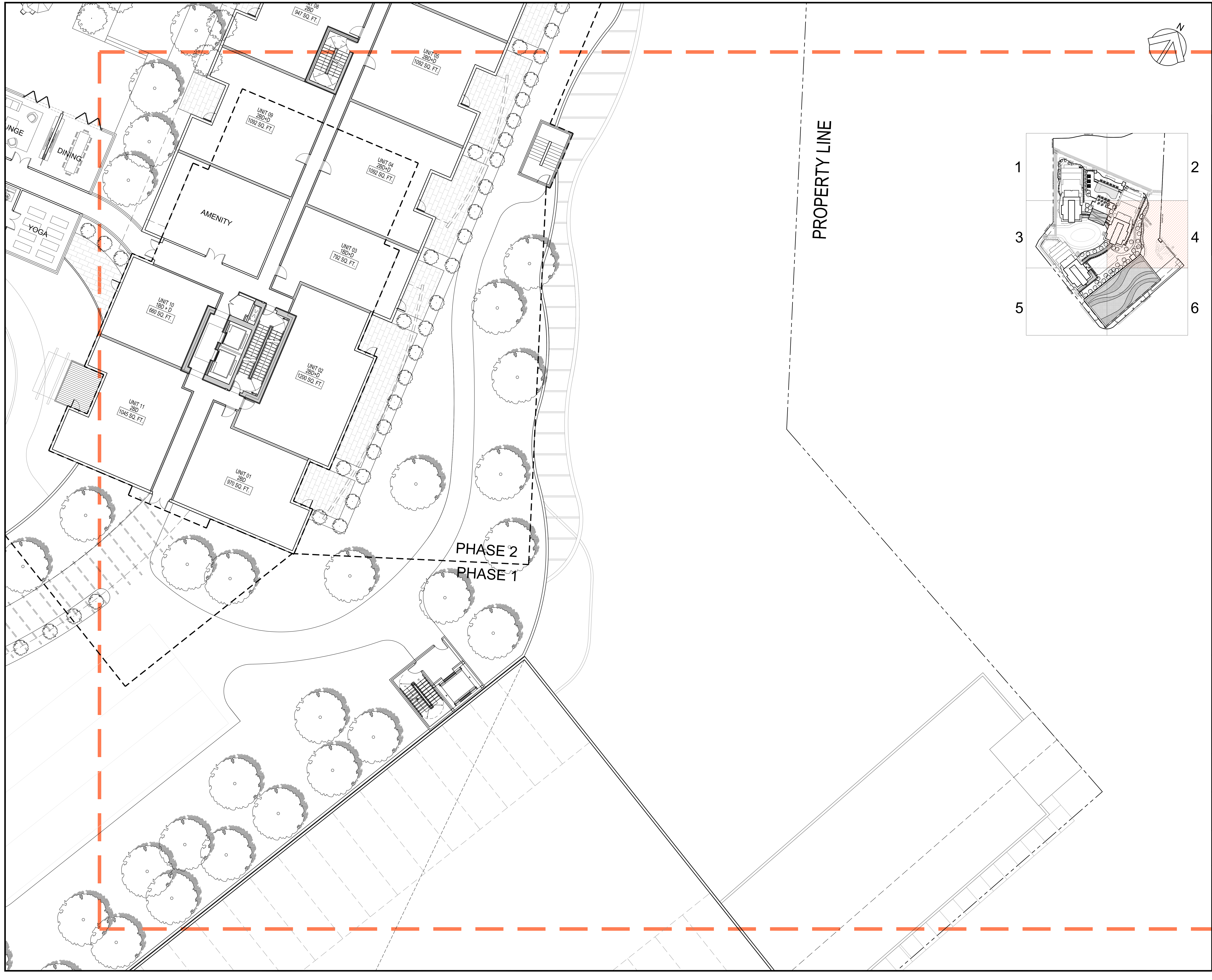

CLIENT  
**MISSION GROUP**  
ARCHITECTS

DATE: 9/26/16

PROJECT TITLE  
**AQUA Kelowna, BC**

PROJECT NO: 39614  
DRAWN BY: User  
CHK'D BY: QVP  
SCALE: 1/8" = 1'-0"  
DATE: 9/26/16

SHEET TITLE  
**DETAILED LEVEL 04 FLOOR PLAN - 4**

SHEET NUMBER  
**A2.21**  
1 OF 1

REV: \_\_\_\_\_

NOT FOR CONSTRUCTION

IBI GROUP ARCHITECTS (CANADA) INC.  
750 - 1265 West Parker Street  
Vancouver BC V6E 4B1 Canada  
Tel: 604 683 8757 Fax: 604 683 8452  
ibi@group.com

PRIME CONSULTANT  
**IBI**

SUB-CONSULTANT

SEAL

Copyright: Any reproduction or distribution for any purpose other than as authorized by IBI Group is prohibited. IBI Group reserves all rights in this document. The client of this document, IBI Group, and its affiliates shall be responsible for all drawings and content on this sheet. IBI Group shall be held harmless for any variations from the drawings and content shown on this sheet. IBI Group shall be held responsible for any errors or omissions. Approved before printing: [Signature]

COPYRIGHT © 2016 IBI GROUP

| NO. | DATE | DESCRIPTION |
|-----|------|-------------|
|     |      |             |
|     |      |             |
|     |      |             |
|     |      |             |
|     |      |             |
|     |      |             |
|     |      |             |
|     |      |             |
|     |      |             |
|     |      |             |
|     |      |             |
|     |      |             |
|     |      |             |
|     |      |             |
|     |      |             |
|     |      |             |
|     |      |             |
|     |      |             |
|     |      |             |
|     |      |             |
|     |      |             |
|     |      |             |

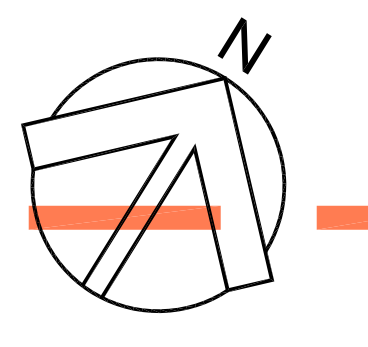
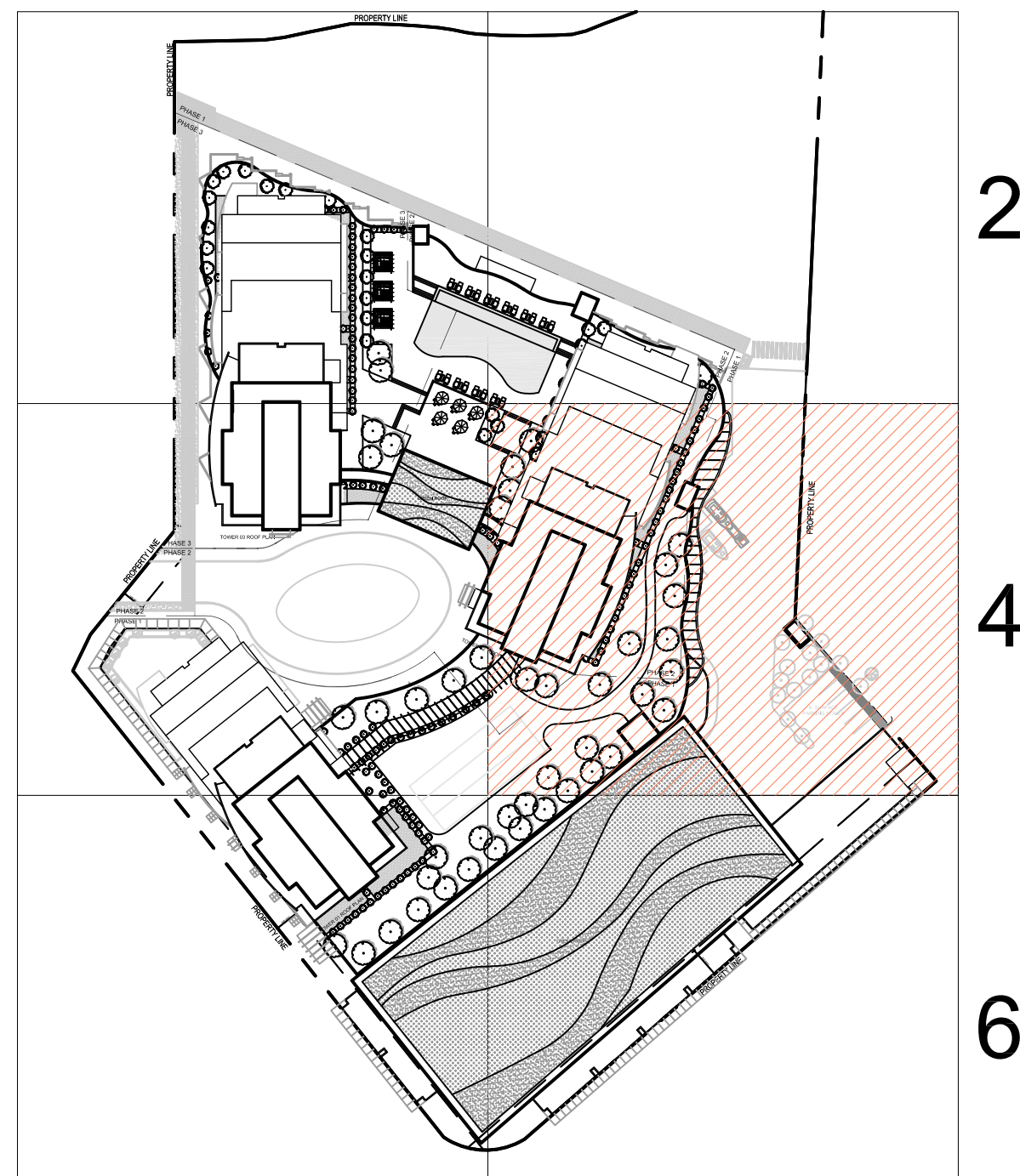

PROPERTY LINE

PHASE 2  
PHASE 1

KITCHEN  
DINING  
YOGA

AMENITY

UNIT 10  
1BD + D  
860 SQ. FT.

UNIT 11  
2BD  
1045 SQ. FT.

UNIT 01  
2BD  
970 SQ. FT.

UNIT 02  
2BD+D  
1200 SQ. FT.

UNIT 03  
1BD+D  
792 SQ. FT.

UNIT 04  
2BD+D  
1092 SQ. FT.

UNIT 05  
2BD+D  
1092 SQ. FT.

UNIT 09  
2BD+D  
1092 SQ. FT.

UNIT 08  
2BD  
947 SQ. FT.

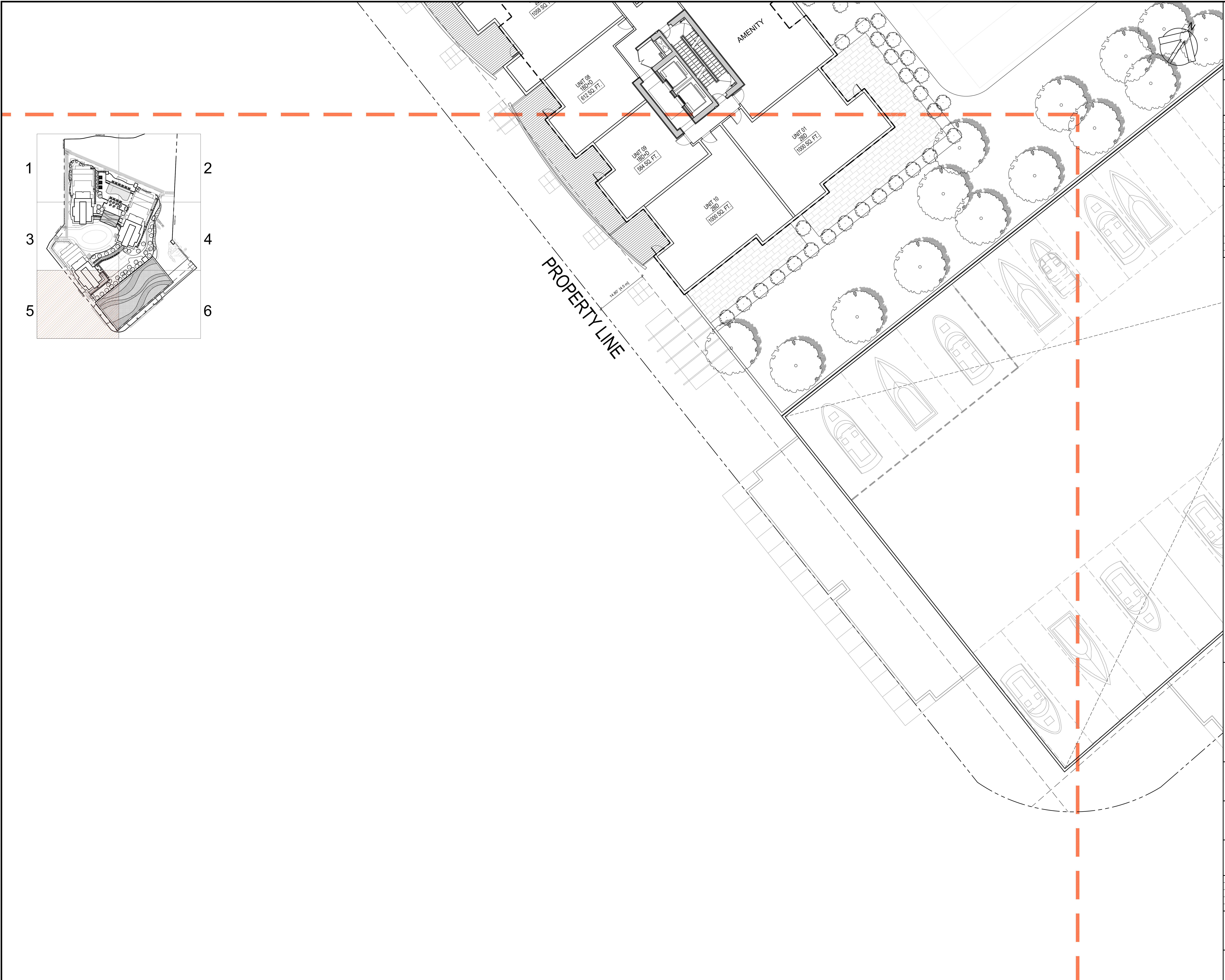
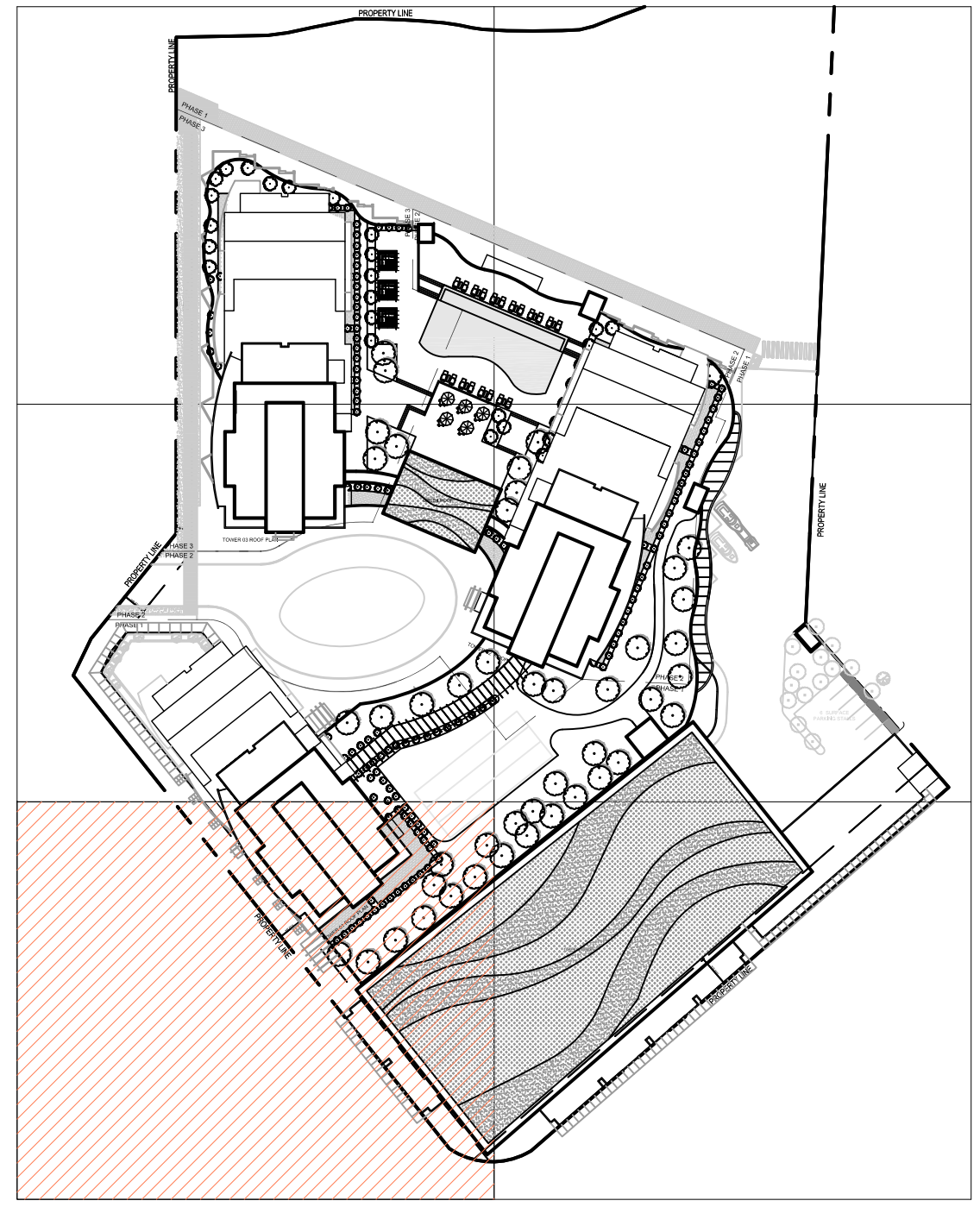

CLIENT  
**MISSION GROUP**  
 HOUSING

COPYRIGHT:  
 Any reproduction or distribution for any purpose other than authorized  
 for all drawings and conditions on the part of MISSION GROUP shall be  
 returned to the architect for the architect's use and signature. MISSION GROUP  
 is not responsible for the consequences of any errors or omissions on the drawings  
 prepared herein prepared with the drawings.

COPYRIGHT © 2017 MISSION GROUP

|     |     |     |
|-----|-----|-----|
| ### | ### | ### |
| ### | ### | ### |
| ### | ### | ### |
| ### | ### | ### |
| ### | ### | ### |
| ### | ### | ### |
| ### | ### | ### |
| ### | ### | ### |
| ### | ### | ### |
| ### | ### | ### |
| ### | ### | ### |

| NO. | DATE | DESCRIPTION |
|-----|------|-------------|
|-----|------|-------------|

| NO. | DATE | APPR. | DESCRIPTION |
|-----|------|-------|-------------|
|-----|------|-------|-------------|

ISSUES

SEAL

SUB-CONSULTANT

PRIME CONSULTANT

IBI GROUP ARCHITECTS (CANADA) INC.  
 730 - 1285 West Parker Street  
 Vancouver BC V6E 4R1 Canada  
 tel 604 683 8797 fax 604 683 0492  
 ibigroup.com

PROJECT TITLE  
**AQUA**  
 Kelowna, BC

PROJECT NO: 39614  
 DRAWN BY: User  
 CHECKED BY: OVP  
 SCALE: 1/8" = 1'-0"  
 DATE: 9/28/16

SHEET TITLE  
**DETAILED LEVEL 04  
 FLOOR PLAN -5**

SHEET NUMBER  
**A2.22**

REV: -

1 OF 1

NOT FOR CONSTRUCTION

File Location: C:\Users\j...\_Admin3\Documents\AQUA\Sheet\A2.22 - DETAILED LEVEL 04 FLOOR PLAN -5.dwg Last Saved: October 4, 2017, 1:00:08 PM by Feng, Jia

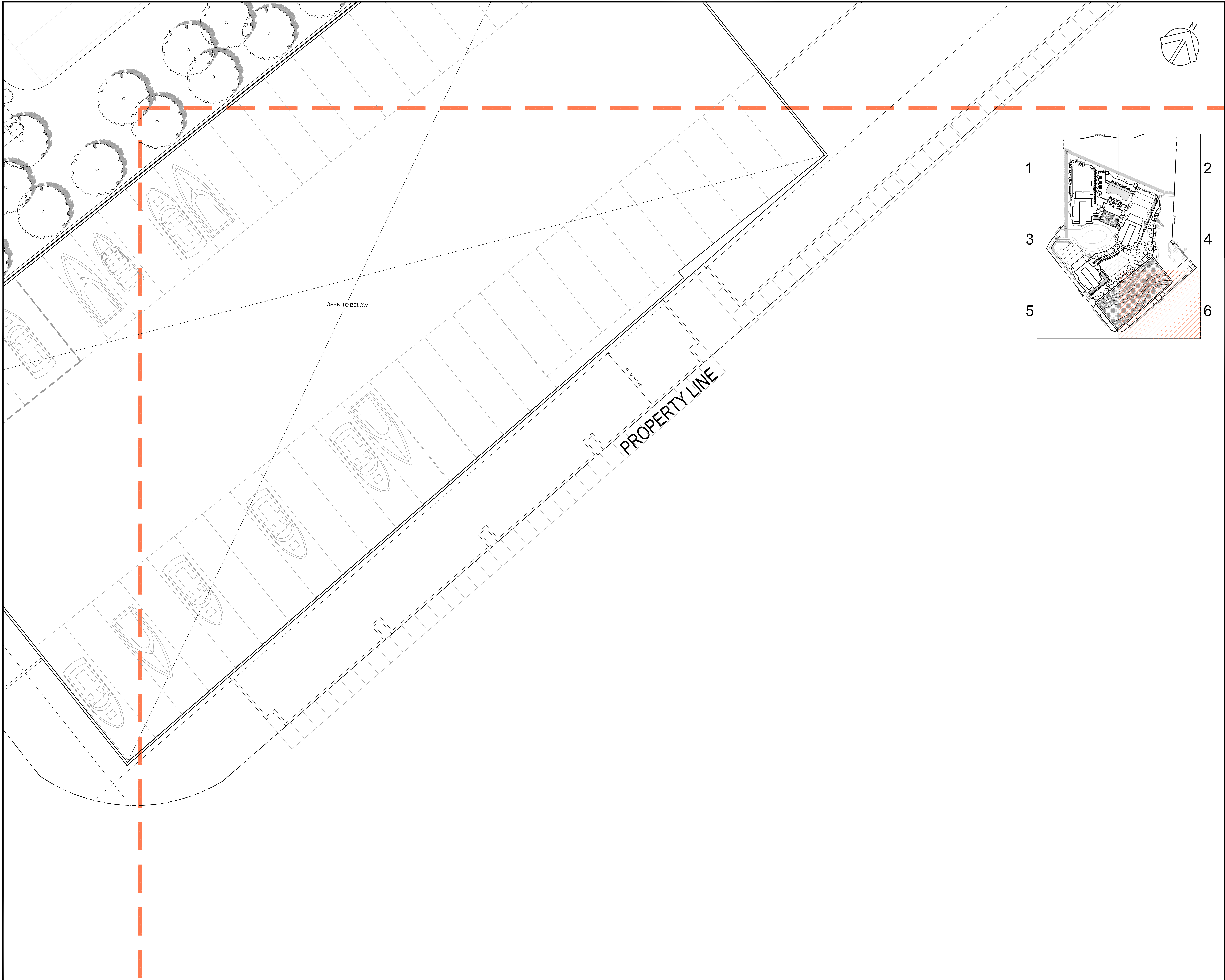

CLIENT  
MISSION GROUP

**COPYRIGHT:**  
Any reproduction or distribution for any purpose other than authorized for the original creator. Mission Group and its members and affiliates shall not be responsible for any errors or omissions or for any consequences arising from the use of the information contained herein. The information is provided as is and without warranty. The information is provided for informational purposes only and does not constitute an offer of any financial product or service. All rights reserved.

COPYRIGHT © 2017 MISSION GROUP

|      |      |      |
|------|------|------|
| #### | #### | #### |
| #### | #### | #### |
| #### | #### | #### |
| #### | #### | #### |
| #### | #### | #### |
| #### | #### | #### |
| #### | #### | #### |
| #### | #### | #### |
| #### | #### | #### |
| #### | #### | #### |
| #### | #### | #### |
| #### | #### | #### |
| #### | #### | #### |
| #### | #### | #### |
| #### | #### | #### |
| #### | #### | #### |
| #### | #### | #### |
| #### | #### | #### |
| #### | #### | #### |

NO. DATE DESCRIPTION

ISSUES

|  |  |  |  |  |
|--|--|--|--|--|
|  |  |  |  |  |
|  |  |  |  |  |
|  |  |  |  |  |
|  |  |  |  |  |
|  |  |  |  |  |
|  |  |  |  |  |

NO. DATE APPR DESCRIPTION

REVISIONS

|  |  |  |  |  |
|--|--|--|--|--|
|  |  |  |  |  |
|  |  |  |  |  |
|  |  |  |  |  |
|  |  |  |  |  |
|  |  |  |  |  |

SEAL

SUB-CONSULTANT

PRIME CONSULTANT  
**IBI** GROUP ARCHITECTS (CANADA) INC.  
750 - 1285 West Parlier Street  
Vancouver BC V6E 4R1 Canada  
Tel 604 683 8737 Fax 604 683 0492  
ibigroup.com

PROJECT TITLE  
**AQUA**  
Kelowna, BC

PROJECT NO: 39614  
DRAWN BY: User  
CHECKED BY: OVP  
SCALE: 1/8" = 1'-0"  
DATE: 9/26/16

SHEET TITLE  
**DETAILED LEVEL 04  
FLOOR PLAN -6**

SHEET NUMBER: **A2.23**  
REV: ---

1 OF 1  
NOT FOR CONSTRUCTION

File Location: C:\39614\_AQUA\3-D\Drawings\Structural\AQUA\Sheet\A23-Detailed Level 04 Floor Plan -6.dwg Last Saved: October 4, 2017, 12:00:18 PM by: Feng, Mia

| NO. | DATE | DESCRIPTION |
|-----|------|-------------|
|     |      |             |
|     |      |             |
|     |      |             |
|     |      |             |
|     |      |             |

| NO. | DATE | APPR. | DESCRIPTION |
|-----|------|-------|-------------|
|     |      |       |             |
|     |      |       |             |

| NO. | DATE | DESCRIPTION |
|-----|------|-------------|
|     |      |             |
|     |      |             |

| NO. | DATE | DESCRIPTION |
|-----|------|-------------|
|     |      |             |
|     |      |             |

| NO. | DATE | DESCRIPTION |
|-----|------|-------------|
|     |      |             |
|     |      |             |

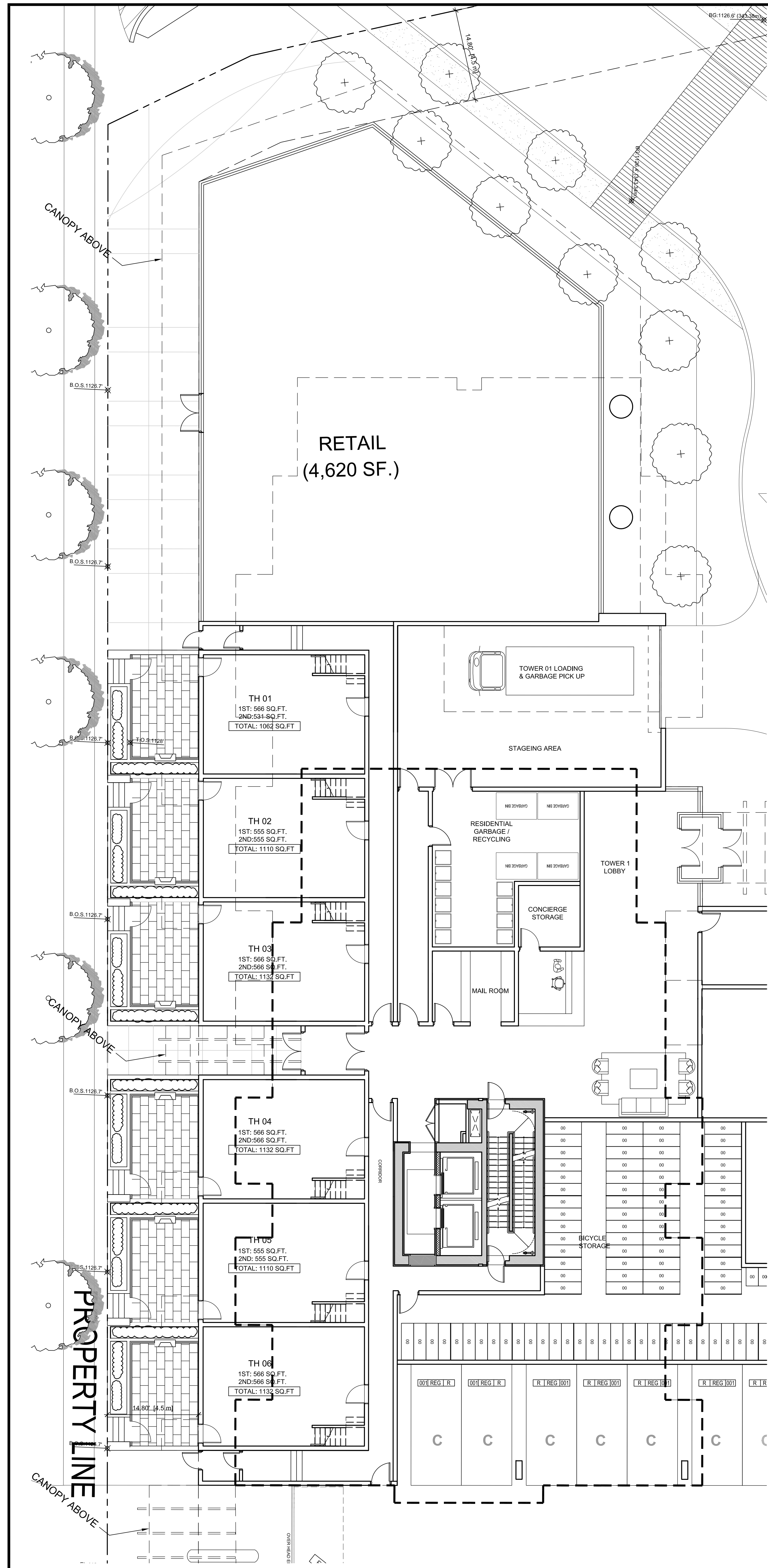
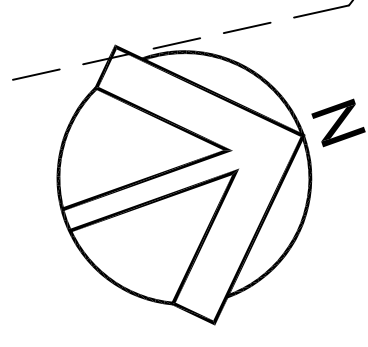

**1** TOWER 1 - LEVEL 1 PLAN  
 1/8"=1'-0"

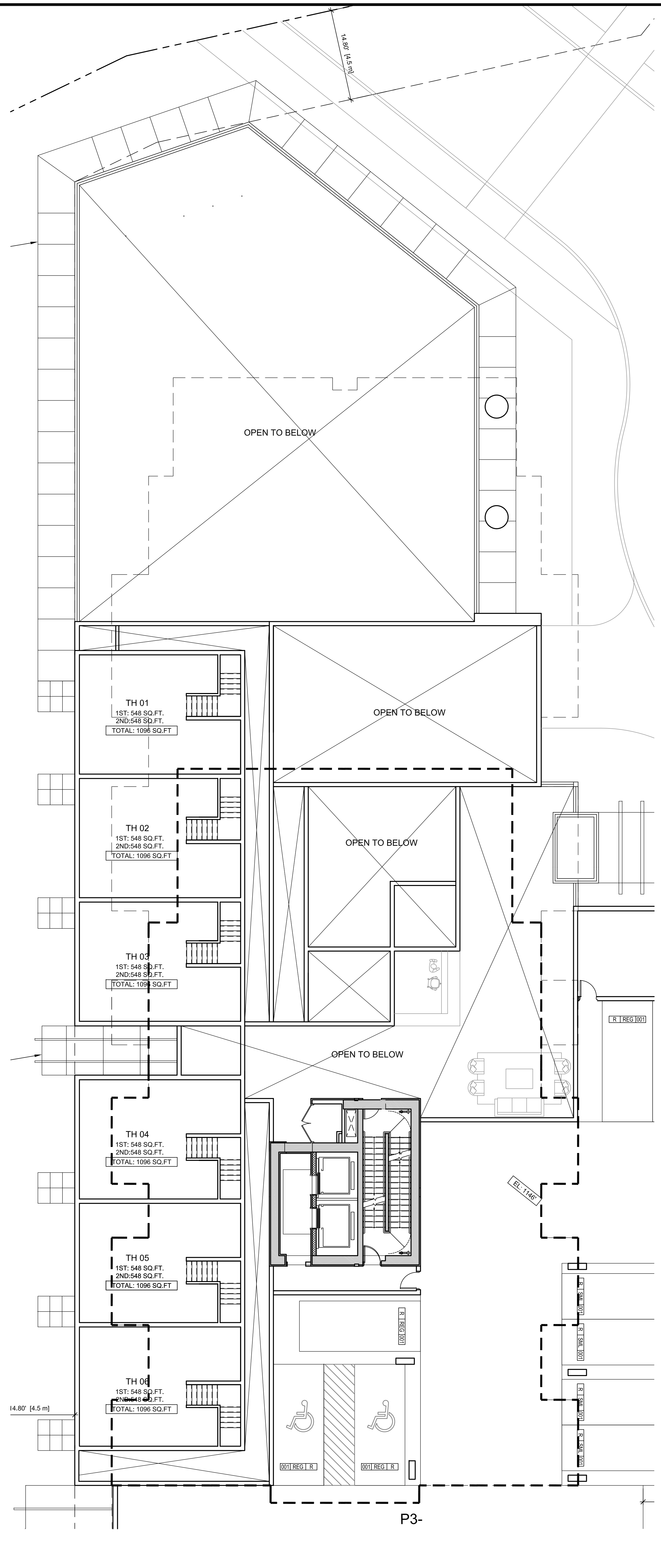

**3** TOWER 1 - LEVEL 2 PLAN  
 1/8"=1'-0"

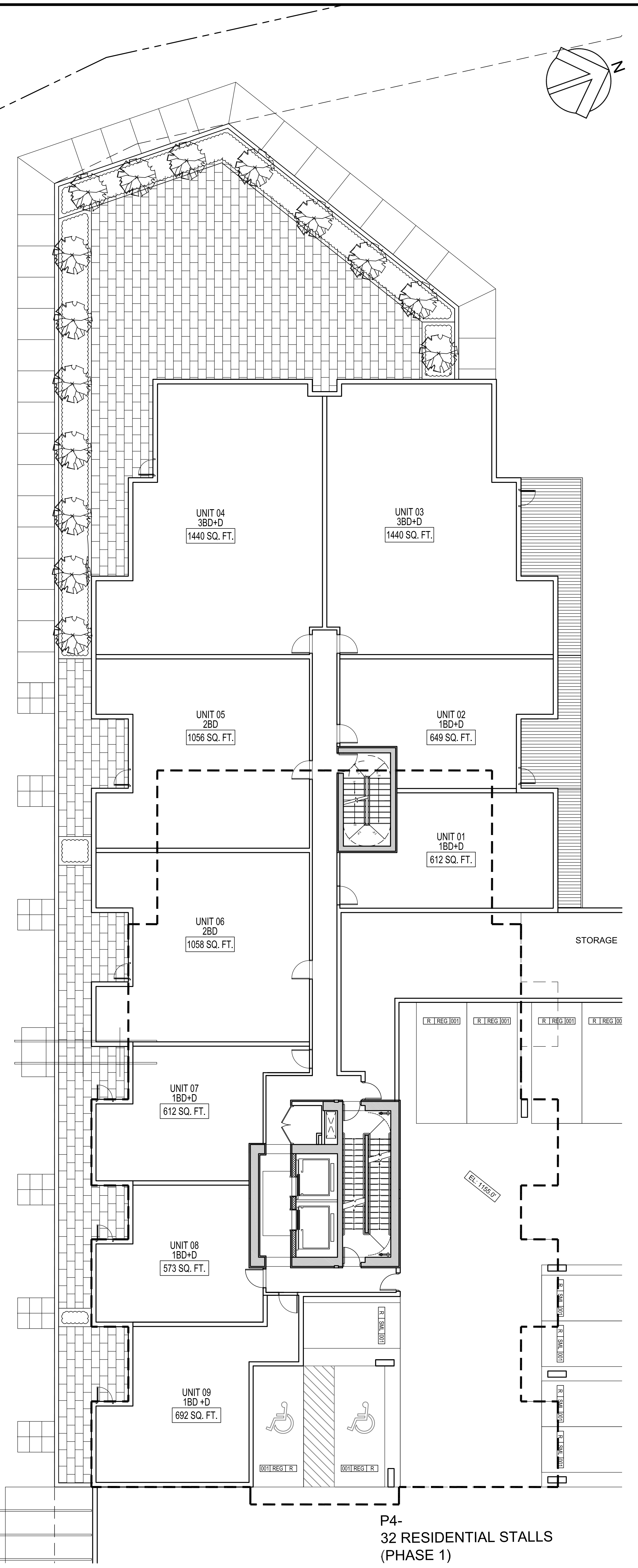

**3** TOWER 1 - LEVEL 3 PLAN  
 1/8"=1'-0"

SEAL

SUB-CONSULTANT

**IBI** MISSION GROUP ARCHITECTS (CANADA) INC.  
 750 - 1265 West Pender Street  
 Vancouver BC V6E 4B1 Canada  
 Tel: 604 683 8797 Fax: 604 683 0462  
 ibigroup.com

PROJECT TITLE  
**AQUA**  
 Kelowna, BC

PROJECT NO: 39614  
 DRAWN BY: FX  
 CHECKED BY: OV  
 SCALE: 1/8" = 1'-0"  
 DATE: 2017-10-27

SHEET TITLE  
**TOWER 1 - LEVEL 1-3**  
**FLOOR PLANS**

SHEET NUMBER: **A2.24**  
 REV: 1

File Location: C:\Projects\2017\Drawings\3D\Tower1\Level1-3\Tower1\_Level1-3\_FLOOR PLANS.dwg  
 Last Saved: October 24, 2017, 12:58:48 PM  
 Plotted: Friday, October 27, 2017, 12:03:00 PM by Terry Aue



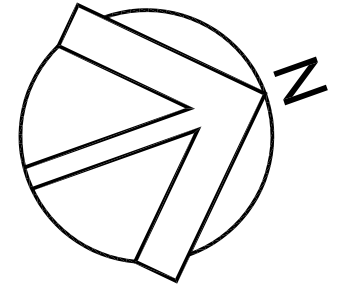

**COPYRIGHT:**  
Any reproduction or distribution for any purpose other than as authorized by MISSION GROUP, without the written permission of MISSION GROUP is prohibited. MISSION GROUP shall be responsible for all dimensions and quantities on the plan and shall not be held liable for any variations from the drawings and conditions shown on the drawings. These drawings are for information only and are not for construction purposes without the approval of MISSION GROUP.

| NO. | DATE | DESCRIPTION |
|-----|------|-------------|
|     |      |             |
|     |      |             |
|     |      |             |
|     |      |             |
|     |      |             |
|     |      |             |
|     |      |             |
|     |      |             |
|     |      |             |
|     |      |             |

| NO. | DATE | APPR. | DESCRIPTION |
|-----|------|-------|-------------|
|     |      |       |             |
|     |      |       |             |
|     |      |       |             |
|     |      |       |             |

REVISIONS

| NO. | DATE | DESCRIPTION |
|-----|------|-------------|
|     |      |             |
|     |      |             |
|     |      |             |

| NO. | DATE | DESCRIPTION |
|-----|------|-------------|
|     |      |             |
|     |      |             |
|     |      |             |

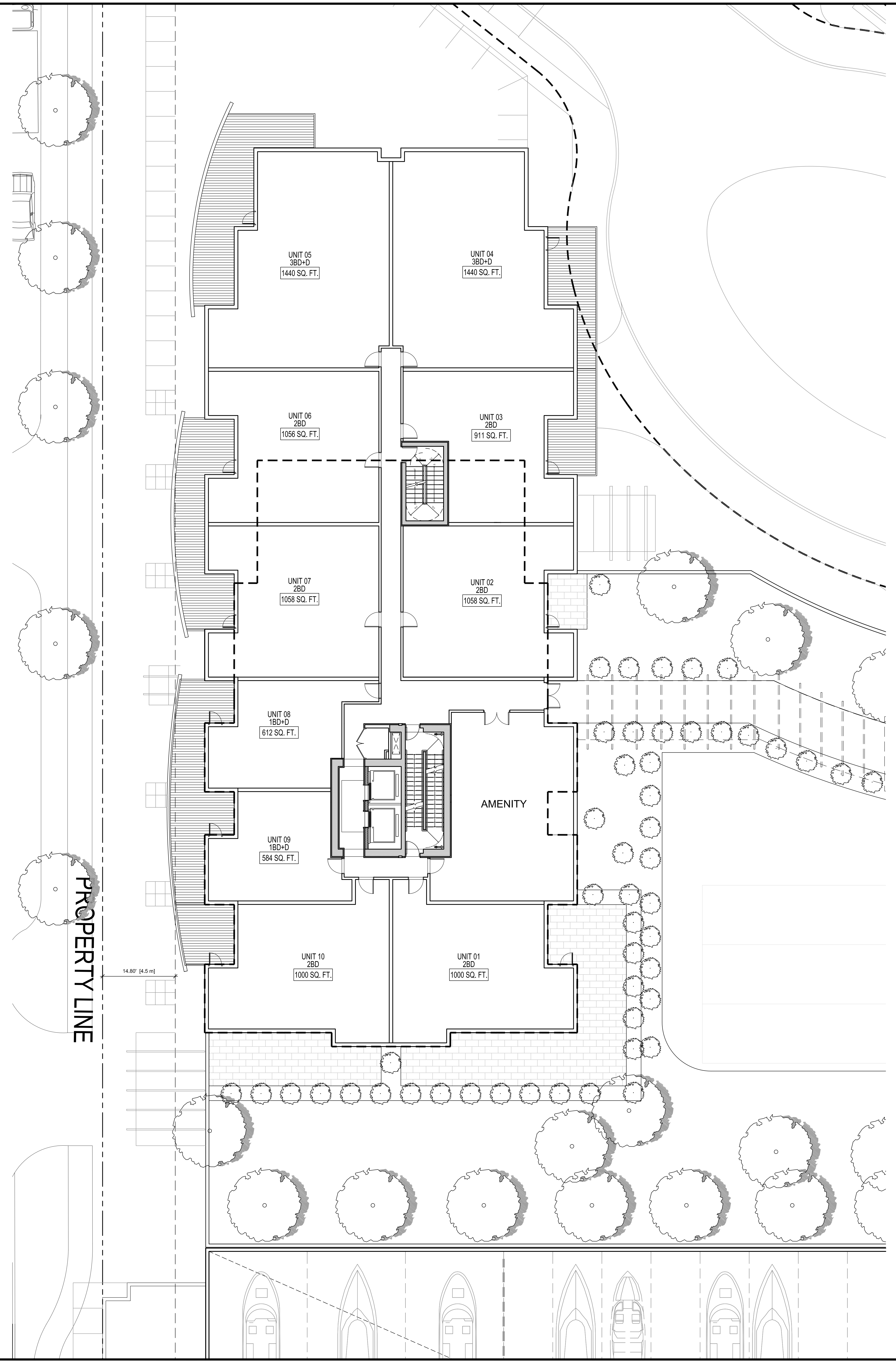

SEAL

SUB-CONSULTANT

PRIME CONSULTANT  
**IBI**  
IBI GROUP ARCHITECTS (CANADA) INC.  
700 - 1285 West Parlier Street  
Vancouver BC, V6E 4B1 Canada  
Tel: 604 683 8787 Fax: 604 683 0492  
ibi@group.com

PROJECT TITLE  
**AQUA**  
Kelowna, BC

PROJECT NO: 39614  
DRAWN BY: FX  
CHECKED BY: QV  
SCALE: 1/8" = 1'-0"  
DATE: 2017-10-27

SHEET TITLE  
**TOWER 1 - LEVEL 4 FLOOR PLAN**

SHEET NUMBER  
**A2.25**  
REV: -

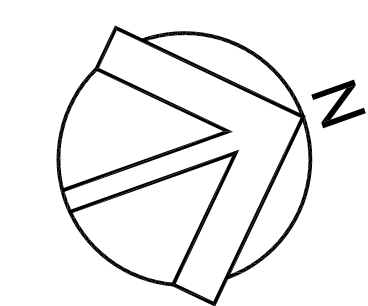

COPYRIGHT:  
Any reproduction or distribution for any purpose other than authorized by MISSION GROUP is prohibited. Mission Group and its affiliates shall not be liable for any damages, losses or expenses of any kind resulting from the use or misuse of the information contained herein. All rights reserved. Copyright © 2017 MISSION GROUP.

| NO. | DATE | DESCRIPTION |
|-----|------|-------------|
|     |      |             |
|     |      |             |
|     |      |             |
|     |      |             |
|     |      |             |
|     |      |             |

| REVISIONS |      |      |             |
|-----------|------|------|-------------|
| NO.       | DATE | APPR | DESCRIPTION |
|           |      |      |             |
|           |      |      |             |

| ISSUES |      |      |             |
|--------|------|------|-------------|
| NO.    | DATE | APPR | DESCRIPTION |
|        |      |      |             |
|        |      |      |             |

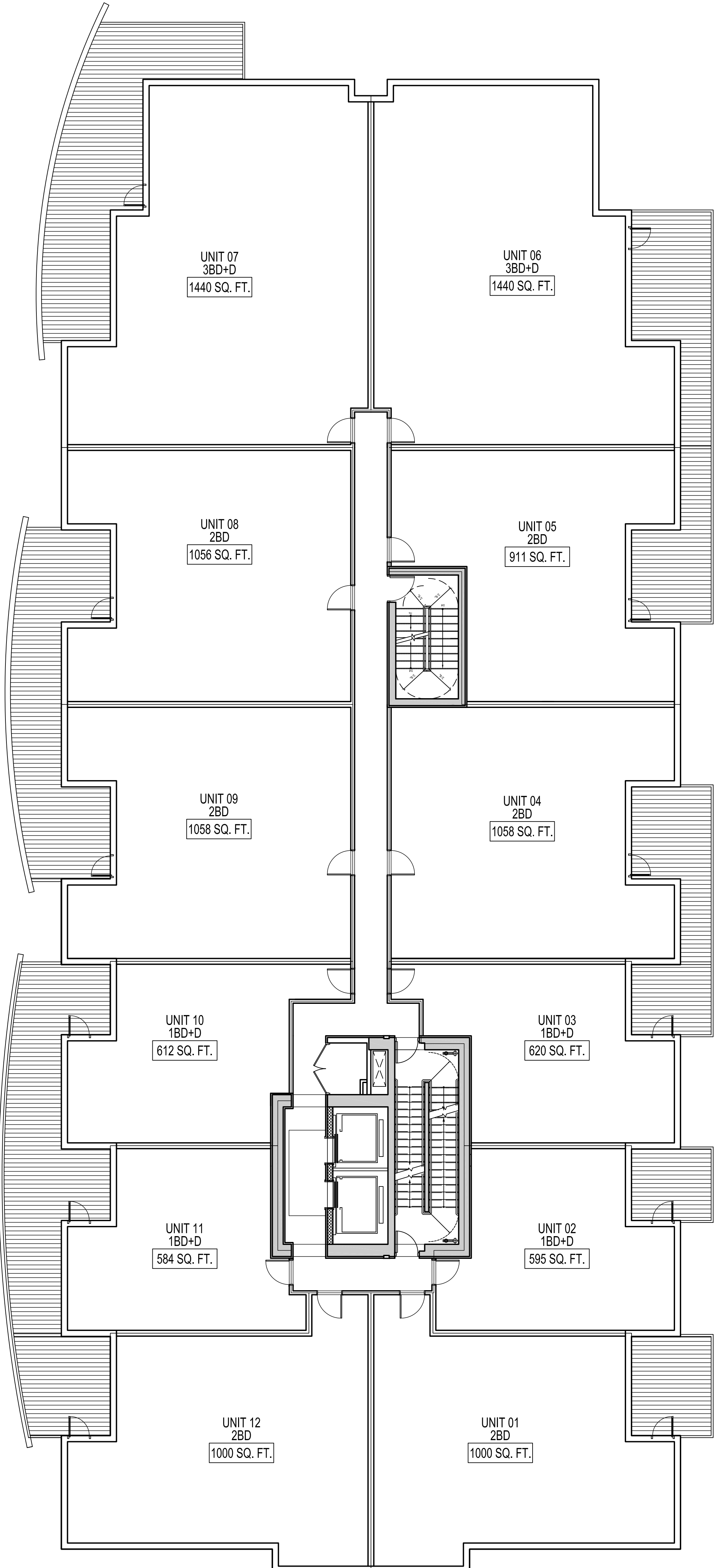

TOWER 01 LEVEL 05-06

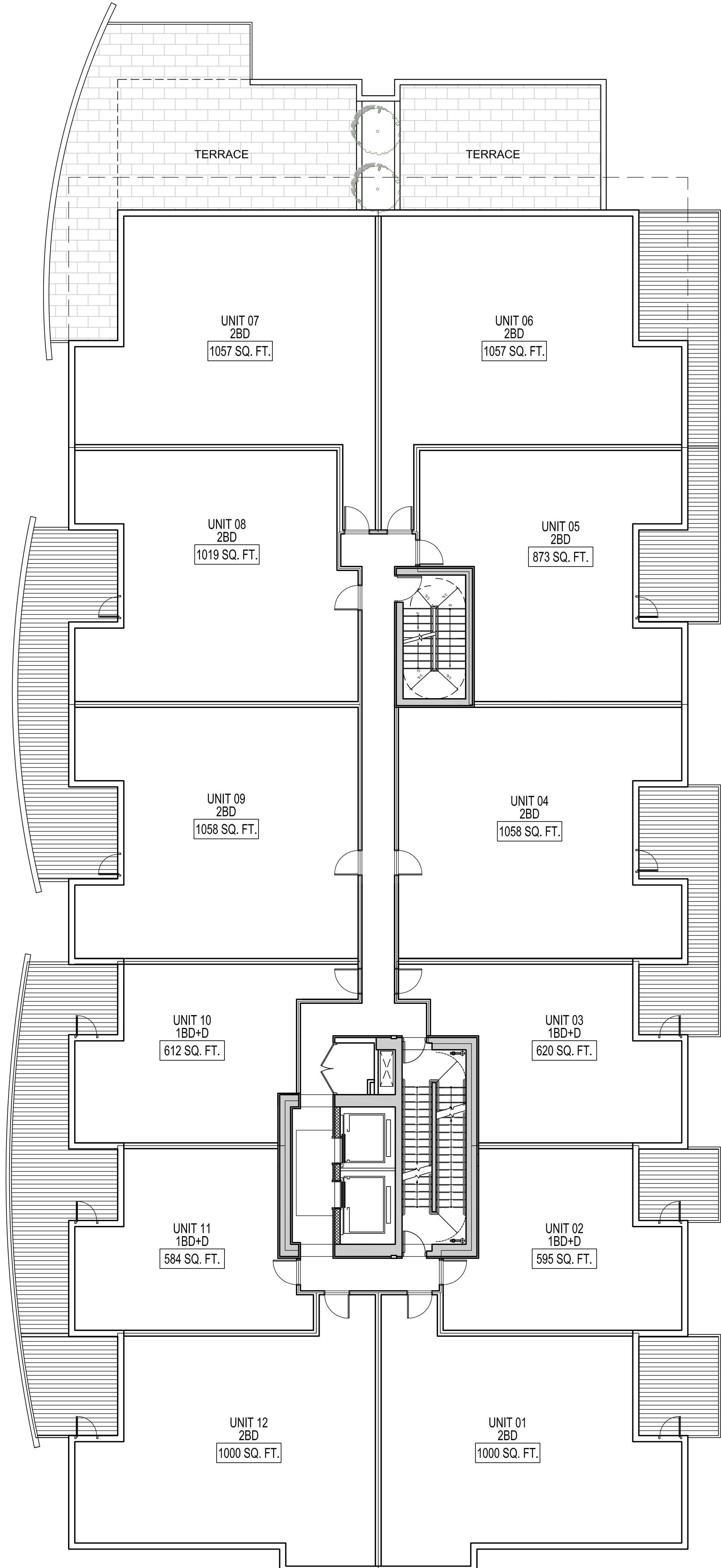

TOWER 01 LEVEL 07

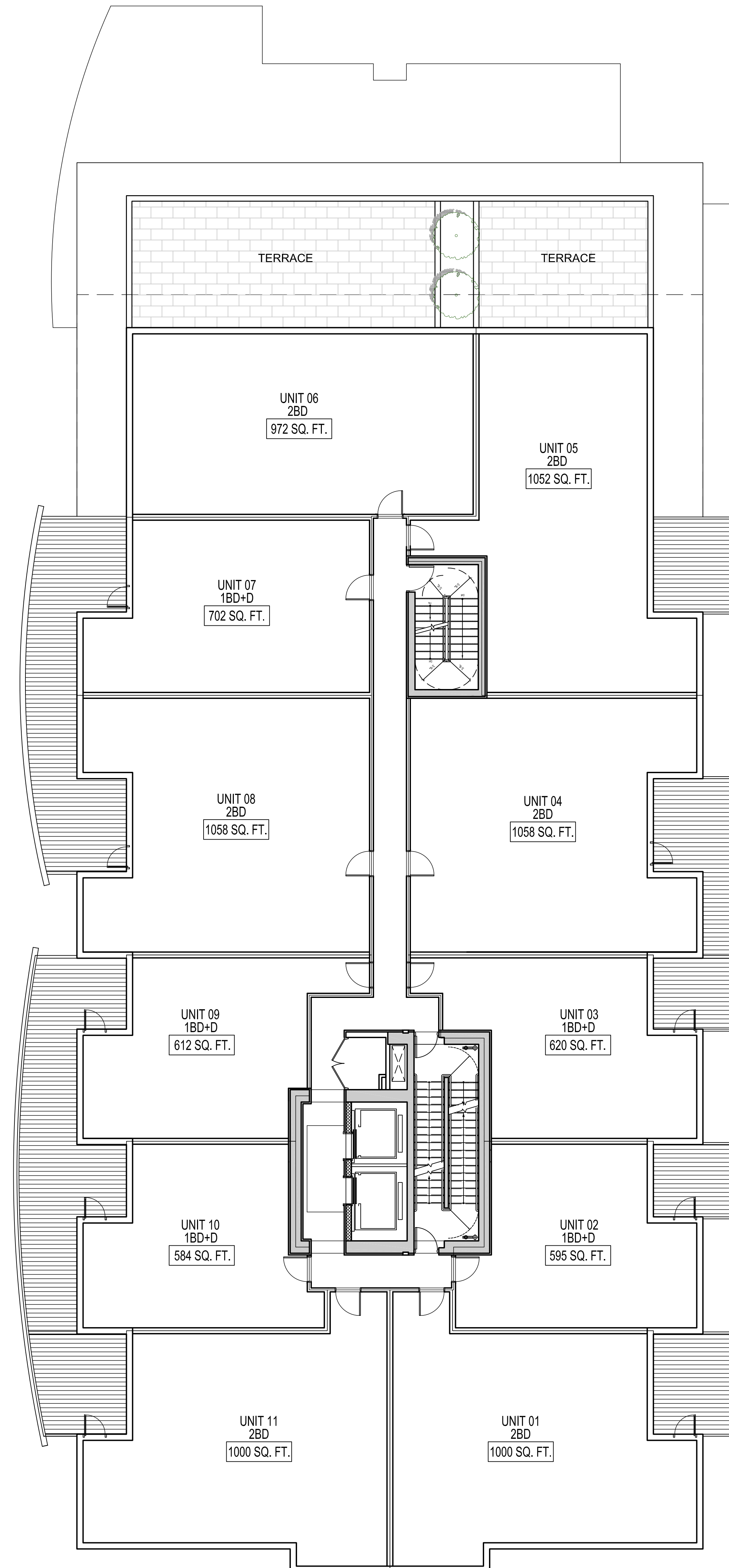

TOWER 01 LEVEL 08

|  |
|--|
|  |
|  |
|  |

SUB-CONSULTANT

PRIME CONSULTANT  
**IBI** GROUP ARCHITECTS (CANADA) INC.  
750 - 285 West Pender Street  
Vancouver BC V6E 4B1 Canada  
Tel 604 683 8797 Fax 604 683 0492  
ibi@ibi.com

PROJECT TITLE  
**AQUA**  
Kelowna, BC

PROJECT NO: 39614  
DRAWN BY: FX  
CHK'D BY: QVP  
SCALE: 1/8" = 1'-0"  
DATE: 2017-10-27

SHEET TITLE  
**TOWER 1 - LEVEL 5-8**  
FLOOR PLANS

SHEET NUMBER: **A2.26** REV: ---  
1 OF 1

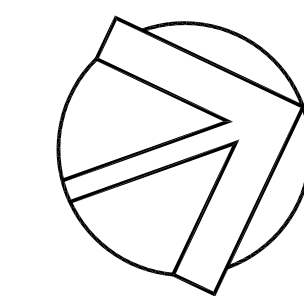

CLIENT  
Client Name  
Client Address

COPYRIGHT:  
All rights reserved. This drawing is the property of the Architect. It is to be used for the project only and is not to be reproduced, stored in a retrieval system, or transmitted in any form or by any means, electronic, mechanical, photocopying, recording, or otherwise, without the prior written permission of the Architect. The Architect shall be held responsible for any variations from the drawings and conditions shown on the drawings. This drawing shall be used for the project only and shall not be used for any other purpose without the prior written approval of the Architect. © 2017 IBI GROUP

| NO. | DATE | DESCRIPTION |
|-----|------|-------------|
|     |      |             |
|     |      |             |
|     |      |             |
|     |      |             |
|     |      |             |
|     |      |             |
|     |      |             |

ISSUES

| NO. | DATE | DESCRIPTION |
|-----|------|-------------|
|     |      |             |
|     |      |             |
|     |      |             |
|     |      |             |
|     |      |             |

REVISIONS

| NO. | DATE | APPR | DESCRIPTION |
|-----|------|------|-------------|
|     |      |      |             |
|     |      |      |             |
|     |      |      |             |

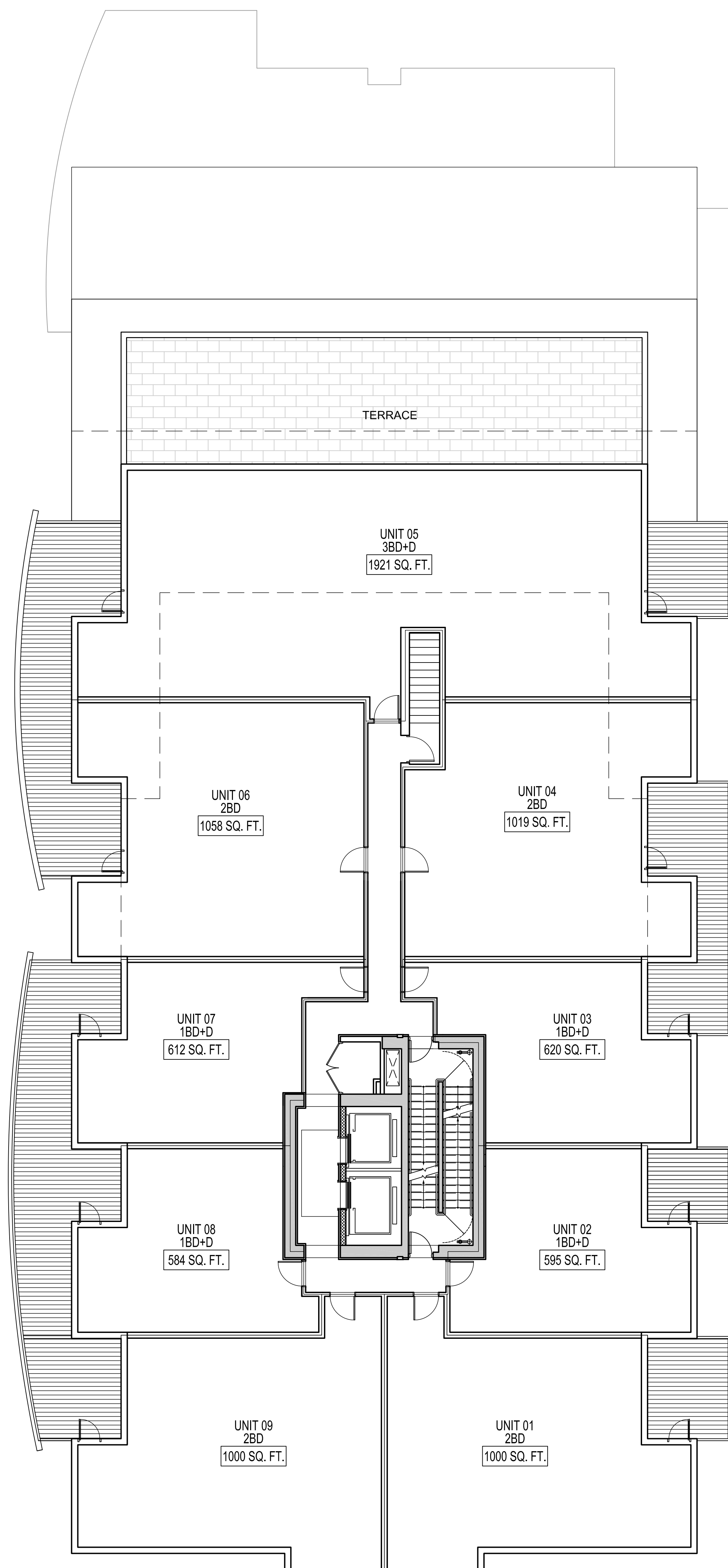

TOWER 01 LEVEL 09

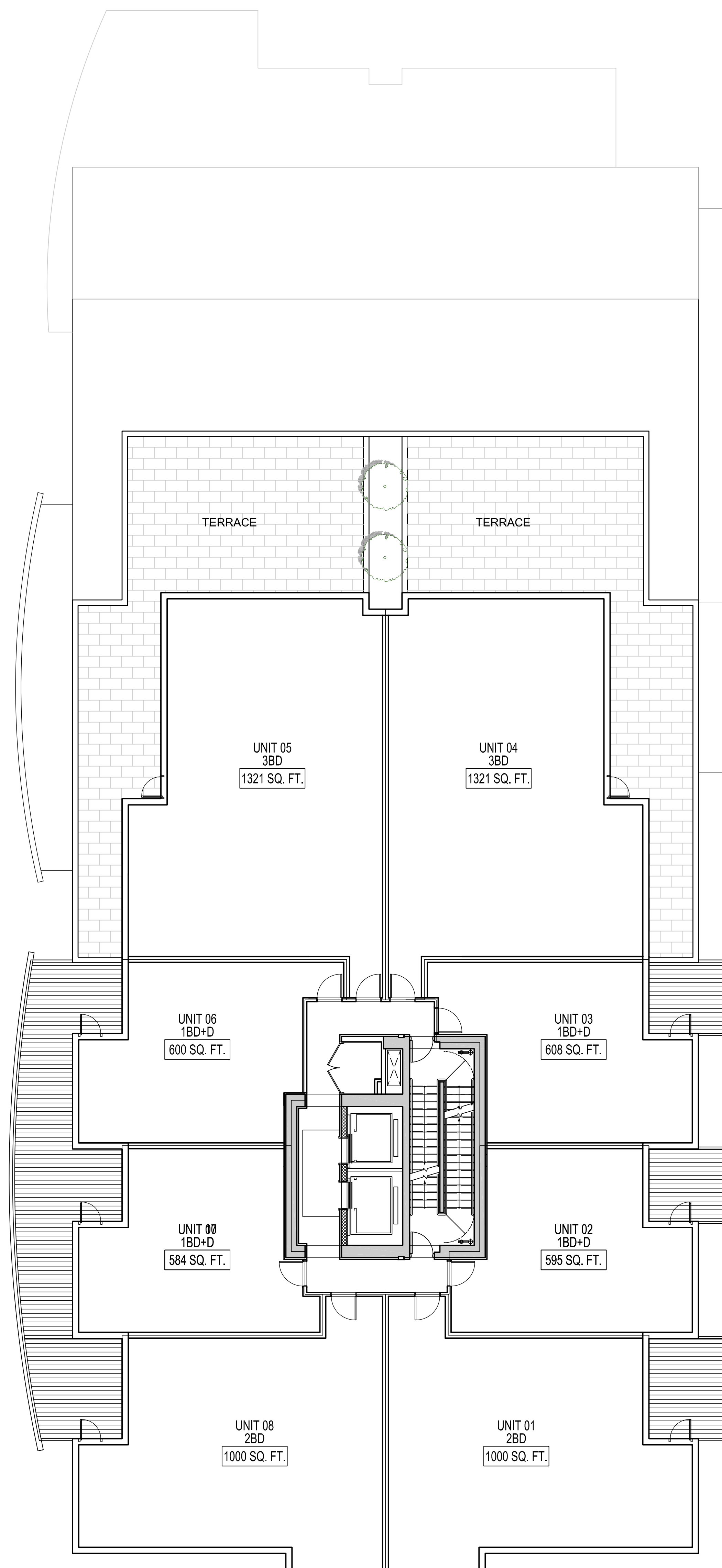

TOWER 01 LEVEL 10

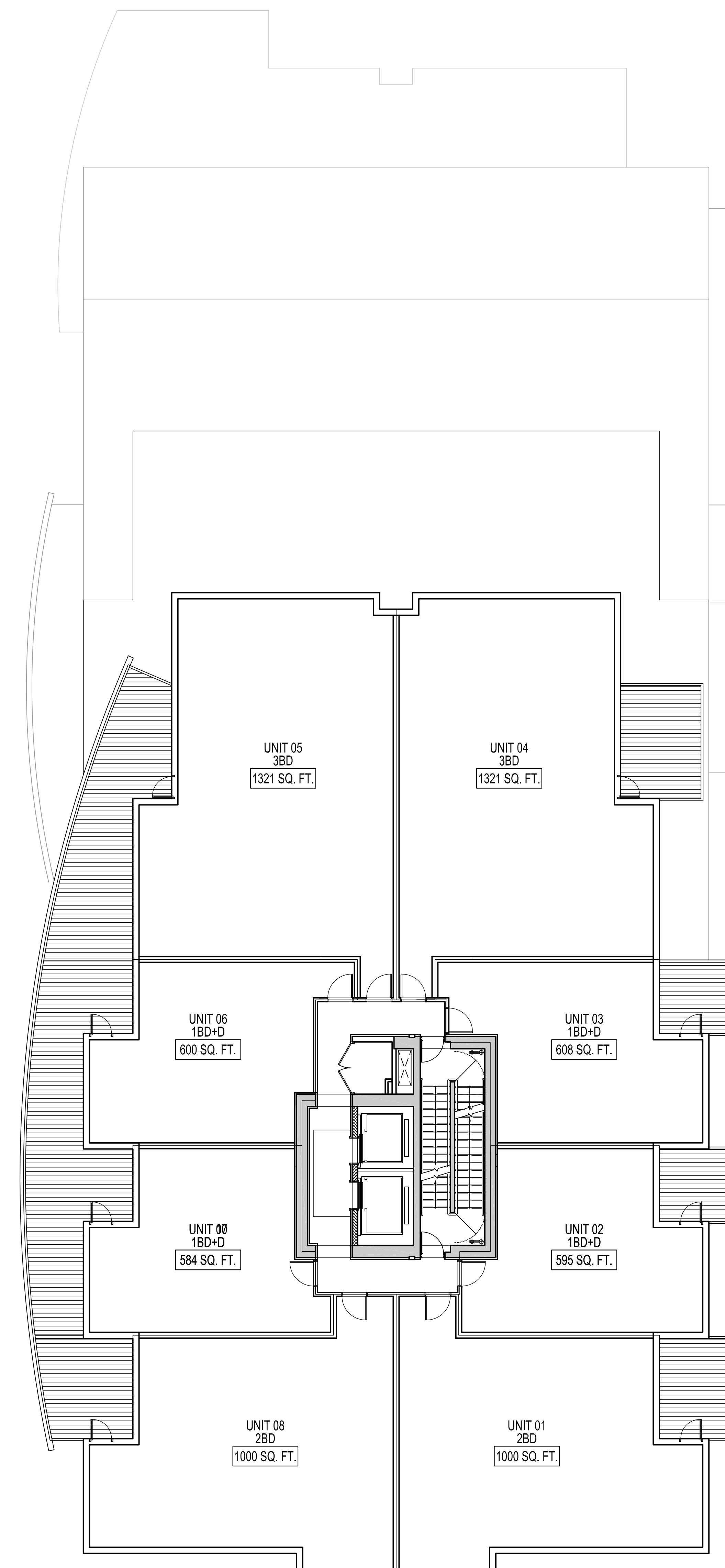

TOWER 01 LEVEL 11-13

SEAL

SUB-CONSULTANT

PRIME CONSULTANT

**IBI** IBI GROUP ARCHITECTS (CANADA) INC.  
750 - 1285 West Parlier Street  
Vancouver BC V6E 4R1 Canada  
Tel 604 683 8757 Fax 604 683 0452  
ibi@ibi.com

PROJECT TITLE  
**AQUA**  
Kelowna, BC

PROJECT NO: 39614  
DRAWN BY: FX  
CHK'D BY: QVP  
SCALE: 1/8" = 1'-0"  
DATE: 2017-10-27

SHEET TITLE  
**TOWER 1 - LEVEL  
9-13 FLOOR PLANS**

SHEET NUMBER  
**A2.27**  
1 OF 1

REV: ---

NOT FOR CONSTRUCTION

File Location: C:\39614\_AQUA\3-Drawing\Sheet\FloorPlan\Tower 1 - Level 9-13 Floor Plans.dwg  
 Last Saved: October 24, 2017, by Feng, Use  
 Plotted: Friday, October 27, 2017, 12:00:05 PM by Feng, Use

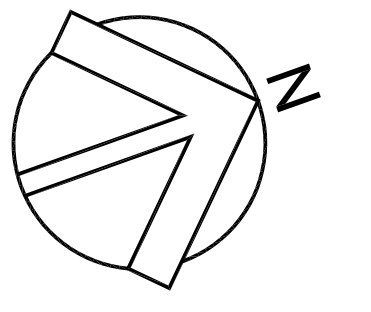

CLIENT  
 Client Name  
 Client Address

COPYRIGHT:  
 All rights reserved. No part of this publication may be reproduced, stored in a retrieval system, or transmitted, in any form or by any means, electronic, mechanical, photocopying, recording, or otherwise, without the prior written permission of the copyright owner.

|  |  |  |  |
|--|--|--|--|
|  |  |  |  |
|  |  |  |  |
|  |  |  |  |
|  |  |  |  |
|  |  |  |  |
|  |  |  |  |
|  |  |  |  |
|  |  |  |  |

NO. DATE DESCRIPTION

|  |  |  |
|--|--|--|
|  |  |  |
|  |  |  |
|  |  |  |
|  |  |  |
|  |  |  |

NO. DATE APPR. DESCRIPTION

|  |  |  |  |
|--|--|--|--|
|  |  |  |  |
|  |  |  |  |
|  |  |  |  |
|  |  |  |  |
|  |  |  |  |

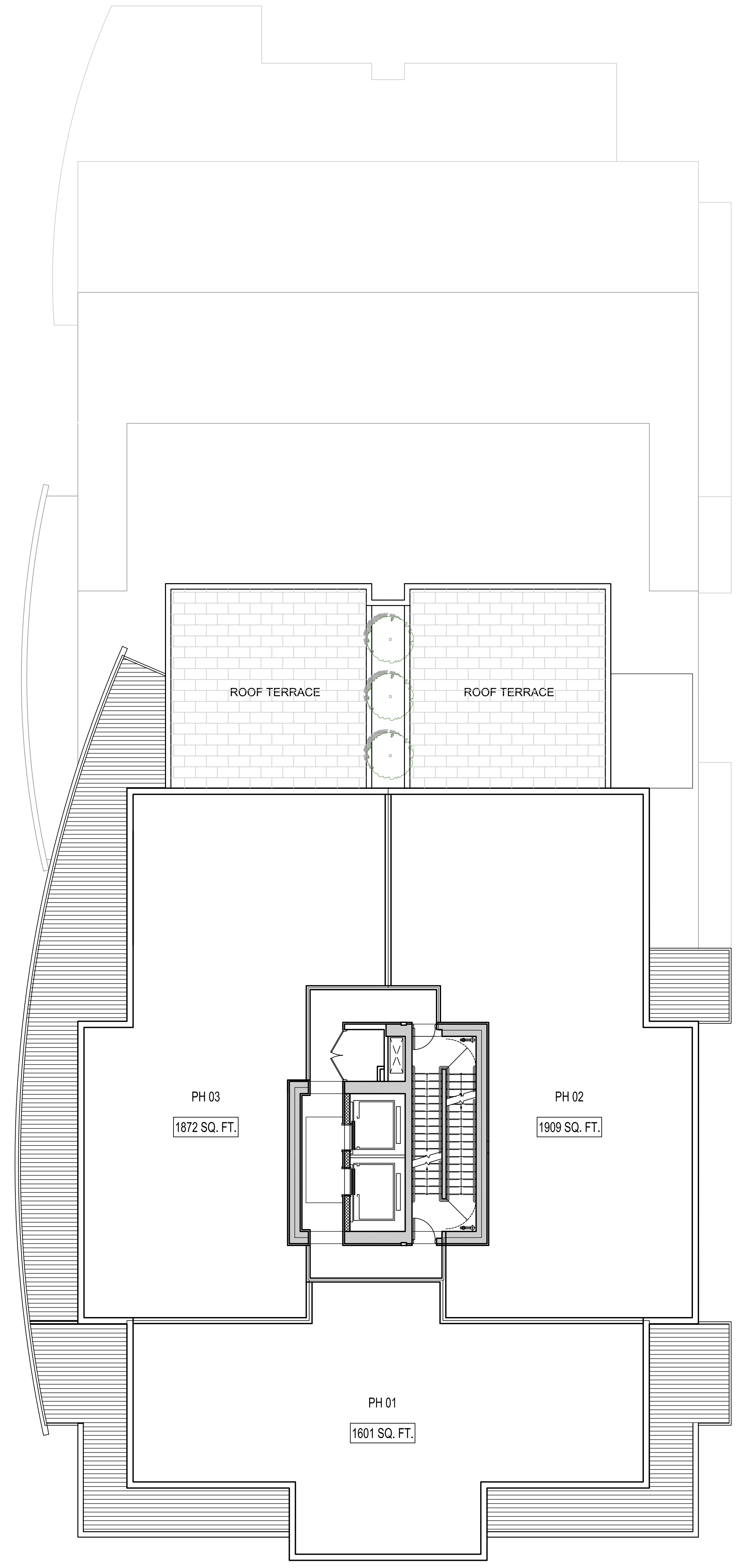

TOWER 01 LEVEL 14

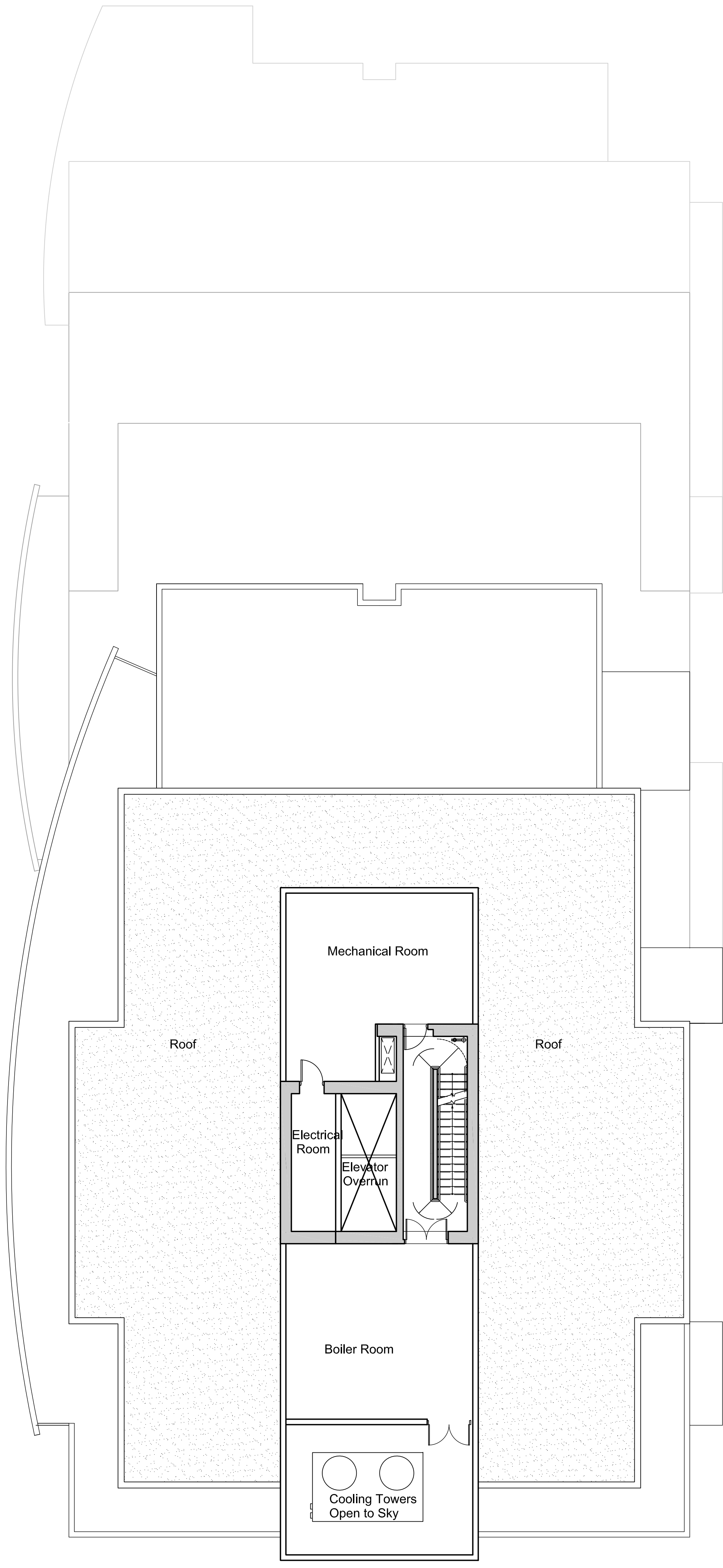

TOWER 01 MECH. LEVEL 1

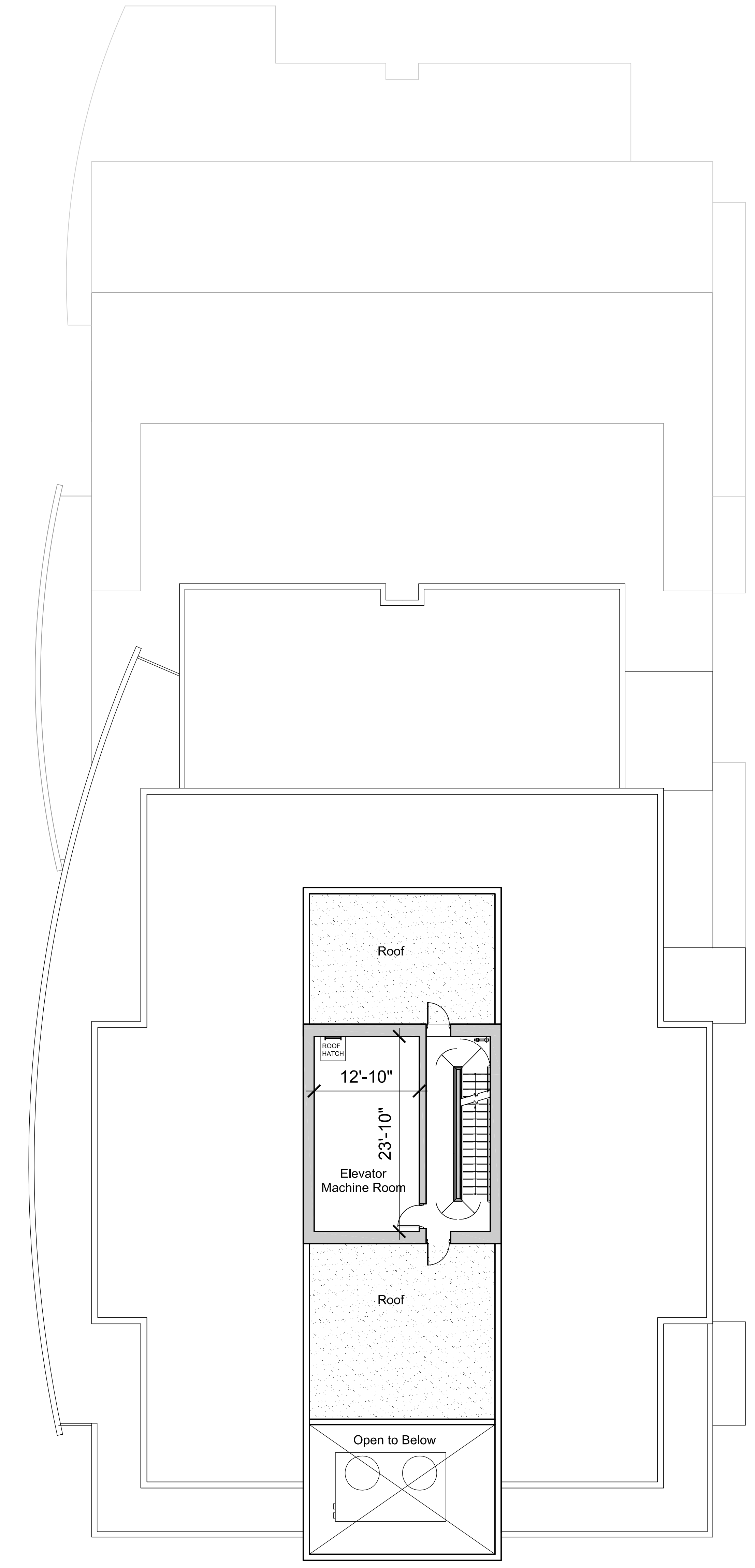

TOWER 01 MECH. LEVEL 2

SEAL

SUB-CONSULTANT

PRIME CONSULTANT  
 IBI GROUP ARCHITECTS (CANADA) INC.  
 750 - 1285 West Parker Street  
 Vancouver BC V6E 4B1 Canada  
 Tel 604 683 8797 Fax 604 683 0492  
 ibigroup.com

PROJECT TITLE  
**AQUA**  
 Kelowna, BC

PROJECT NO: 39614  
 DRAWN BY: FX  
 CHECKED BY: QVP  
 SCALE: 1/8" = 1'-0"

DATE: 2017-10-27  
 SHEET TITLE  
**TOWER 1 - LEVEL 14 - MECH. FLOOR PLANS**

SHEET NUMBER  
**A2.28**  
 1 OF 1

REV: ---

NOT FOR CONSTRUCTION

File Location: C:\39614\_AQUA\3-DWG\MECH\FLOOR PLANS.dwg  
 Last Saved: October 27, 2017 10:50:58 AM by Feng Ma

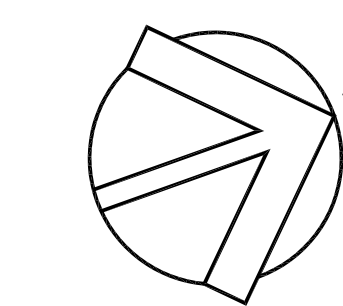

COPYRIGHT:  
Any reproduction or distribution for any purpose other than authorized by MISSION GROUP ARCHITECTS (CANADA) INC. is strictly prohibited. MISSION GROUP ARCHITECTS (CANADA) INC. and its affiliates shall not be held responsible for all dimensions and conditions on the ground. MISSION GROUP ARCHITECTS (CANADA) INC. shall not be held responsible for all dimensions and conditions shown on the drawings. MISSION GROUP ARCHITECTS (CANADA) INC. shall not be held responsible for any errors or omissions on the drawings. MISSION GROUP ARCHITECTS (CANADA) INC. shall not be held responsible for any errors or omissions on the drawings. MISSION GROUP ARCHITECTS (CANADA) INC. shall not be held responsible for any errors or omissions on the drawings. MISSION GROUP ARCHITECTS (CANADA) INC. shall not be held responsible for any errors or omissions on the drawings.

|  |  |  |  |  |
|--|--|--|--|--|
|  |  |  |  |  |
|  |  |  |  |  |
|  |  |  |  |  |
|  |  |  |  |  |
|  |  |  |  |  |
|  |  |  |  |  |
|  |  |  |  |  |
|  |  |  |  |  |

| NO. | DATE | DESCRIPTION |
|-----|------|-------------|
|     |      |             |
|     |      |             |
|     |      |             |
|     |      |             |
|     |      |             |
|     |      |             |

| NO. | DATE | APPR. | DESCRIPTION |
|-----|------|-------|-------------|
|     |      |       |             |
|     |      |       |             |
|     |      |       |             |
|     |      |       |             |
|     |      |       |             |
|     |      |       |             |

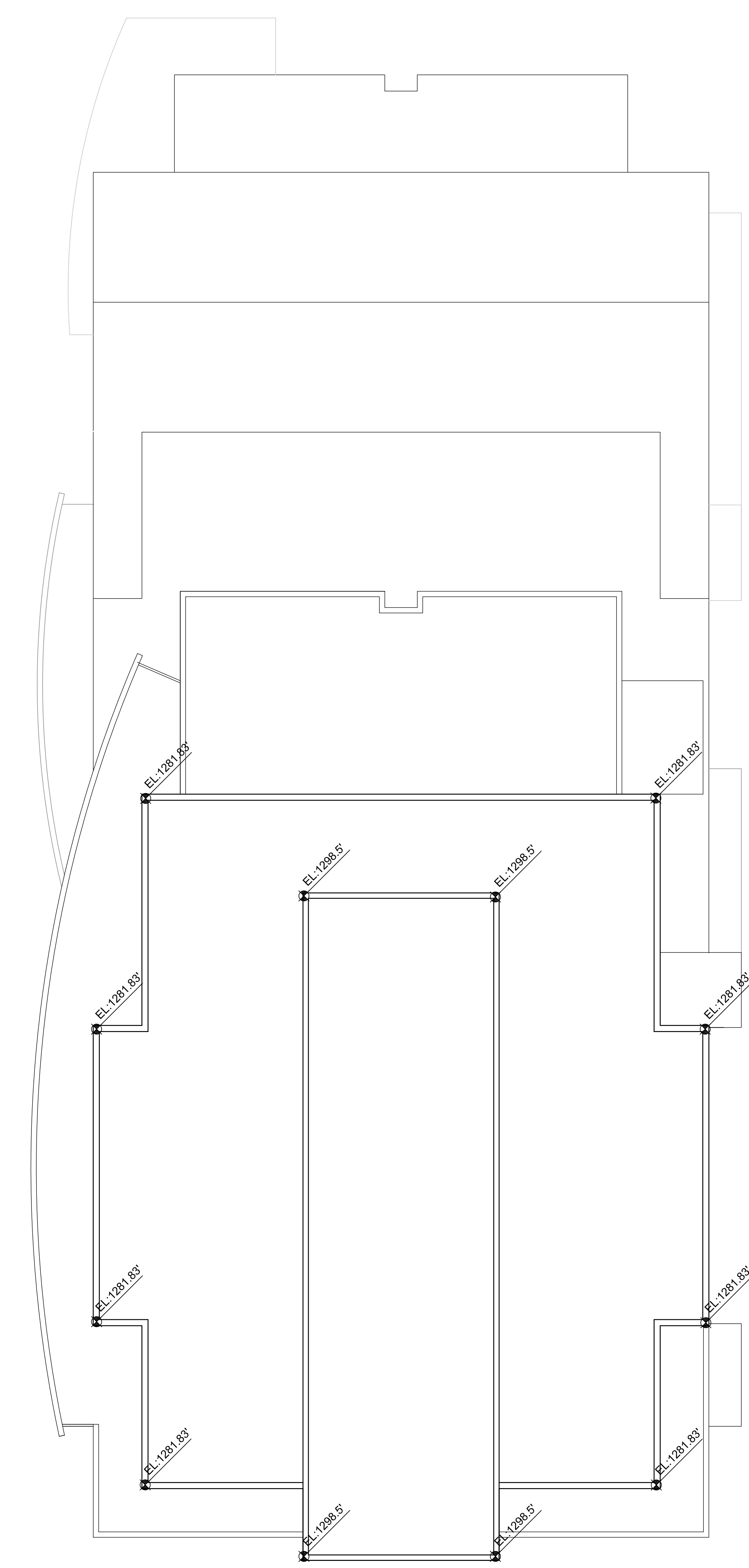

TOWER 01 ROOF PLAN

SEAL

SUB-CONSULTANT

PRIME CONSULTANT  
**IBI** IBI GROUP ARCHITECTS (CANADA) INC.  
 700 - 1285 West Pender Street  
 Vancouver BC V6E 4R1 Canada  
 Tel 604 683 8797 Fax 604 683 0492  
 ibigroup.com

PROJECT TITLE  
**AQUA**  
Kelowna, BC

PROJECT NO: 39614  
 DRAWN BY: FX  
 CHECKED BY: QUV  
 SCALE: 1/8" = 1'-0"  
 DATE: 2017-10-27

SHEET TITLE  
**TOWER 1 ROOF PLAN**

SHEET NUMBER  
**A2.29**

REV: **----**

1 OF 1

COPYRIGHT: Any reproduction or distribution for any purpose other than authorized by the client is prohibited. Mission Group and its affiliates shall not be liable for any errors or omissions in this plan or for any consequences arising from its use. The client shall be responsible for obtaining all necessary permits and approvals from the appropriate authorities.

| NO. | DATE | DESCRIPTION |
|-----|------|-------------|
|     |      |             |
|     |      |             |
|     |      |             |
|     |      |             |
|     |      |             |
|     |      |             |
|     |      |             |
|     |      |             |
|     |      |             |
|     |      |             |

| NO. | DATE | APPR. | DESCRIPTION |
|-----|------|-------|-------------|
|     |      |       |             |
|     |      |       |             |
|     |      |       |             |

| NO. | DATE | DESCRIPTION |
|-----|------|-------------|
|     |      |             |
|     |      |             |
|     |      |             |

| NO. | DATE | DESCRIPTION |
|-----|------|-------------|
|     |      |             |
|     |      |             |
|     |      |             |

| NO. | DATE | DESCRIPTION |
|-----|------|-------------|
|     |      |             |
|     |      |             |
|     |      |             |

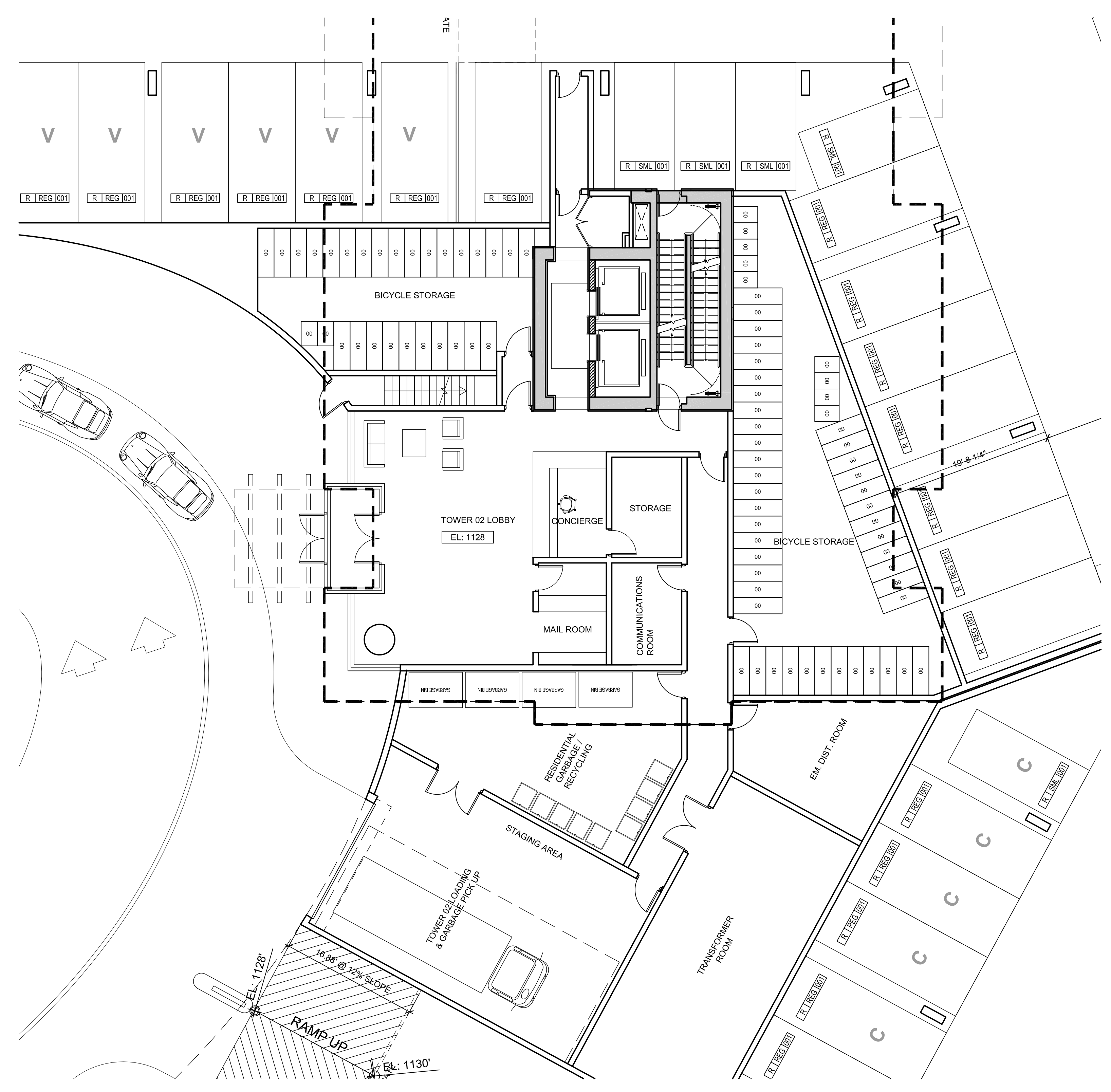
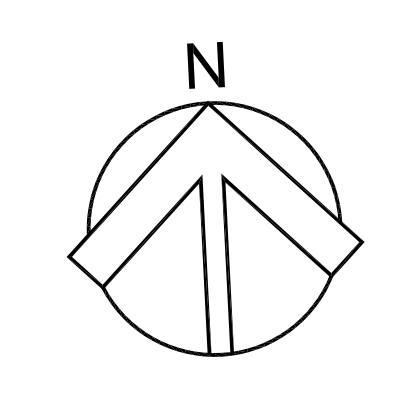

1 TOWER 2 - LEVEL 1 PLAN  
1/8"=1'-0"

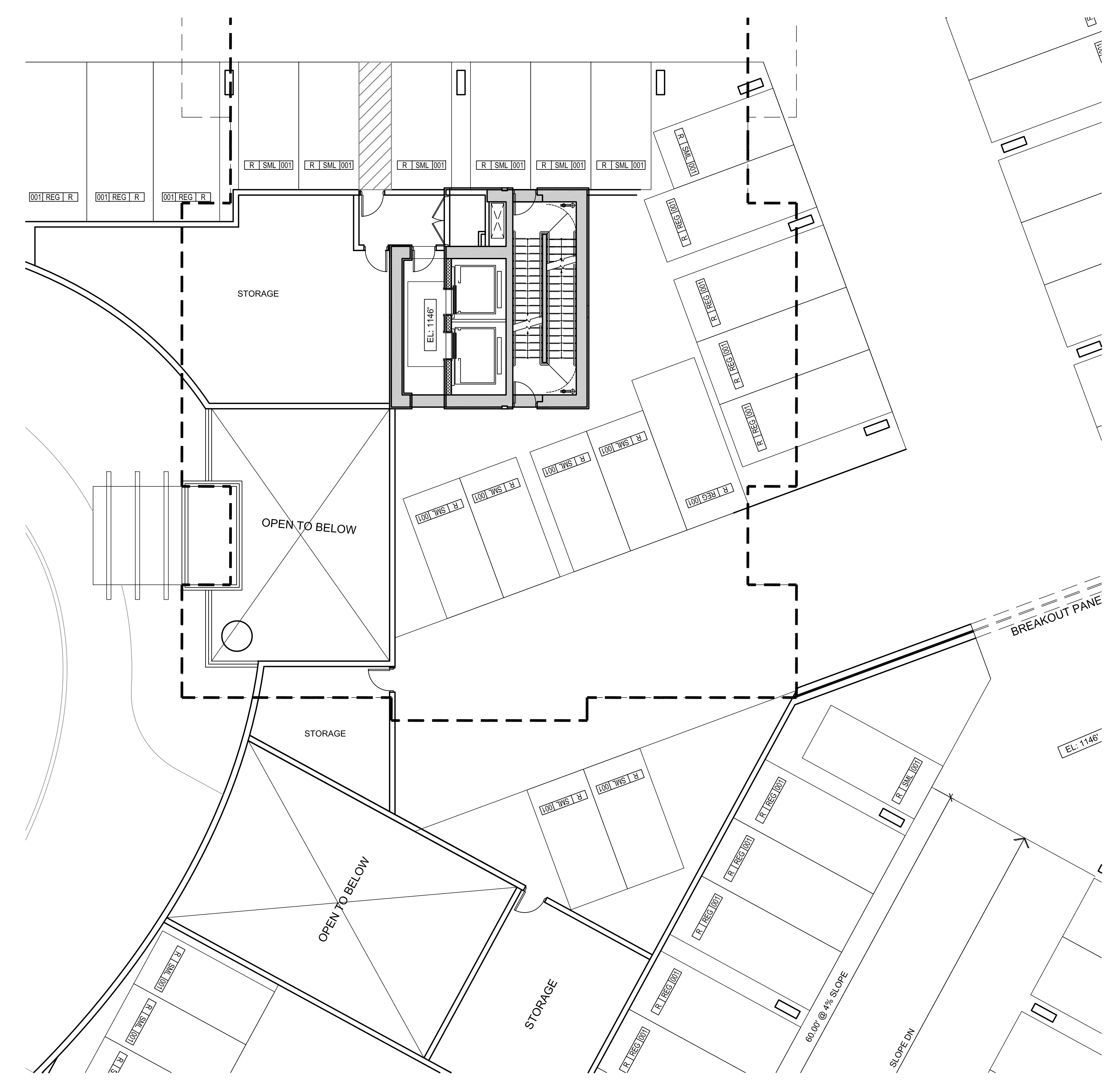

2 TOWER 2 - LEVEL 2 PLAN  
1/8"=1'-0"

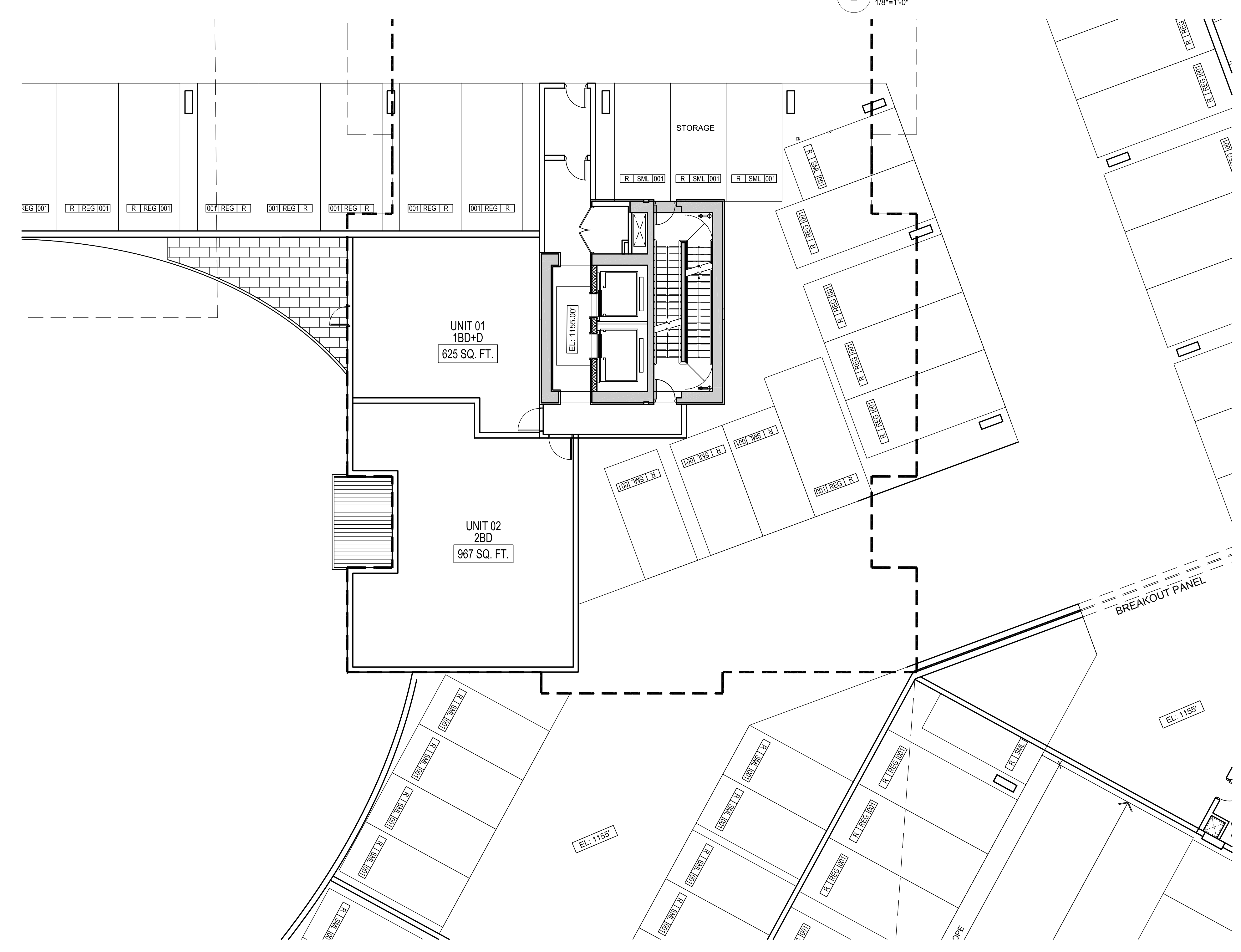

3 TOWER 2 - LEVEL 3 PLAN  
1/8"=1'-0"

SEAL

SUB-CONSULTANT

PRIME CONSULTANT  
**IBI** GROUP ARCHITECTS (CANADA) INC.  
750 - 1265 West Pender Street  
Vancouver BC V6E 4R1 Canada  
tel 604 683 8797 fax 604 683 0492  
ibi@ibi.com

PROJECT TITLE  
**AQUA**  
Kelowna, BC

PROJECT NO: 39614  
DRAWN BY: FX  
CHK'D BY: QV  
SCALE: 1/8" = 1'-0"  
DATE: 2017-10-27

SHEET TITLE  
**TOWER 2 - LEVEL 1-3  
FLOOR PLANS**

SHEET NUMBER: **A2.30**  
REV: \_\_\_\_\_  
1 OF 1

NOT FOR CONSTRUCTION

File Location: C:\39614\_Aqua\3-Drawings\Structural\A2\Sheet\A2.30 Tower 2 - Level 1-3 Floor Plans.dwg Last Saved: October 24, 2017 12:10:00 PM by Feng Xue Printed: Friday, October 27, 2017 12:10:00 PM by Feng Xue



CLIENT: MISSION GROUP  
 COPYRIGHT: All rights reserved. No reproduction or distribution for any purpose other than that authorized by MISSION GROUP is permitted. Mission Group is the registered copyright owner of all drawings and content on this plan. MISSION GROUP is not responsible for any variations from the drawings and content shown on this drawing, even if they appear to be based on a previous approved design. This drawing shall be void if it is not approved by MISSION GROUP. APPROVED BY: MISSION GROUP  
 COP-190418 G-0113 MI-GROUP

| NO. | DATE | DESCRIPTION |
|-----|------|-------------|
|     |      |             |
|     |      |             |
|     |      |             |
|     |      |             |
|     |      |             |
|     |      |             |
|     |      |             |
|     |      |             |
|     |      |             |
|     |      |             |
|     |      |             |

| NO. | DATE | APPR. | DESCRIPTION |
|-----|------|-------|-------------|
|     |      |       |             |
|     |      |       |             |
|     |      |       |             |
|     |      |       |             |
|     |      |       |             |
|     |      |       |             |

| NO. | DATE | APPR. | DESCRIPTION |
|-----|------|-------|-------------|
|     |      |       |             |
|     |      |       |             |
|     |      |       |             |
|     |      |       |             |
|     |      |       |             |
|     |      |       |             |

SEAL

SUB-CONSULTANT

PRIME CONSULTANT  
**IBI** GROUP ARCHITECTS (CANADA) INC.  
 750 - 1265 West Parlier Street  
 Vancouver BC V6E 4B1 Canada  
 Tel: 604 683 8797 Fax: 604 683 0492  
 ibigroup.com

PROJECT TITLE  
**AQUA**  
 Kelowna, BC

PROJECT NO: 39614  
 DRAWN BY: FX  
 CHECKED BY: QVP  
 SCALE: 1/8" = 1'-0"  
 DATE: 2017-10-27

SHEET TITLE  
**TOWER 2 - LEVEL 4 FLOOR PLAN**

SHEET NUMBER  
**A2.31**  
 1 OF 1

REV:

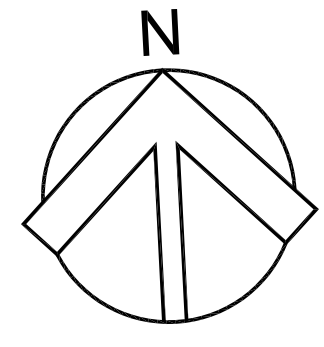

COPYRIGHT:  
Any reproduction or distribution for any purpose other than authorized  
for the use of the drawings. Mission Group and its associated  
for all dimensions and conditions on the drawings and shall be  
of any variation from the drawings and conditions shown  
on the drawings. This drawing shall be considered a final drawing  
approved before proceeding with construction.

| REVISIONS |      |             |
|-----------|------|-------------|
| NO.       | DATE | DESCRIPTION |
|           |      |             |
|           |      |             |
|           |      |             |
|           |      |             |
|           |      |             |
|           |      |             |
|           |      |             |
|           |      |             |
|           |      |             |

| NO. | DATE | APPR. | DESCRIPTION |
|-----|------|-------|-------------|
|     |      |       |             |
|     |      |       |             |
|     |      |       |             |

| ISSUES |      |             |
|--------|------|-------------|
| NO.    | DATE | DESCRIPTION |
|        |      |             |
|        |      |             |
|        |      |             |

| REVISIONS |      |             |
|-----------|------|-------------|
| NO.       | DATE | DESCRIPTION |
|           |      |             |
|           |      |             |
|           |      |             |
|           |      |             |
|           |      |             |
|           |      |             |
|           |      |             |
|           |      |             |
|           |      |             |

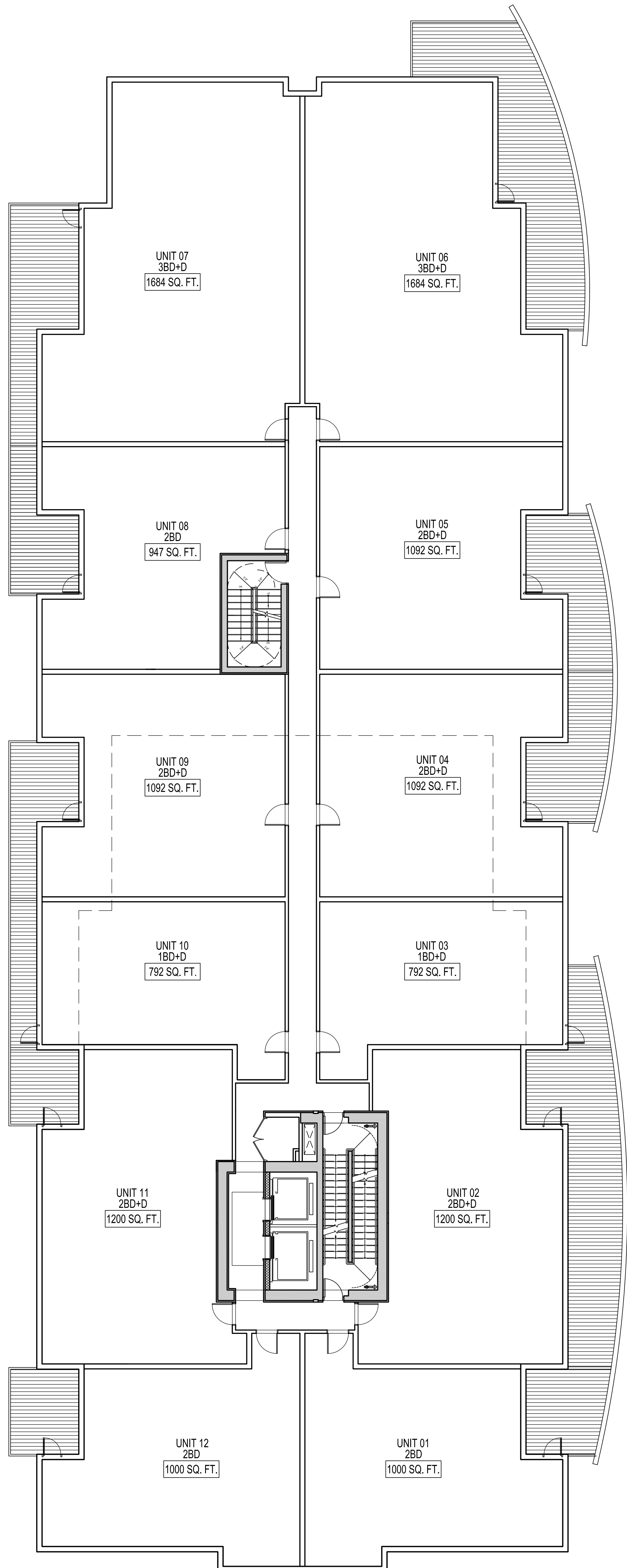

TOWER 02 LEVEL 05-06

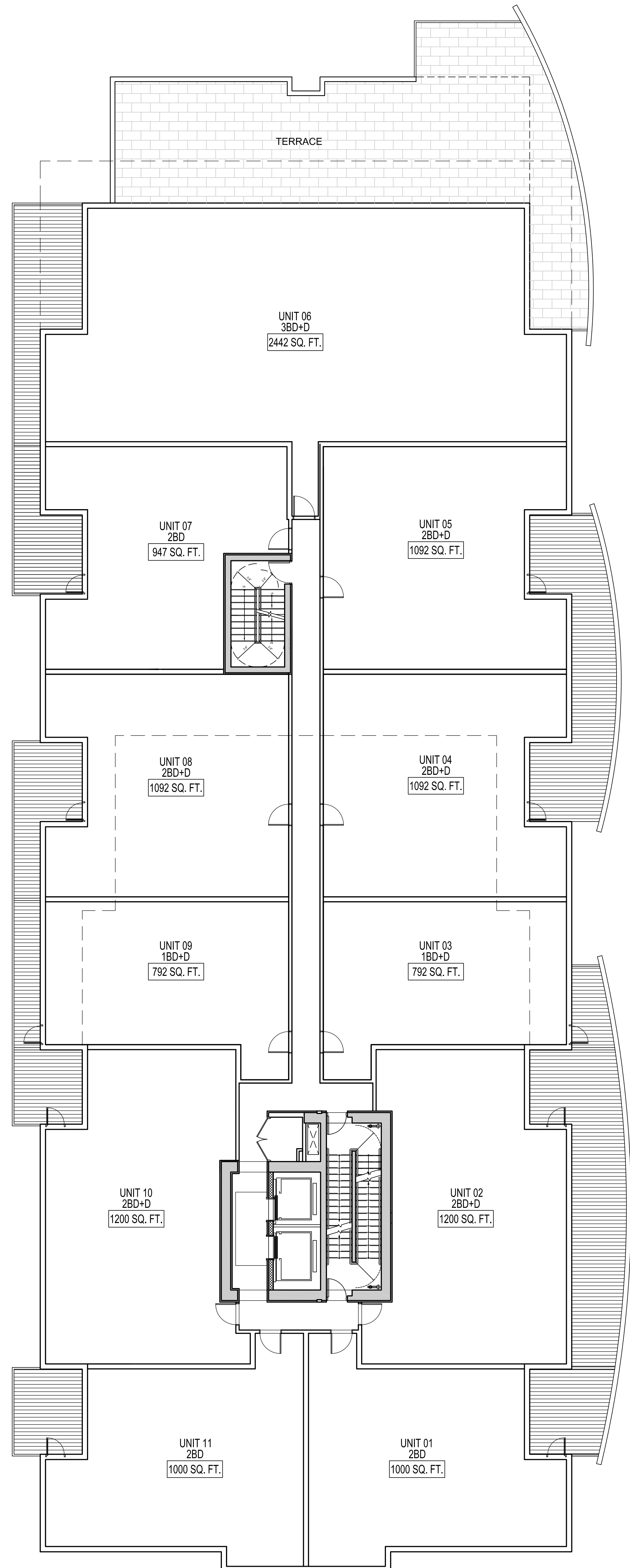

TOWER 02 LEVEL 07

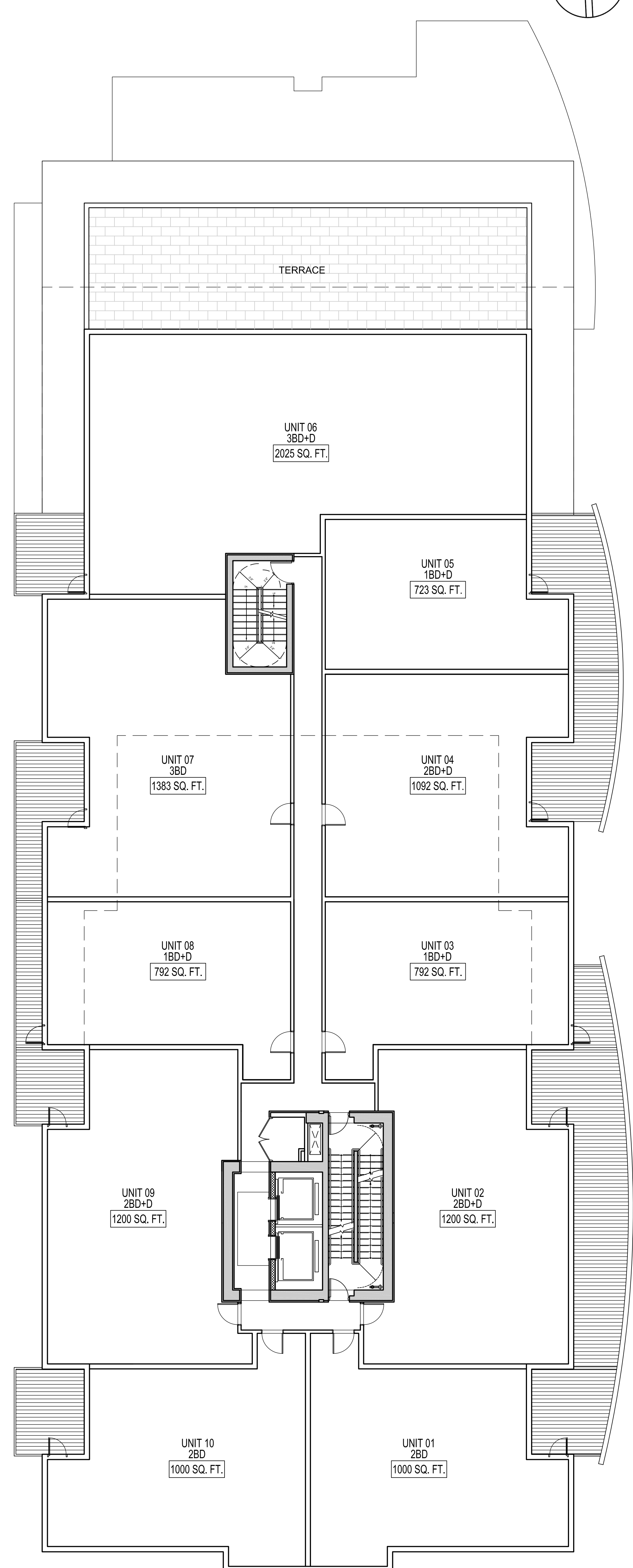

TOWER 02 LEVEL 08

SEAL

SUB-CONSULTANT

PRIME CONSULTANT  
**IBI** GROUP ARCHITECTS (CANADA) INC.  
700 - 1265 West Parlier Street  
Vancouver BC V6E 4R1 Canada  
Tel: 604 683 8787 Fax: 604 683 0492  
ibi@ibi.com

PROJECT TITLE  
**AQUA**  
Kelowna, BC

PROJECT NO: 39614  
DRAWN BY: User  
CHKD BY: QVP  
SCALE: 1/8" = 1'-0"  
DATE: 2017-10-27

SHEET TITLE  
**TOWER 2 - LEVEL 5-8**  
FLOOR PLANS

SHEET NUMBER  
**A2.32**  
REV: -----

1 OF 1  
**NOT FOR CONSTRUCTION**

File Location: C:\39614\_AQUA\3 Drawings\Structural\ACAD\Sheet\A2.32 - LEVEL 5-8 FLOOR PLANS.dwg Last Saved: October 24, 2017, 10:59:46 AM Plotted: Friday, October 27, 2017, 12:01:14 PM by Tony Xue



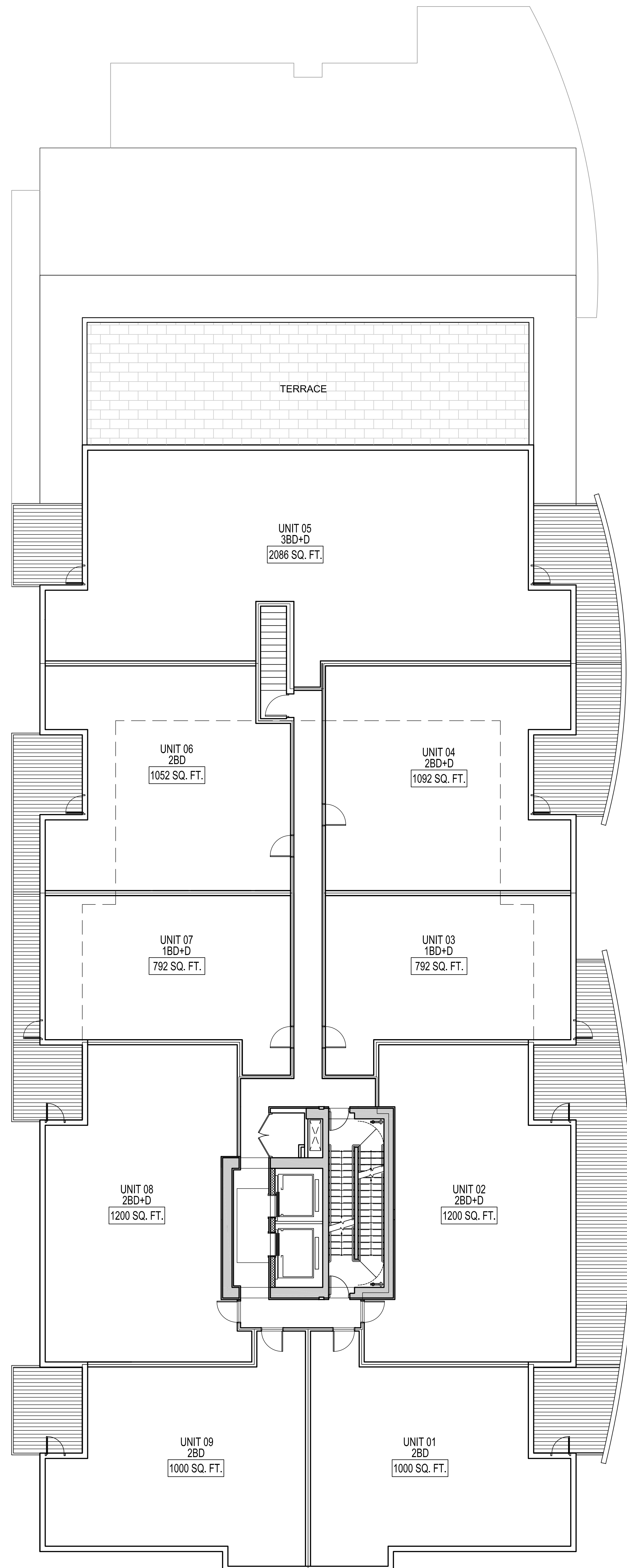

TOWER 02 LEVEL 09

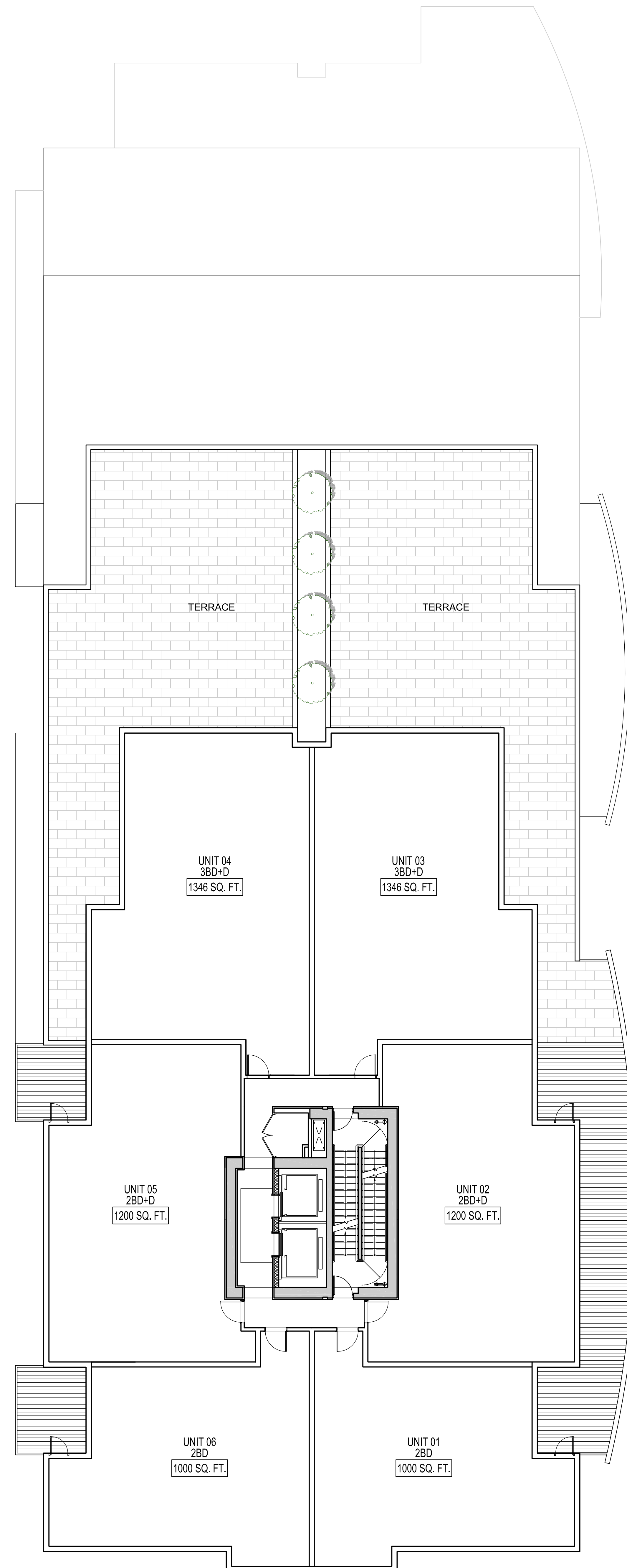

TOWER 02 LEVEL 10

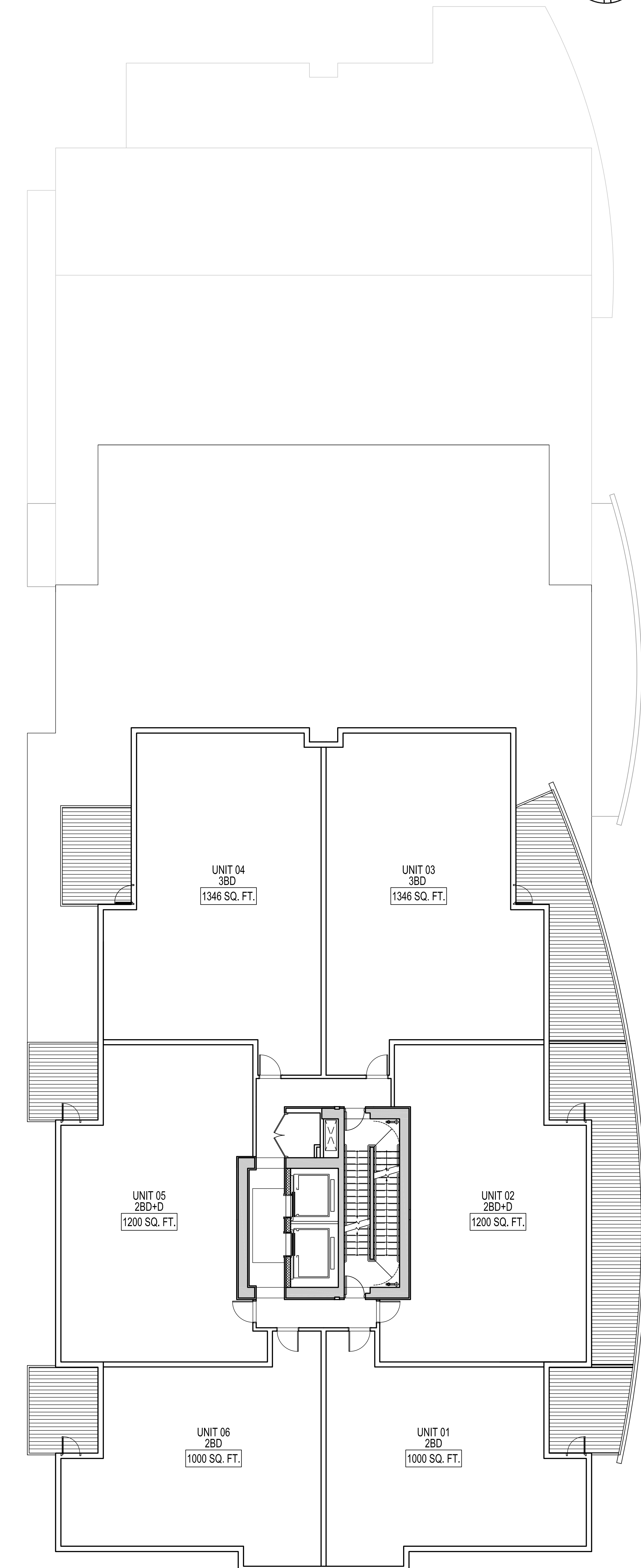

TOWER 02 LEVEL 11-15

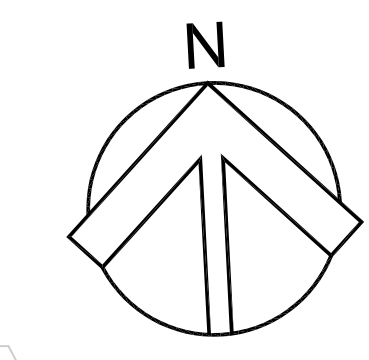

COPYRIGHT:  
Any reproduction or distribution for any purpose other than authorized  
for all dimensions and conditions on the drawings and construction shall be  
the drawings, specifications and conditions of contract of the drawings and construction shall be  
approved before proceeding with the drawings.  
COPYRIGHT © 2017 MISSION GROUP

| NO. | DATE | DESCRIPTION |
|-----|------|-------------|
|     |      |             |
|     |      |             |
|     |      |             |
|     |      |             |
|     |      |             |
|     |      |             |
|     |      |             |
|     |      |             |
|     |      |             |
|     |      |             |
|     |      |             |
|     |      |             |

ISSUES

| NO. | DATE | APPR | DESCRIPTION |
|-----|------|------|-------------|
|     |      |      |             |

| NO. | DATE | APPR | DESCRIPTION |
|-----|------|------|-------------|
|     |      |      |             |

SEAL

|  |
|--|
|  |
|  |
|  |
|  |

SUB-CONSULTANT

PRIME CONSULTANT  
 **IBI GROUP ARCHITECTS (CANADA) INC.**  
 700 - 1285 West Pender Street  
 Vancouver BC, V6E 4R1, Canada  
 Tel 604 683 8787 Fax 604 683 0492  
 ibigroup.com

PROJECT TITLE  
**AQUA**  
 Kelowna, BC

PROJECT NO: 39614  
 DRAWN BY: FX  
 CHECKED BY: GVP  
 SCALE: 1/8" = 1'-0"  
 DATE: 2017-10-27

SHEET TITLE  
**TOWER 2 - LEVEL 9-15 FLOOR PLANS**

SHEET NUMBER  
**A2.33**  
 1 OF 1

REV: \_\_\_\_\_

File Location: C:\30814\_Aqua\3-Dwg\Arch\Tower\2-Tower-2-FloorPlans.dwg Last Saved: October 24, 2017, By: fengxue Project: P1596, October 27, 2017, 12:01:18 PM by fengxue

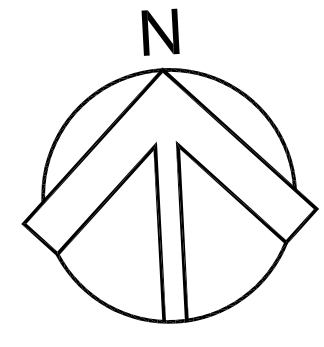

COPYRIGHT:  
Any reproduction or distribution for any purpose other than authorized  
use is strictly prohibited. Mission Group and its employees, agents and  
contractors shall not be held responsible for any errors or omissions or  
for any variations from the drawings and conditions shown  
on the drawings. This drawing shall be used only for the purpose  
approved by the architect and shall not be used for any other purpose.

COPYRIGHT © 2011 MISSION GROUP

|  |  |  |  |
|--|--|--|--|
|  |  |  |  |
|  |  |  |  |
|  |  |  |  |
|  |  |  |  |
|  |  |  |  |
|  |  |  |  |
|  |  |  |  |
|  |  |  |  |
|  |  |  |  |
|  |  |  |  |
|  |  |  |  |

| NO. | DATE | DESCRIPTION |
|-----|------|-------------|
|     |      |             |
|     |      |             |
|     |      |             |
|     |      |             |
|     |      |             |
|     |      |             |

| NO. | DATE | APPR | DESCRIPTION |
|-----|------|------|-------------|
|     |      |      |             |
|     |      |      |             |
|     |      |      |             |
|     |      |      |             |
|     |      |      |             |

REVISIONS

|                  |  |
|------------------|--|
| SEAL             |  |
| SUB-CONSULTANT   |  |
| PRIME CONSULTANT |  |

**IBI** MISSION GROUP ARCHITECTS (CANADA) INC.  
700 - 1285 West Pender Street  
Vancouver BC V6E 4R1 Canada  
Tel 604 683 8797 Fax 604 683 0492  
ibigroup.com

PROJECT TITLE  
**AQUA Kelowna, BC**

PROJECT NO: 39614  
DRAWN BY: FX  
CHECKED BY: QVP  
SCALE: 1/8" = 1'-0"  
DATE: 2017-10-27

SHEET TITLE  
**TOWER 2 - LEVEL 16 - MECH. FLOOR PLANS**

SHEET NUMBER  
**A2.34**

REV: -----

1 OF 1

NOT FOR CONSTRUCTION

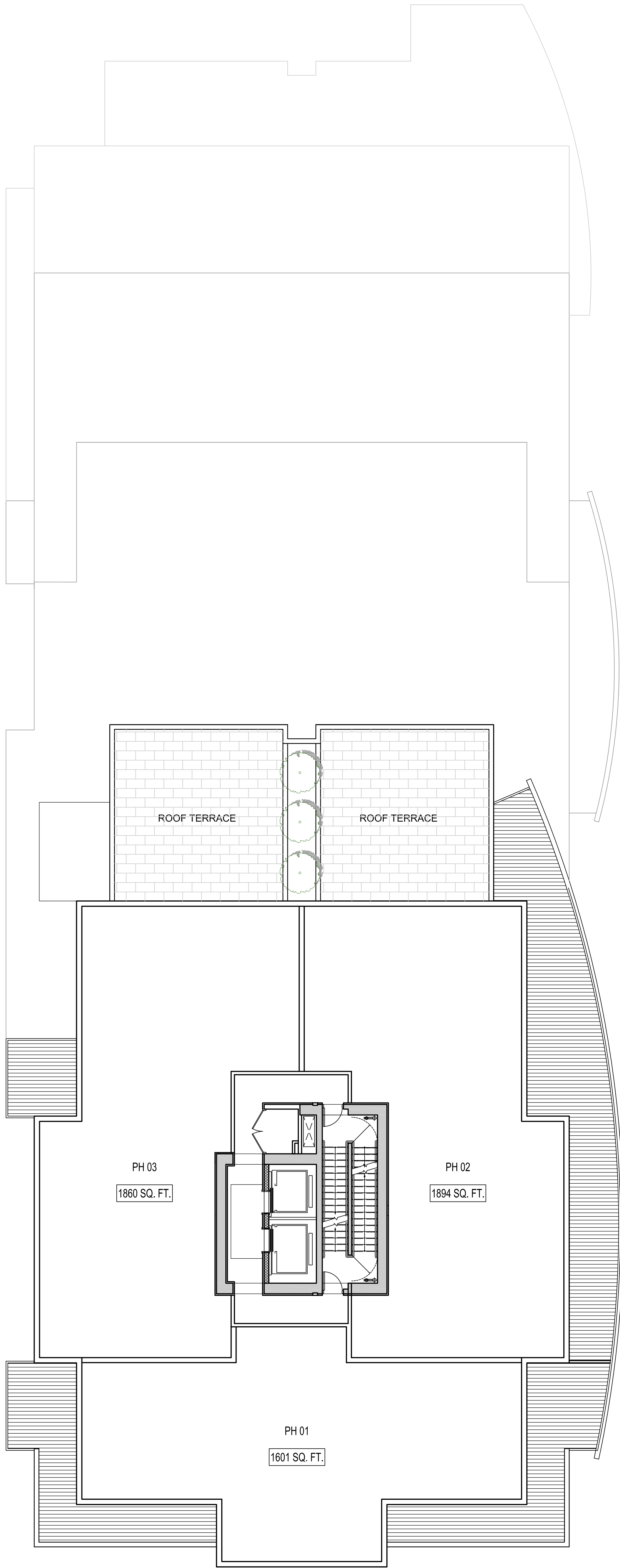

TOWER 02 LEVEL 16

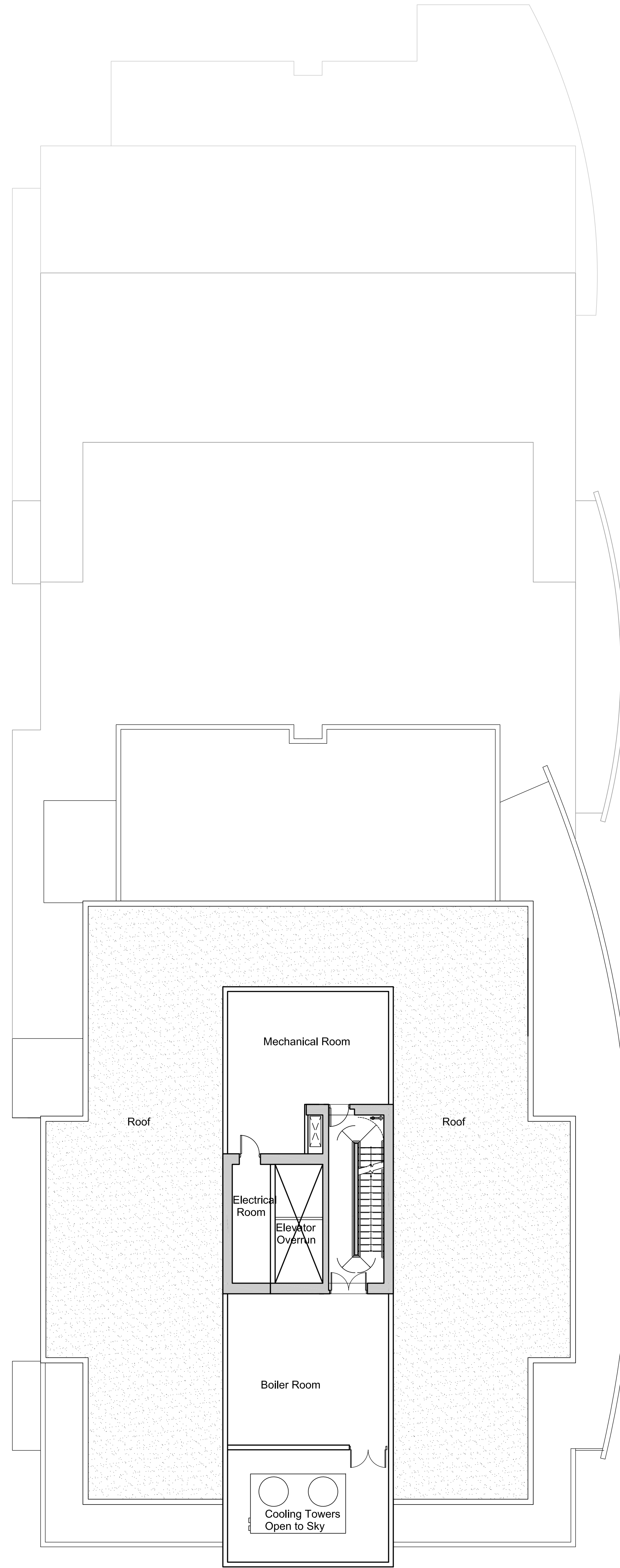

TOWER 02 MECH. LEVEL 1

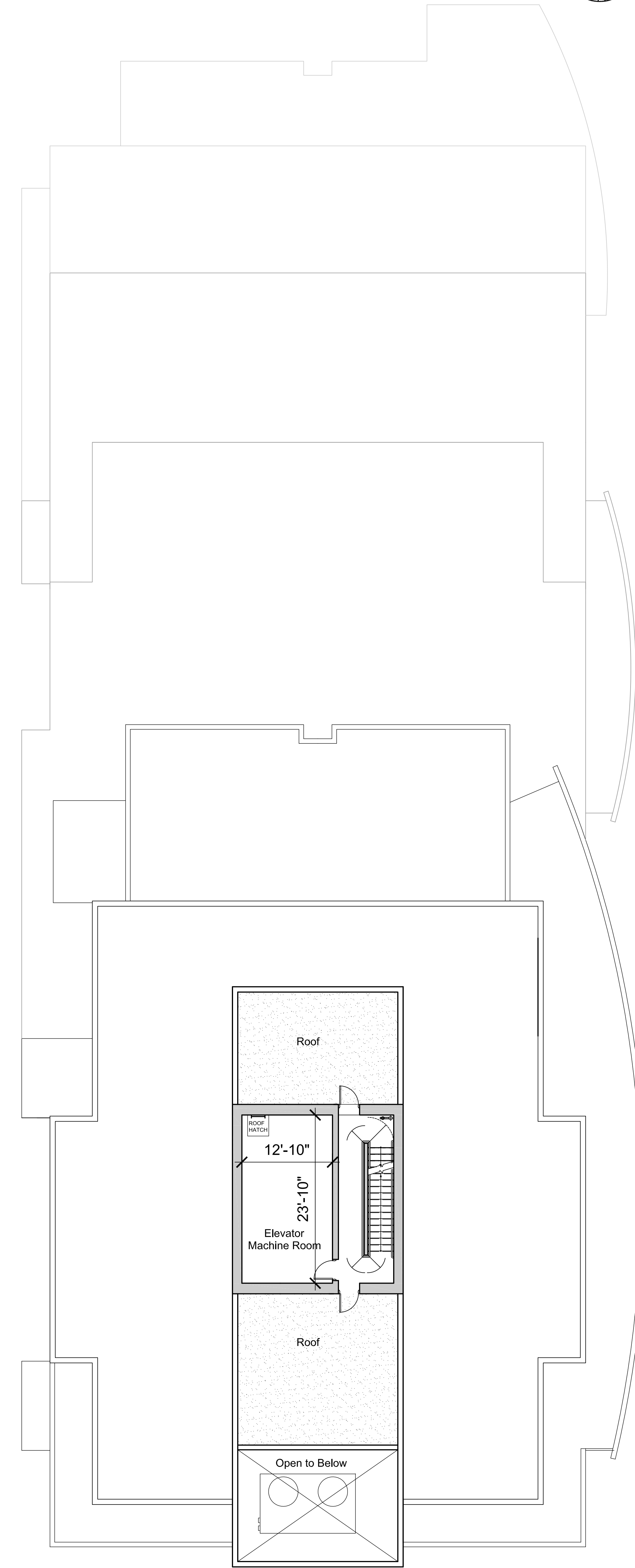

TOWER 02 MECH. LEVEL 2



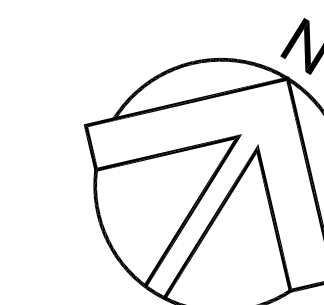

COPYRIGHT: Any reproduction or distribution for any purpose other than as authorized for all rights reserved. Mission Group and its subsidiaries and affiliates shall be deemed to have accepted the responsibility for the accuracy of the information provided. Mission Group and its subsidiaries and affiliates shall not be held liable for any errors or omissions in this plan or any part thereof. The information is provided as a guide only and is not intended to be used for any purpose other than as authorized. The information is provided as a guide only and is not intended to be used for any purpose other than as authorized. The information is provided as a guide only and is not intended to be used for any purpose other than as authorized.

| NO. | DATE | DESCRIPTION |
|-----|------|-------------|
|     |      |             |
|     |      |             |
|     |      |             |
|     |      |             |
|     |      |             |
|     |      |             |
|     |      |             |
|     |      |             |
|     |      |             |
|     |      |             |
|     |      |             |
|     |      |             |

ISSUES

| NO. | DATE | DESCRIPTION |
|-----|------|-------------|
|     |      |             |
|     |      |             |
|     |      |             |
|     |      |             |
|     |      |             |

REVISIONS

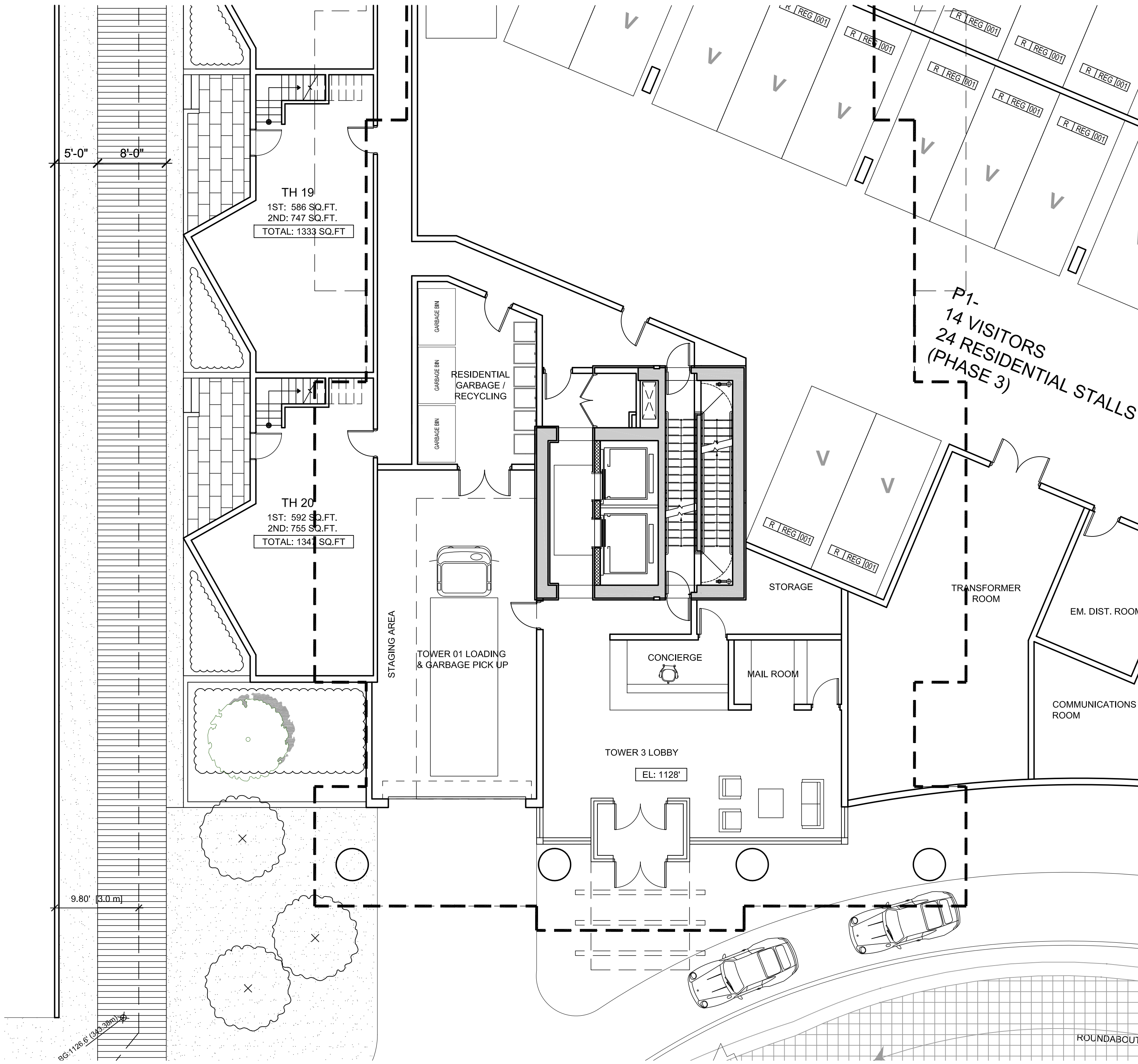

1 TOWER 3 - LEVEL 1 PLAN  
1/8"=1'-0"

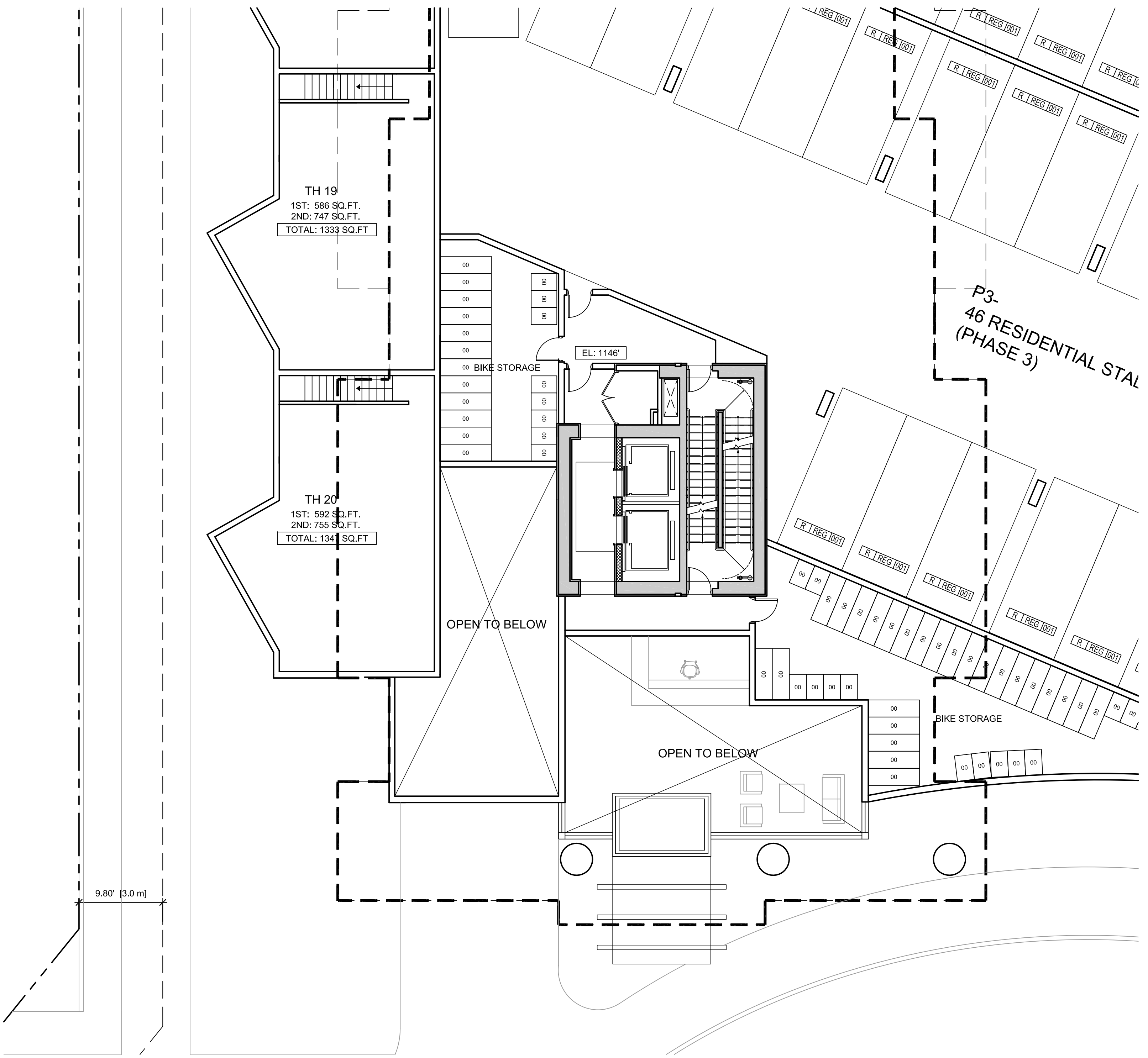

2 TOWER 3 - LEVEL 2 PLAN  
1/8"=1'-0"

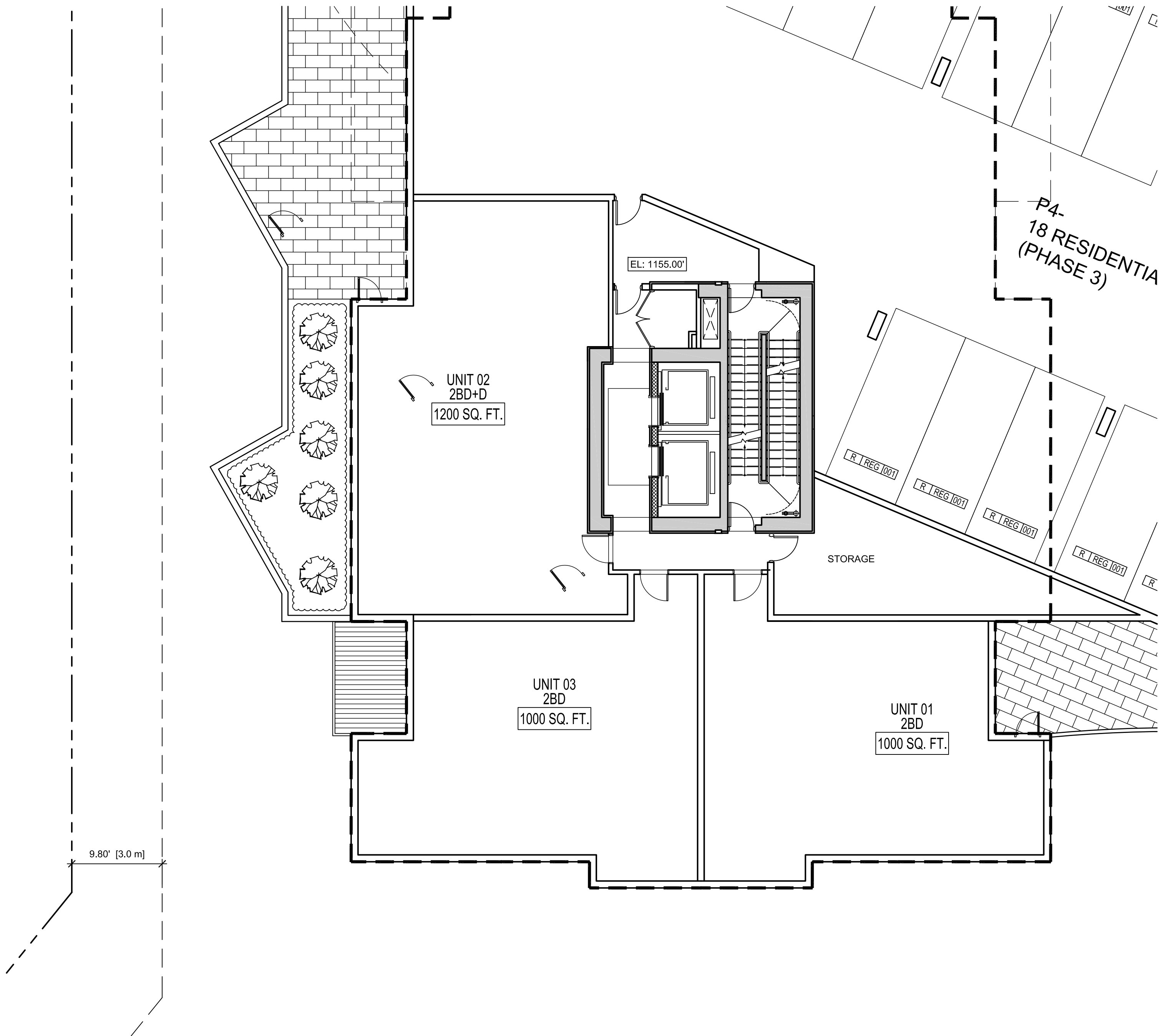

3 TOWER 3 - LEVEL 3 PLAN  
1/8"=1'-0"

SEAL

SUB-CONSULTANT

PRIME CONSULTANT  
**IBI GROUP** ARCHITECTS (CANADA) INC.  
750 - 1285 West Parlier Street  
Vancouver BC, V6E 4B1 Canada  
tel 604 683 8757 fax 604 683 0452  
ibi@ibigroup.com

PROJECT TITLE  
**AQUA**  
Kelowna, BC

PROJECT NO: 39614  
DRAWN BY: FX  
CHKD BY: QV  
SCALE: 1/8" = 1'-0"  
DATE: 2017-10-27

SHEET TITLE  
**TOWER 3 - LEVEL 1-3  
FLOOR PLANS**

SHEET NUMBER  
**A2.36**  
1 OF 1

NOT FOR CONSTRUCTION

File Location: C:\33814\_AQUA\3 Drawings\Structural\AQUA\Sheet\A2.36 Tower 3 - Level 1-3 Floor Plans.dwg Last Saved: October 24, 2017, 10:15:33 PM by Feng Xue Printed: Friday, October 27, 2017 12:13:32 PM by Feng Xue

1 TOWER 3 - LEVEL 4  
SCALE: 1/8"=1'-0"

TY LINE PHASE 3  
PHASE 2

SETBACK

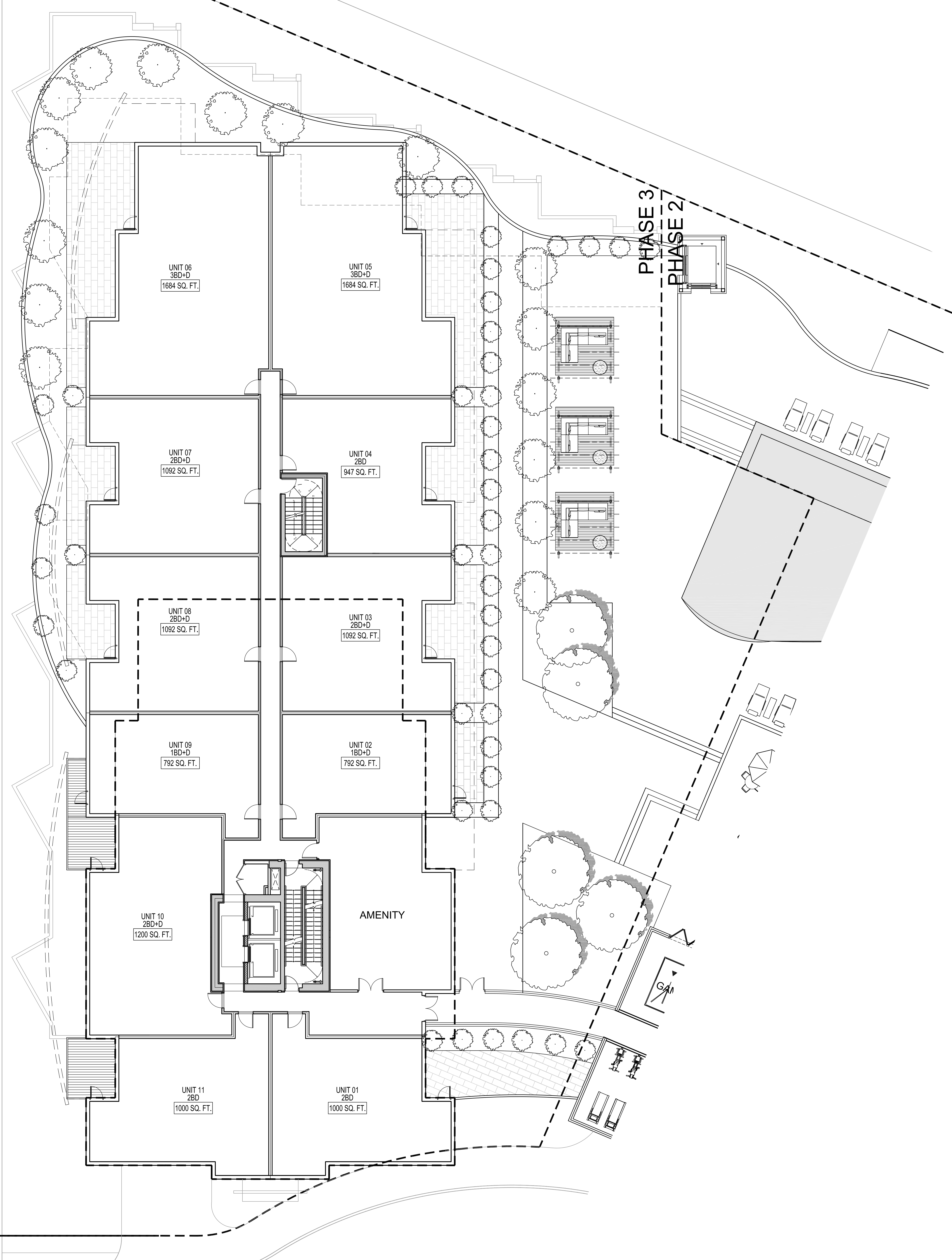

COPYRIGHT:  
Any reproduction or distribution for any purpose other than authorized by MISSION GROUP is prohibited. Mission Group and its representatives, including architects, engineers, and contractors, shall not be responsible for any variations from the drawings and conditions shown on the drawings. This drawing shall be considered as final only after approval by the appropriate authorities.

| NO. | DATE | DESCRIPTION |
|-----|------|-------------|
|     |      |             |
|     |      |             |
|     |      |             |
|     |      |             |
|     |      |             |
|     |      |             |
|     |      |             |
|     |      |             |
|     |      |             |

| NO. | DATE | APPR. | DESCRIPTION |
|-----|------|-------|-------------|
|     |      |       |             |
|     |      |       |             |

| NO. | DATE | APPR. | DESCRIPTION |
|-----|------|-------|-------------|
|     |      |       |             |
|     |      |       |             |

| NO. | DATE | APPR. | DESCRIPTION |
|-----|------|-------|-------------|
|     |      |       |             |
|     |      |       |             |
|     |      |       |             |
|     |      |       |             |
|     |      |       |             |
|     |      |       |             |
|     |      |       |             |
|     |      |       |             |
|     |      |       |             |

SEAL  
SUB-CONSULTANT

PRIME CONSULTANT  
**IBI** MISSION GROUP ARCHITECTS (CANADA) INC.  
750 - 1285 West Parlier Street  
Vancouver BC, V6E 4R1, Canada  
Tel: 604 683 8787 Fax: 604 683 0492  
ibi@group.com

PROJECT TITLE  
AQUA  
Kelowna, BC

PROJECT NO: 39614  
DRAWN BY: FK  
CHKD BY: QVP  
SCALE: 1/8" = 1'-0"  
DATE: 2017-10-27

SHEET TITLE  
TOWER 3 - LEVEL 4  
FLOOR PLAN

SHEET NUMBER  
A2.37  
REV: -----

File Location: C:\39614\_AQUA\3 Drawings\Structure\AQUA\BIM\AQUA\_3\_Level\_4\_FLOOR PLAN.dwg Last Saved: October 24, 2017, by feng.yue Project: Friday, October 27, 2017 12:02:33 PM by Feng.Yue



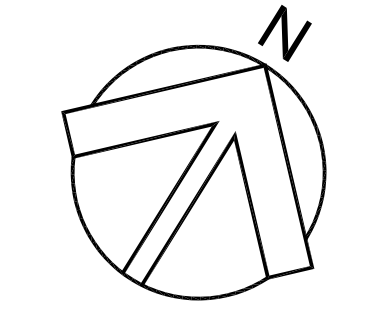

COPYRIGHT:  
Any reproduction or distribution for any purpose other than authorized by MISSION GROUP, without permission shall be prohibited. MISSION GROUP and its subsidiaries shall not be held responsible for all dimensions and conditions on the site. MISSION GROUP shall not be held responsible for any variations from the drawings and conditions shown on the drawings. This drawing shall be used for information only and approved before proceeding with fabrication.  
COPYRIGHT © 2017 MISSION GROUP

| NO. | DATE | DESCRIPTION |
|-----|------|-------------|
|     |      |             |
|     |      |             |
|     |      |             |
|     |      |             |
|     |      |             |
|     |      |             |
|     |      |             |
|     |      |             |
|     |      |             |
|     |      |             |
|     |      |             |

| NO. | DATE | APPR | DESCRIPTION |
|-----|------|------|-------------|
|     |      |      |             |
|     |      |      |             |

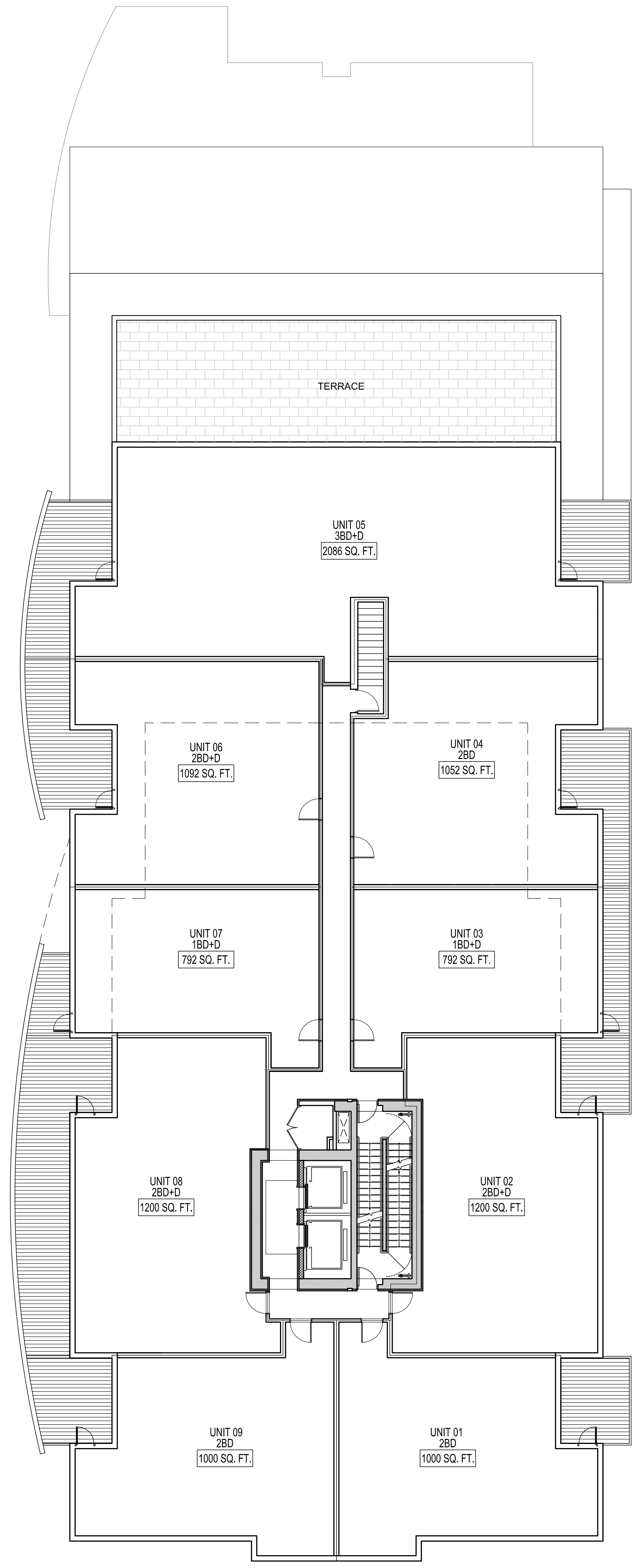

TOWER 03 LEVEL 09

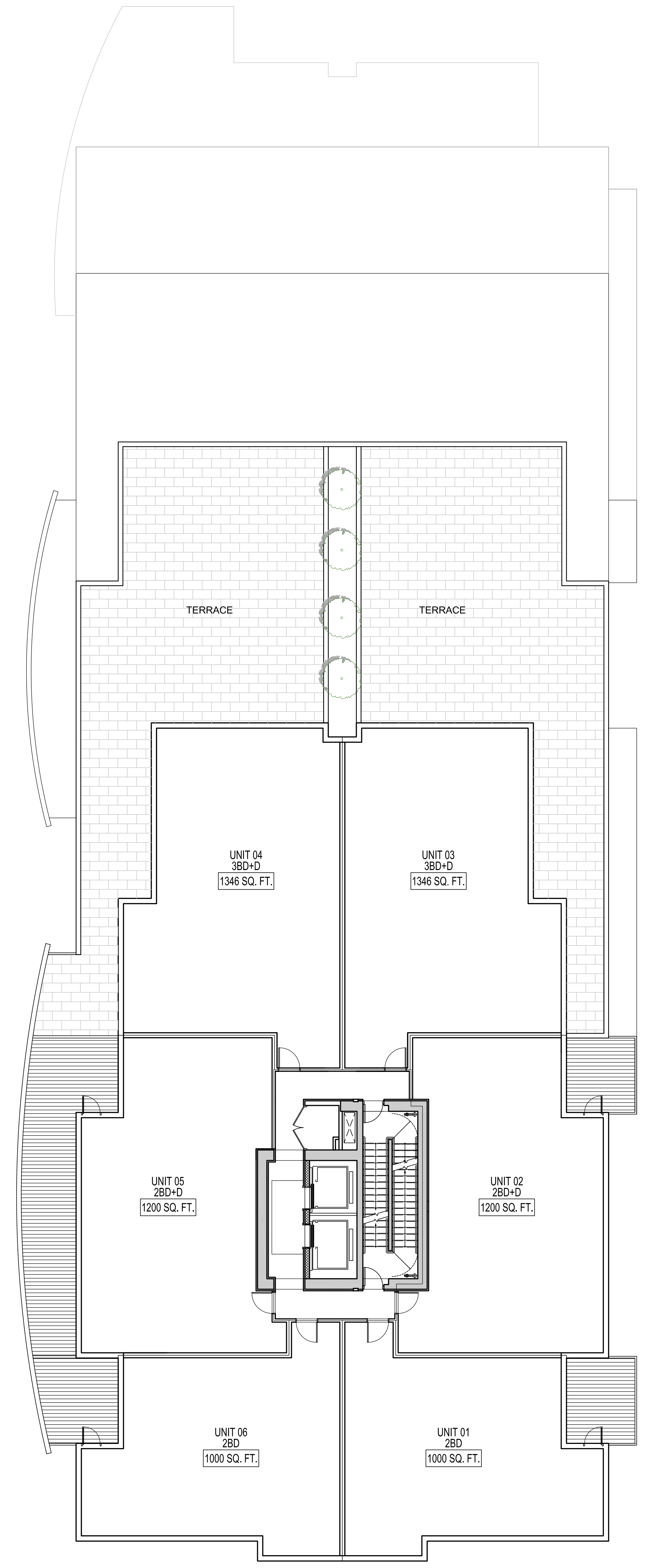

TOWER 03 LEVEL 10

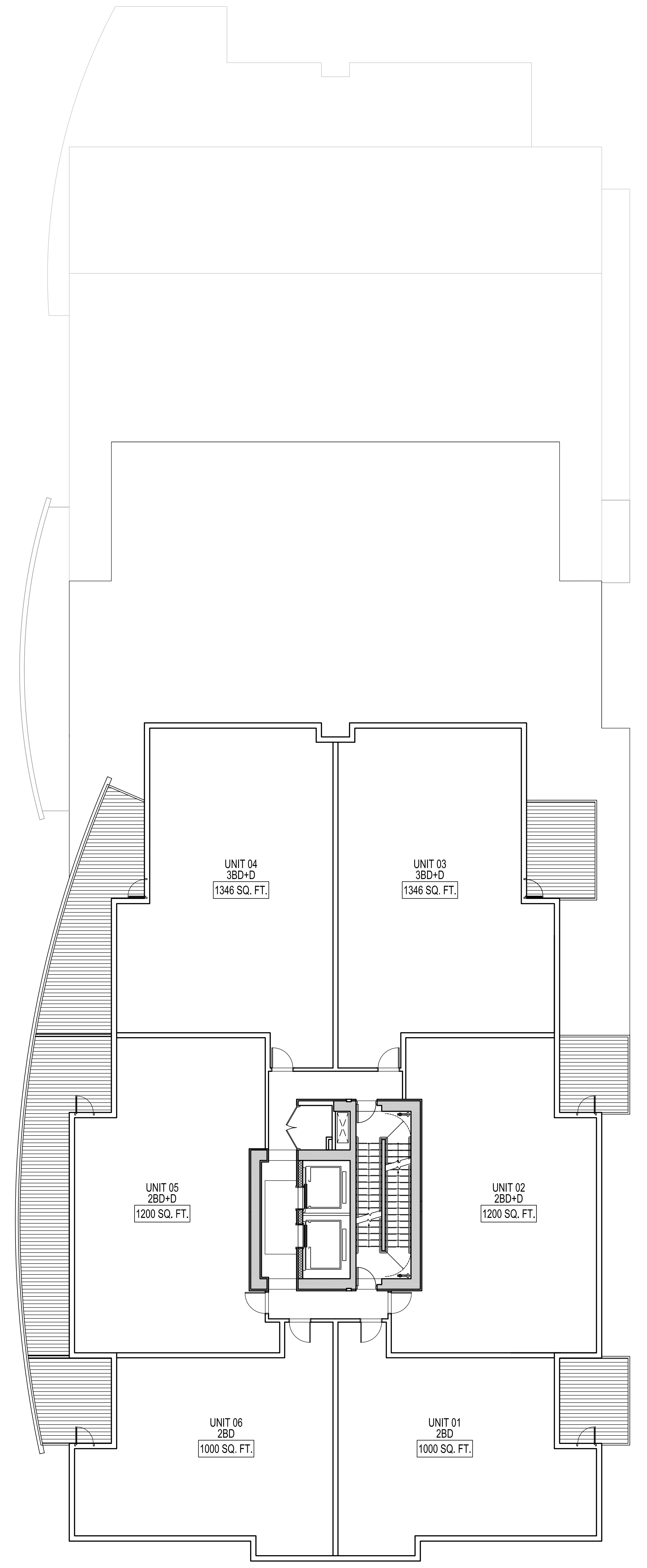

TOWER 03 LEVEL 11

SEAL

SUB-CONSULTANT

PRIME CONSULTANT  
**IBI GROUP** ARCHITECTS (CANADA) INC.  
700 - 1285 West Pender Street  
Vancouver BC V6E 4R1 Canada  
Tel 604 683 8737 Fax 604 683 0482  
ibi@ibigroup.com

PROJECT TITLE  
**AQUA**  
Kelowna, BC

PROJECT NO: 39614  
DRAWN BY: FX  
CHECKED BY: QVP  
SCALE: 1/8" = 1'-0"  
DATE: 2017-10-27

SHEET TITLE  
**TOWER 3 - LEVEL 9-11 FLOOR PLANS**

SHEET NUMBER: **A2.39**  
REV: -----  
1 OF 1

NOT FOR CONSTRUCTION

File Location: C:\39614\_Aqua3\Drawings\Structural\CAD\Sheet\A2.39 TOWER 3 - LEVEL 9-11 FLOOR PLANS.dwg Last Saved: October 24, 2017, by Feng,User Plot Date: Friday, October 27, 2017 12:02:52 PM by Feng,User

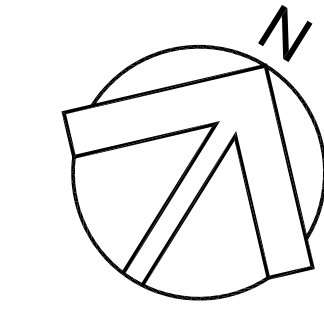

COPYRIGHT:  
All rights reserved. No part of this publication may be reproduced, stored in a retrieval system, or transmitted in any form or by any means electronic, mechanical, photocopying, recording, or by any information storage and retrieval system without the prior written permission of the copyright owner.

| NO. | DATE | DESCRIPTION |
|-----|------|-------------|
|     |      |             |
|     |      |             |
|     |      |             |
|     |      |             |
|     |      |             |
|     |      |             |
|     |      |             |
|     |      |             |
|     |      |             |

ISSUES

| NO. | DATE | DESCRIPTION |
|-----|------|-------------|
|     |      |             |
|     |      |             |
|     |      |             |
|     |      |             |
|     |      |             |
|     |      |             |
|     |      |             |
|     |      |             |
|     |      |             |

| NO. | DATE | APPR | DESCRIPTION |
|-----|------|------|-------------|
|     |      |      |             |
|     |      |      |             |
|     |      |      |             |
|     |      |      |             |
|     |      |      |             |
|     |      |      |             |

REVISIONS

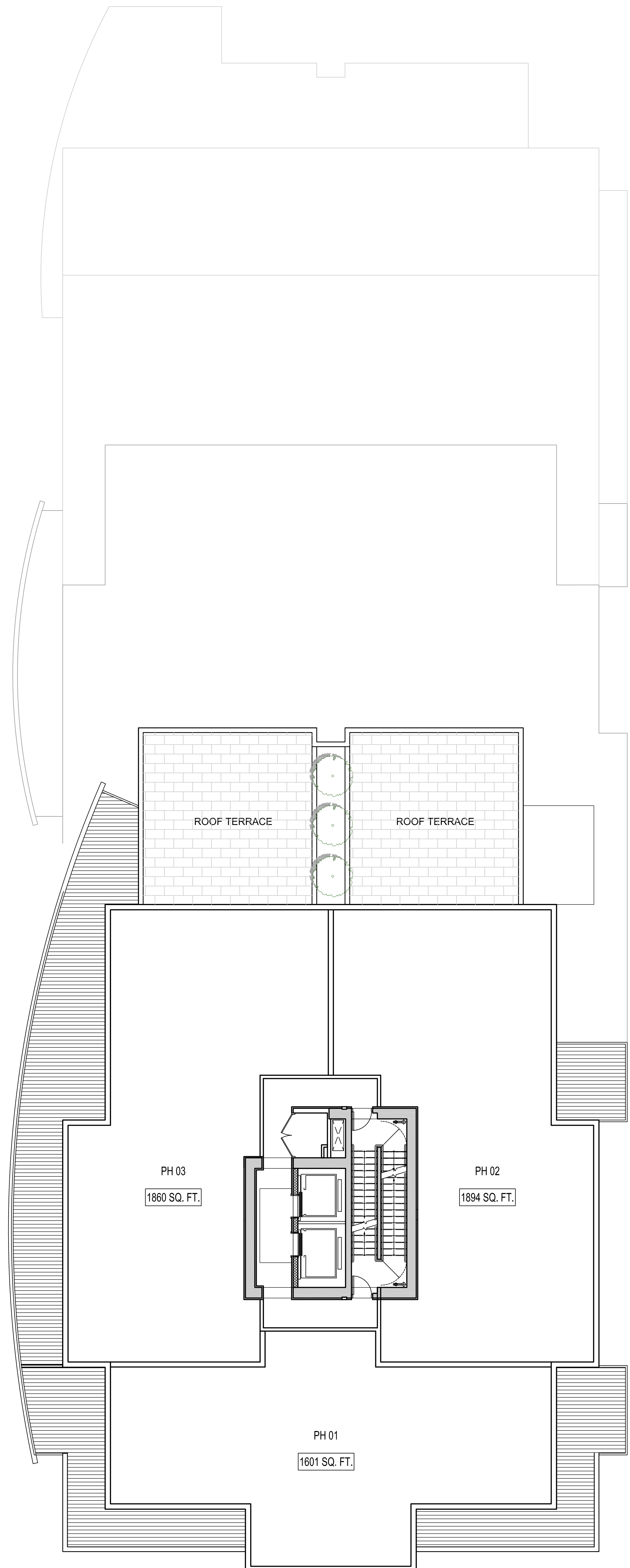

TOWER 03 LEVEL 12

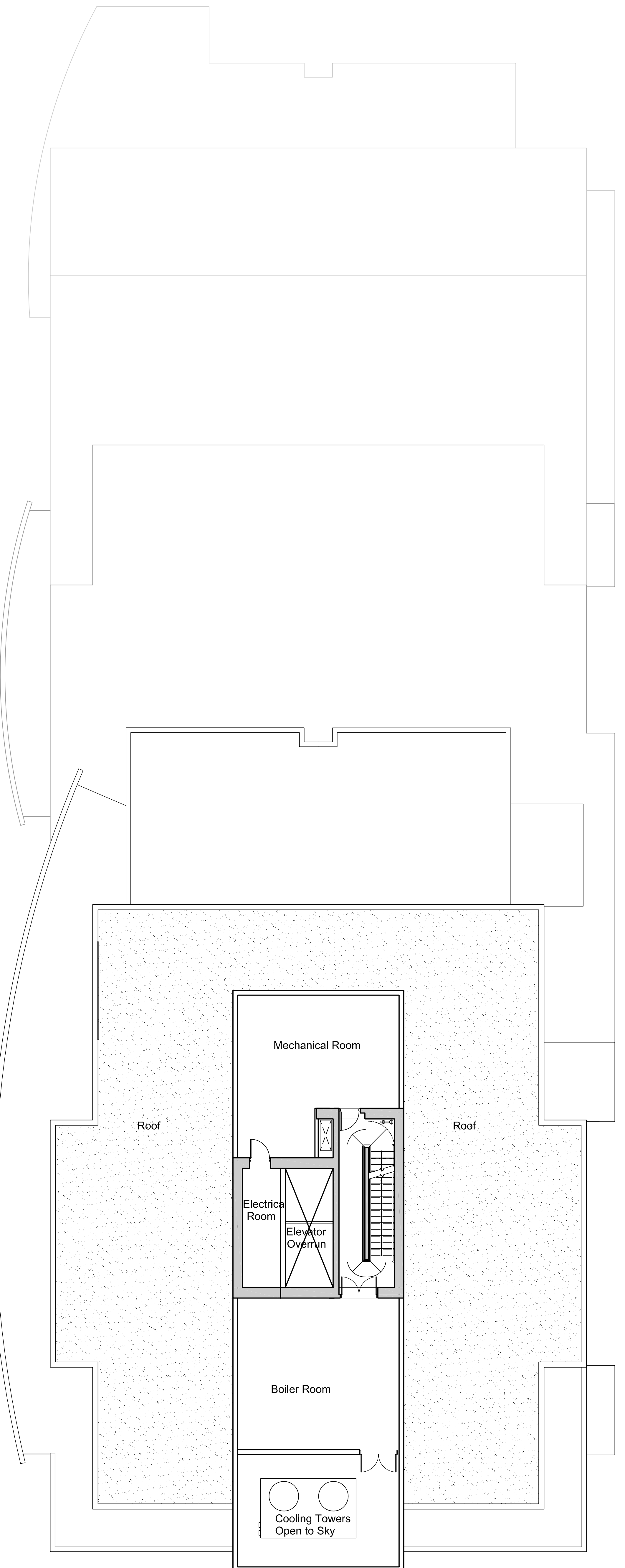

TOWER 03 MECH. LEVEL 1

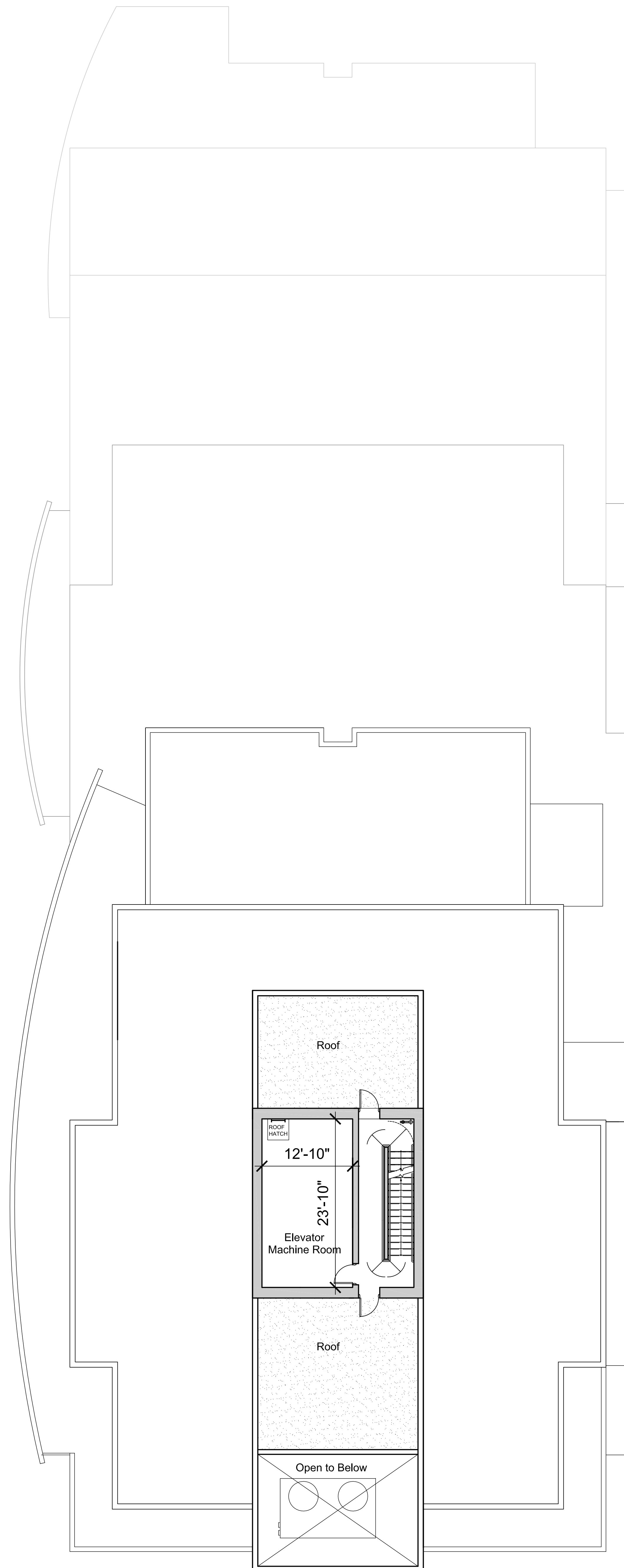

TOWER 03 MECH. LEVEL 2

SEAL

SUB-CONSULTANT

PRIME CONSULTANT  
**IBI** GROUP ARCHITECTS (CANADA) INC.  
 730 - 1285 West Pender Street  
 Vancouver BC V6E 4R1 Canada  
 Tel: 604 683 8787 Fax: 604 683 0492  
 ibigroup.com

PROJECT TITLE  
**AQUA Kelowna, BC**

PROJECT NO: 39614  
 DRAWN BY: FX  
 CHECKED BY: OVP  
 SCALE: 1/8" = 1'-0"  
 DATE: 2017-10-27

SHEET TITLE  
**TOWER 3 - LEVEL 12 - MECH. FLOOR PLANS**

SHEET NUMBER  
**A2.40**  
 1 OF 1

NOT FOR CONSTRUCTION



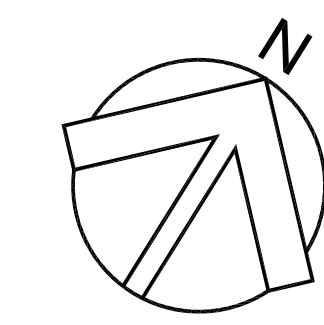

COPYRIGHT:  
No reproduction or distribution for any purpose other than as authorized by MISSION GROUP ARCHITECTS (CANADA) INC. is permitted. The Contractor and its subcontractors shall be responsible for all dimensions and conditions on the job site. The Client shall be notified of any variations from the drawings and conditions shown on the drawings. Sites shown are for reference only. MISSION GROUP ARCHITECTS (CANADA) INC. shall not be liable for any errors or omissions on the drawings. MISSION GROUP ARCHITECTS (CANADA) INC. shall not be liable for any damages or injuries arising from the use of the drawings. MISSION GROUP ARCHITECTS (CANADA) INC. shall not be liable for any delays or cost overruns arising from the use of the drawings. MISSION GROUP ARCHITECTS (CANADA) INC. shall not be liable for any other matters arising from the use of the drawings.

| NO. | DATE | DESCRIPTION |
|-----|------|-------------|
|     |      |             |
|     |      |             |
|     |      |             |
|     |      |             |
|     |      |             |
|     |      |             |
|     |      |             |
|     |      |             |
|     |      |             |
|     |      |             |

| NO. | DATE | DESCRIPTION |
|-----|------|-------------|
|     |      |             |
|     |      |             |
|     |      |             |
|     |      |             |
|     |      |             |
|     |      |             |
|     |      |             |
|     |      |             |
|     |      |             |
|     |      |             |

| NO. | DATE | DESCRIPTION |
|-----|------|-------------|
|     |      |             |
|     |      |             |
|     |      |             |
|     |      |             |
|     |      |             |
|     |      |             |
|     |      |             |
|     |      |             |
|     |      |             |
|     |      |             |

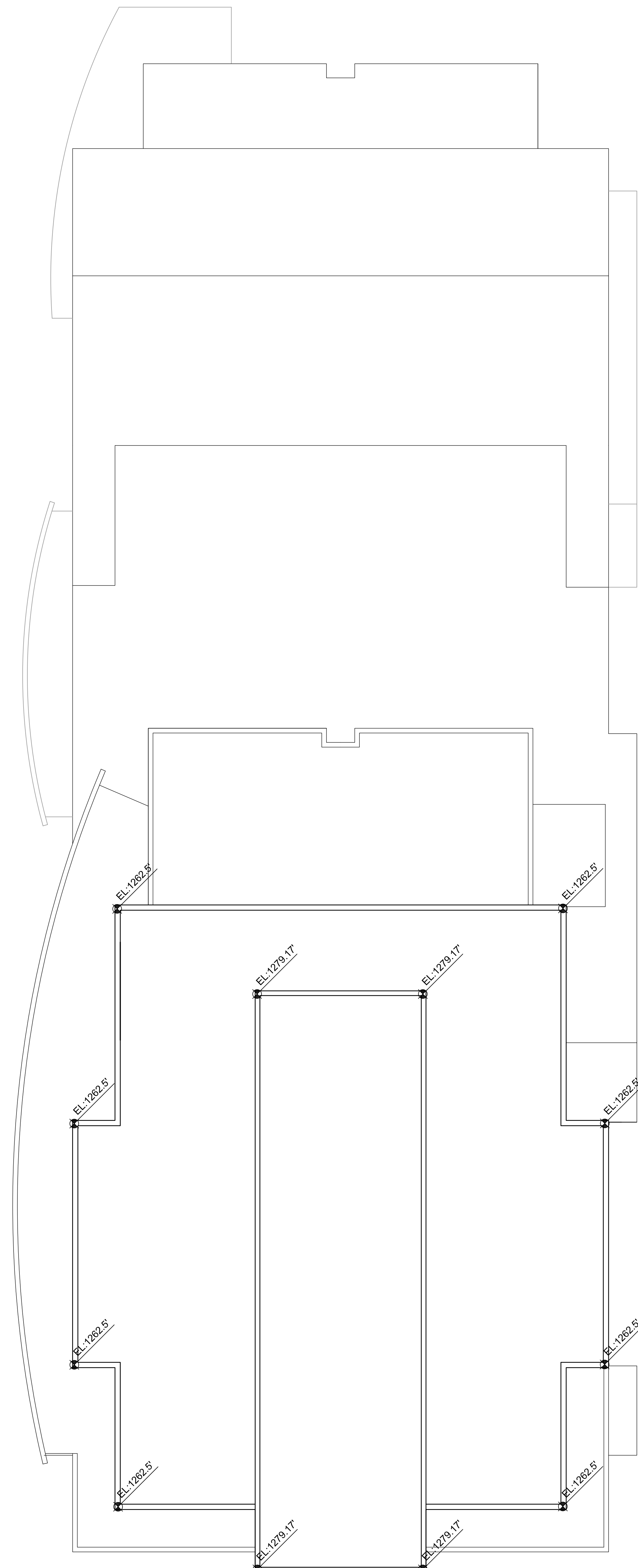

TOWER 03 ROOF PLAN

SEAL

SUB-CONSULTANT

PRIME CONSULTANT  
**IBI**  
MISSION GROUP ARCHITECTS (CANADA) INC.  
750 - 1285 West Pender Street  
Vancouver BC V6E 4B1 Canada  
tel 604 683 8797 fax 604 683 0492  
ibigroup.com

PROJECT TITLE  
**AQUA**  
Kelowna, BC

PROJECT NO: 39614  
DRAWN BY: FX  
CHK'D BY: QV  
SCALE: 1/8" = 1'-0"  
DATE: 2017-10-27

SHEET TITLE  
**TOWER 3 ROOF PLAN**

SHEET NUMBER  
**A2.41**

1 OF 1

NOT FOR CONSTRUCTION

File Location: \\338114\_Aqua3\3 Drawings\Subcontractor\A2\Sheet\A2.41 Tower 3 ROOF PLAN.dwg    Last Saved: October 27, 2017, 10:53:00 AM by Feng Xue

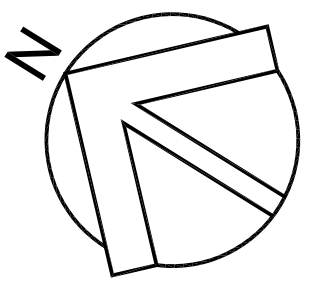

| NO. | DATE | DESCRIPTION |
|-----|------|-------------|
|     |      |             |
|     |      |             |
|     |      |             |
|     |      |             |
|     |      |             |
|     |      |             |

| NO. | DATE | APPR | DESCRIPTION |
|-----|------|------|-------------|
|     |      |      |             |
|     |      |      |             |
|     |      |      |             |
|     |      |      |             |

| NO. | DATE | APPR | DESCRIPTION |
|-----|------|------|-------------|
|     |      |      |             |
|     |      |      |             |
|     |      |      |             |
|     |      |      |             |

| NO. | DATE | APPR | DESCRIPTION |
|-----|------|------|-------------|
|     |      |      |             |
|     |      |      |             |
|     |      |      |             |
|     |      |      |             |

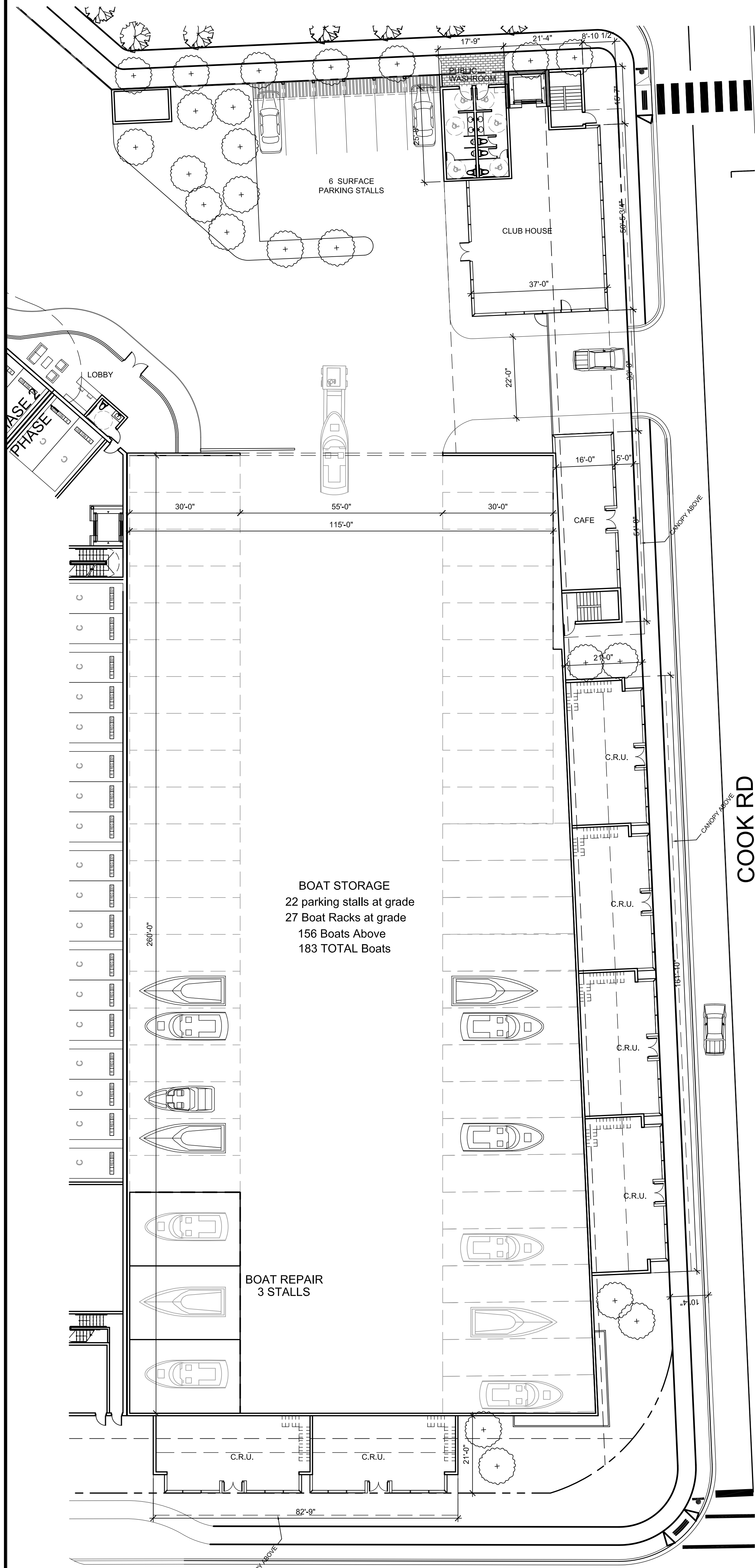

1 BOAT STORAGE GROUND PLAN  
SCALE: 1/16"=1'-0"

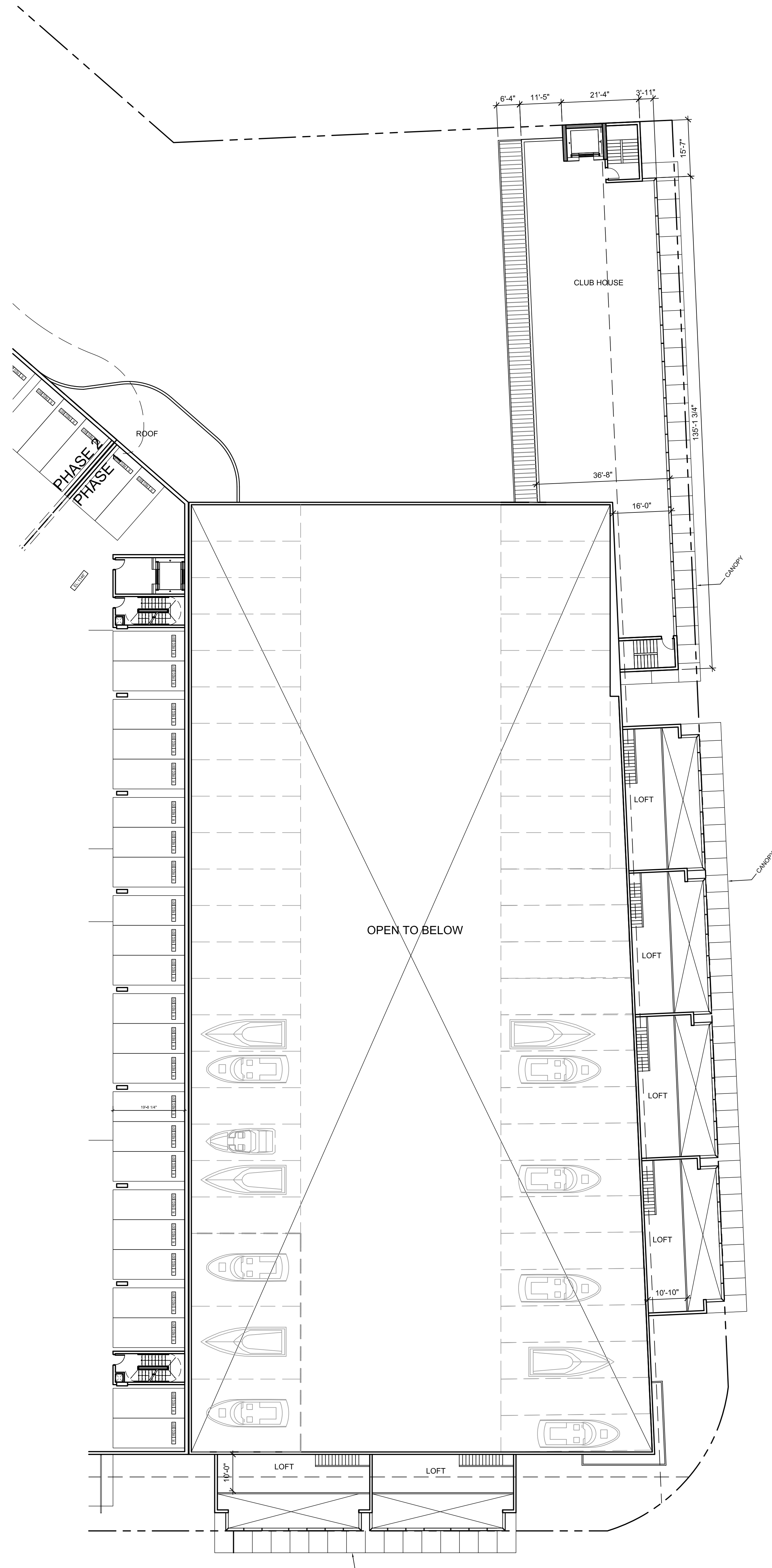

2 LVL 2 BOAT STORAGE PLAN  
SCALE: 1/16"=1'-0"

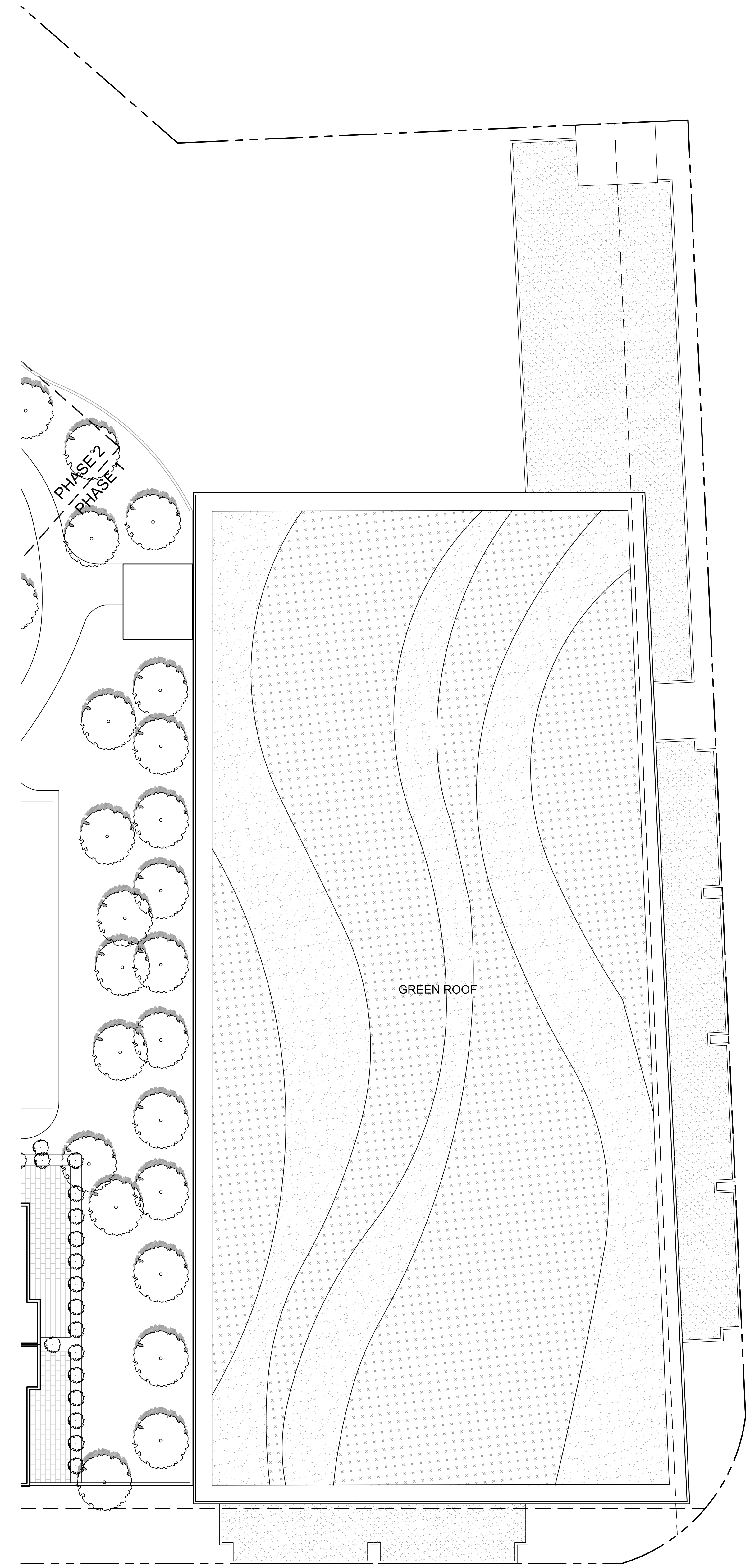

3 BOAT STORAGE ROOF PLAN  
SCALE: 1/16"=1'-0"

SEAL

SUB-CONSULTANT

PRIME CONSULTANT  
**IBI** MISSION GROUP ARCHITECTS (CANADA) INC.  
750 - 1285 West Parlier Street  
Vancouver BC V6E 4R1 Canada  
tel 604 683 8787 fax 604 683 8452  
ibigroup.com

PROJECT TITLE  
**AQUA**  
Kelowna, BC

PROJECT NO: 39614  
DRAWN BY: User  
CHKD BY: GVP  
SCALE: 1/16" = 1'-0"  
DATE: 10/27/17

SHEET TITLE  
**BOAT STORAGE PLANS**

SHEET NUMBER  
**A2.42**  
REV: -

1 OF 1  
**NOT FOR CONSTRUCTION**

File Location: C:\39614\_AQUA\3 Drawings\Structural\AQUA\Sheet\A2.42 Boat Storage Plans.rvt Last Saved: October 27, 2017 12:53:10 PM by Feng Xue

COPYRIGHT:  
Any reproduction or distribution for any purpose other than authorized  
for all drawings and construction documents shall remain the property  
of the architect and contractor and shall not be used for any other  
project without the written consent of the architect and contractor.  
No part of this drawing shall be used for any other project without the  
written consent of the architect and contractor.  
Copyright © 2011 MISSION GROUP

| NO. | DATE | DESCRIPTION |
|-----|------|-------------|
|     |      |             |
|     |      |             |
|     |      |             |
|     |      |             |
|     |      |             |
|     |      |             |
|     |      |             |
|     |      |             |
|     |      |             |
|     |      |             |
|     |      |             |

| NO. | DATE | APPR | DESCRIPTION |
|-----|------|------|-------------|
|     |      |      |             |
|     |      |      |             |
|     |      |      |             |
|     |      |      |             |
|     |      |      |             |

| NO. | DATE | APPR | DESCRIPTION |
|-----|------|------|-------------|
|     |      |      |             |
|     |      |      |             |
|     |      |      |             |
|     |      |      |             |
|     |      |      |             |

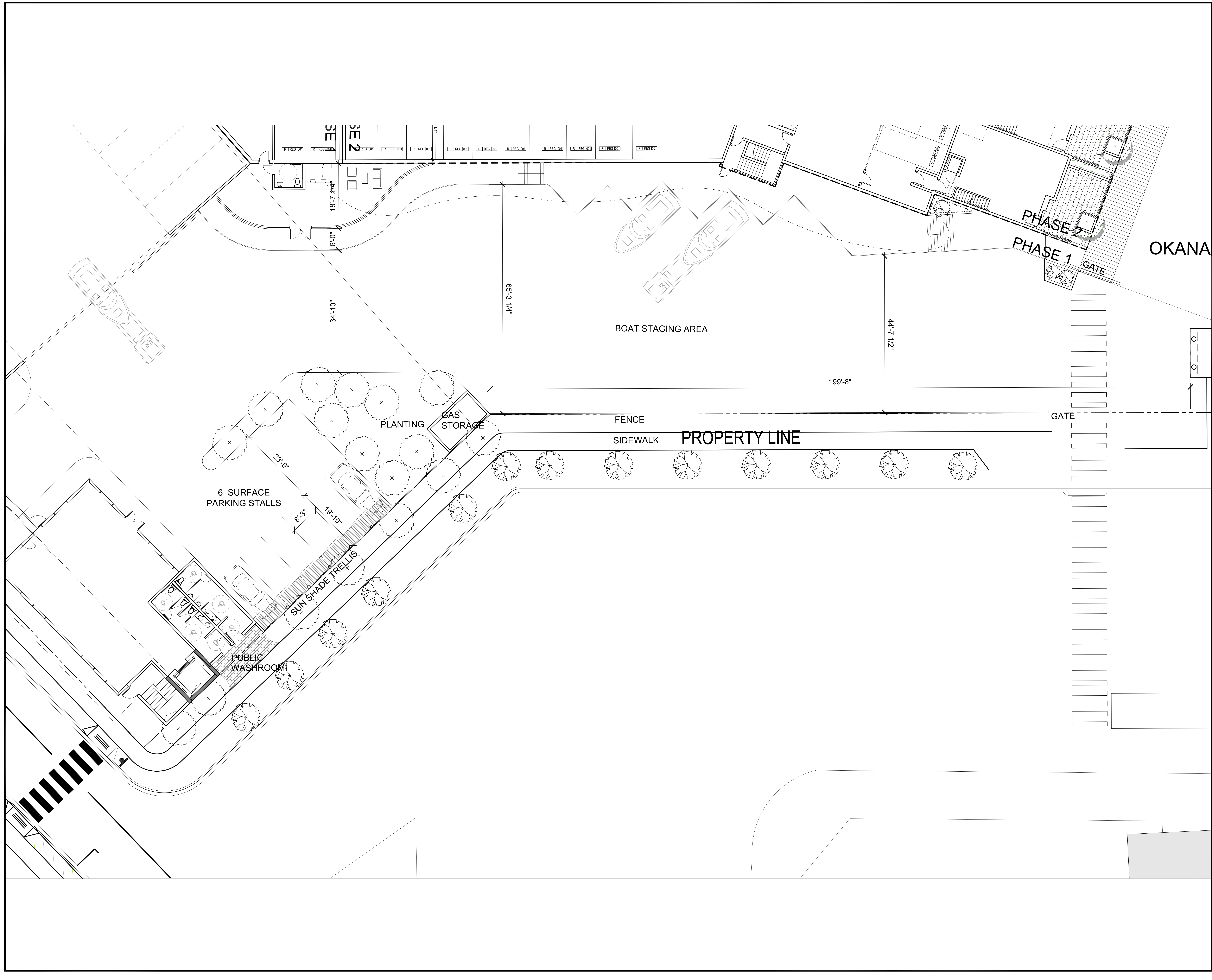

SEAL

SUB-CONSULTANT

PRIME CONSULTANT

**IBI** ARCHITECTS (CANADA) INC.  
750 - 1285 West Parker Street  
Vancouver BC V6E 4R1 Canada  
tel 604 683 8797 fax 604 683 0492  
ibi@group.com

PROJECT TITLE  
**AQUA**  
Kelowna, BC

PROJECT NO: 39614  
DRAWN BY: FX  
CHK'D BY: QVP  
SCALE: 1/8"=1'-0"  
DATE: 10/27/17

SHEET TITLE  
**BOAT YARD**

SHEET NUMBER  
**A2.43**  
1 OF 1

REV: -----

File Location: C:\39614\_AQUA\3-Dimings\3D\Construction\AQUA\Sheet\A2\Boat Yard.dwg - Last Saved: October 27, 2017, 12:32:25 PM by Feng, Yue

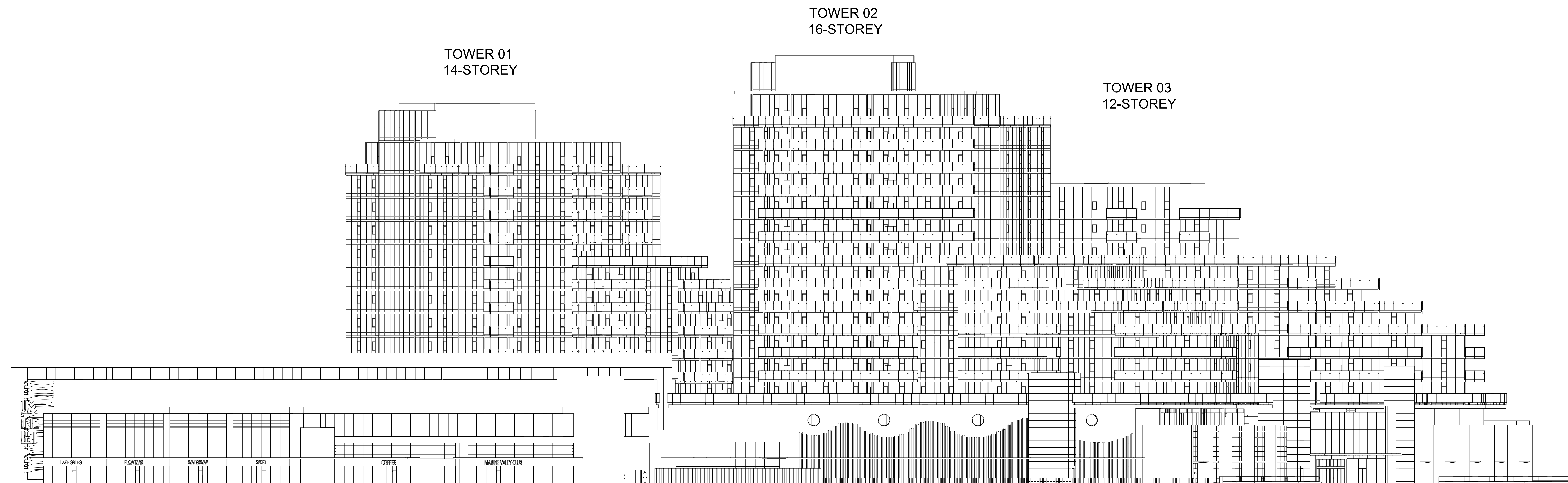

1 BOAT LAUNCH, EAST VIEW

SCALE: NTS

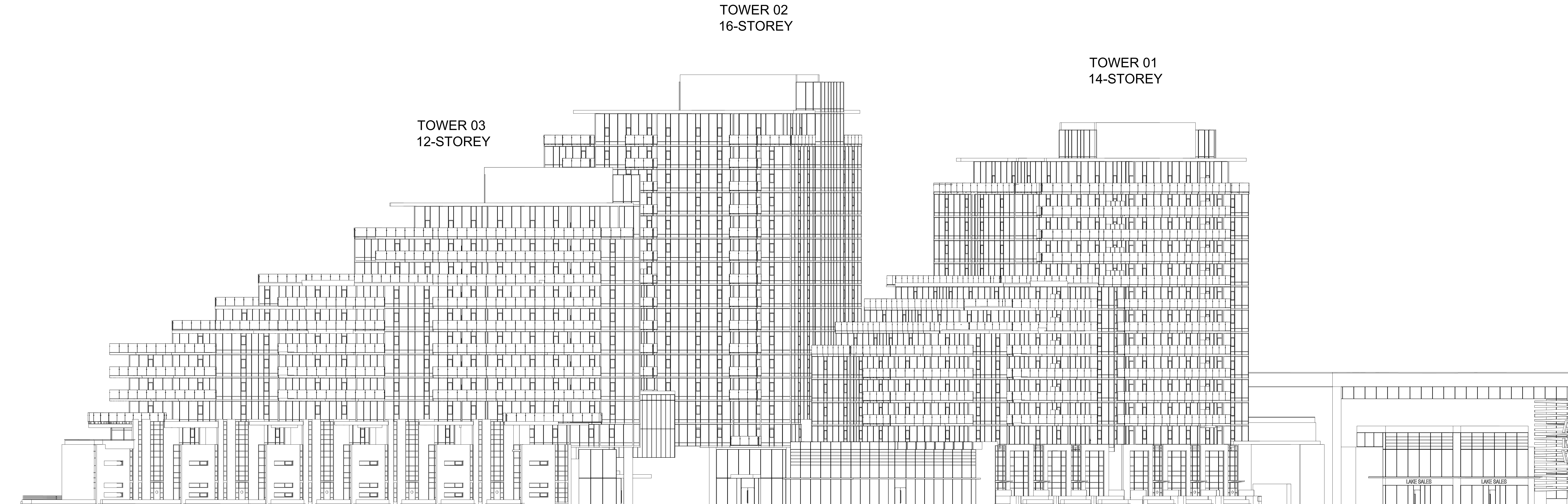

2 TRUSWELL STREET, WEST VIEW

SCALE: NTS

COPYRIGHT © 2017 MISSION GROUP

|  |  |  |
|--|--|--|
|  |  |  |
|  |  |  |
|  |  |  |
|  |  |  |
|  |  |  |
|  |  |  |
|  |  |  |
|  |  |  |
|  |  |  |

| NO. | DATE | DESCRIPTION |
|-----|------|-------------|
|     |      |             |
|     |      |             |
|     |      |             |
|     |      |             |
|     |      |             |
|     |      |             |

REVISIONS

| NO. | DATE | APPR. | DESCRIPTION |
|-----|------|-------|-------------|
|     |      |       |             |

ISSUES

| NO. | DATE | APPR. | DESCRIPTION |
|-----|------|-------|-------------|
|     |      |       |             |

LAKE SALES

ROWING

WATERWAY

SPORT

COURSE

MARINE VALLEY CLUB

LAKE SALES

LAKE SALES

LAKE SALES

LAKE SALES

LAKE SALES

LAKE SALES

LAKE SALES

LAKE SALES

LAKE SALES

LAKE SALES

LAKE SALES

LAKE SALES

LAKE SALES

LAKE SALES

LAKE SALES

LAKE SALES

LAKE SALES

LAKE SALES

LAKE SALES

LAKE SALES

LAKE SALES

LAKE SALES

LAKE SALES

LAKE SALES

LAKE SALES

LAKE SALES

LAKE SALES

LAKE SALES

LAKE SALES

LAKE SALES

LAKE SALES

LAKE SALES

LAKE SALES

LAKE SALES

LAKE SALES

LAKE SALES

LAKE SALES

LAKE SALES

LAKE SALES

LAKE SALES

TOWER 02  
16-STOREY

TOWER 01  
14-STOREY

TOWER 03  
12-STOREY

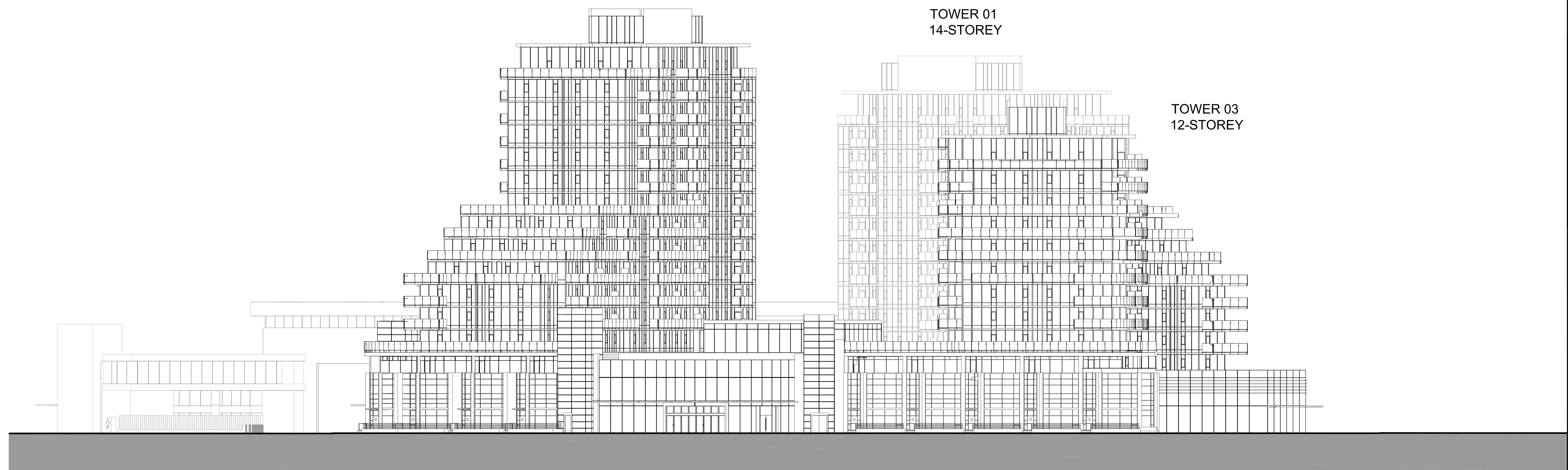

1 NORTH ELEVATION (LAKE VIEW)  
SCALE: NTS

TOWER 01  
14-STOREY

TOWER 02  
16-STOREY

TOWER 03  
12-STOREY

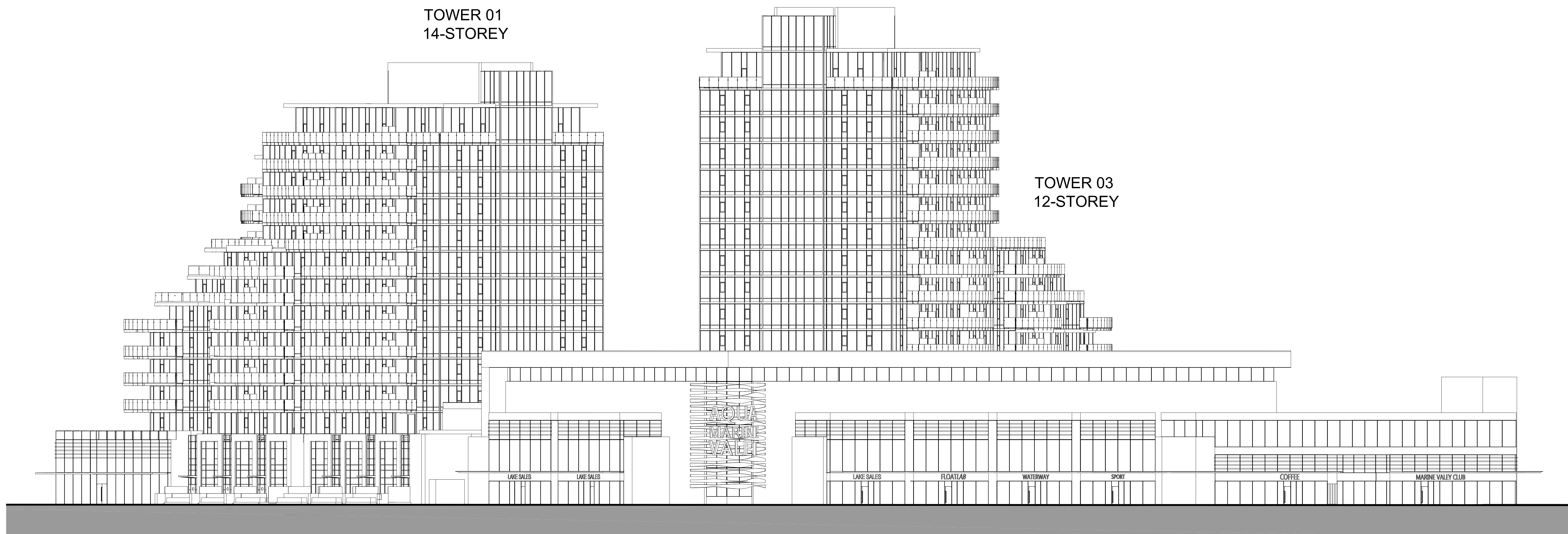

2 SOUTH ELEVATION (COOK RD.)  
SCALE: NTS

COPYRIGHT:  
Any reproduction or distribution for any purpose other than authorized  
for all drawings and construction documents. Mission Group is not responsible  
for any errors or omissions. Construction and other services are provided  
as the design and construction documents are approved by the relevant  
authorities. Copyright © 2017 MISSION GROUP

| NO. | DATE | DESCRIPTION |
|-----|------|-------------|
|     |      |             |
|     |      |             |
|     |      |             |
|     |      |             |
|     |      |             |
|     |      |             |
|     |      |             |
|     |      |             |
|     |      |             |
|     |      |             |
|     |      |             |
|     |      |             |
|     |      |             |
|     |      |             |
|     |      |             |
|     |      |             |
|     |      |             |
|     |      |             |
|     |      |             |
|     |      |             |
|     |      |             |
|     |      |             |
|     |      |             |
|     |      |             |

ISSUES

| # | # | # | # |
|---|---|---|---|
|   |   |   |   |
|   |   |   |   |
|   |   |   |   |
|   |   |   |   |
|   |   |   |   |
|   |   |   |   |
|   |   |   |   |
|   |   |   |   |
|   |   |   |   |
|   |   |   |   |
|   |   |   |   |

| NO. | DATE | APPR | DESCRIPTION |
|-----|------|------|-------------|
|     |      |      |             |
|     |      |      |             |
|     |      |      |             |
|     |      |      |             |
|     |      |      |             |

REVISIONS

SEAL

SUB-CONSULTANT

PRIME CONSULTANT



PROJECT TITLE

**AQUA**  
Kelownia, BC

PROJECT NO: 39614

DRAWN BY: User

CHECKED BY: QV

SCALE: #####

DATE: 2017-10-27

SHEET TITLE

**NORTH & SOUTH ELEVATIONS**

SHEET NUMBER

**A3.01**

1 OF 1

REV: -----

NOT FOR CONSTRUCTION

**MATERIAL LEGEND**

- A1 - Aluminum Window Wall - Light White
- A2 - Aluminum Window Wall - Dark Gray
- A3 - Curtain Wall - SSG
- A4 - Aluminum Canopy - White
- A5 - Aluminum Guard Rail with Clear Glass - White
- G1 - Vision Glass - Blue Green Toned Low E Glass
- G2 - Spandrel Glass - Dark
- G3 - Spandrel Glass - Light
- M1 - Metal Panel - Warm Beige
- M2 - Metal Panel - Dark Gray
- M3 - Metal Panel - Wood Tone
- M4 - Metal Panel - White
- B1 - Brick - Taupe
- C1 - Painted Concrete - White
- C2 - Painted Concrete - Dark Gray

COPYRIGHT:  
 Any reproduction or distribution for any purpose other than authorized by the client is prohibited. Mission Group and its members and affiliates shall not be responsible for any errors or omissions in this drawing and shall not be held liable for any damages or costs from the use of this drawing. All rights reserved. © 2017 MISSION GROUP ARCHITECTS (CANADA) INC.

| NO. | DATE | DESCRIPTION |
|-----|------|-------------|
|     |      |             |
|     |      |             |
|     |      |             |
|     |      |             |
|     |      |             |
|     |      |             |
|     |      |             |
|     |      |             |
|     |      |             |
|     |      |             |
|     |      |             |

**ISSUES**

| NO. | DATE | DESCRIPTION |
|-----|------|-------------|
|     |      |             |
|     |      |             |

**REVISIONS**

| NO. | DATE | APPR. | DESCRIPTION |
|-----|------|-------|-------------|
|     |      |       |             |
|     |      |       |             |

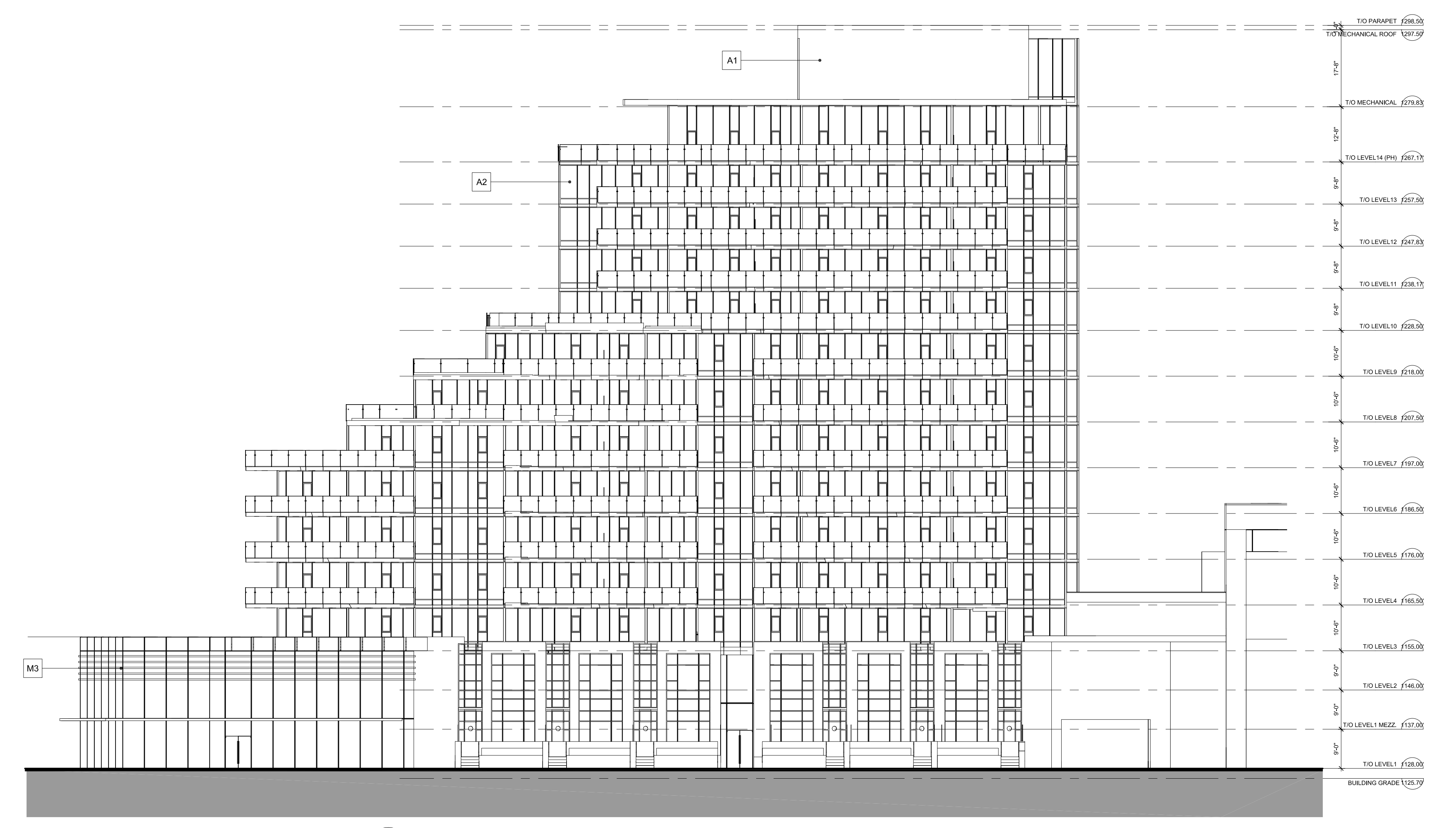

1 TOWER 01 WEST ELEVATION  
 SCALE: 1/16"=1'-0"

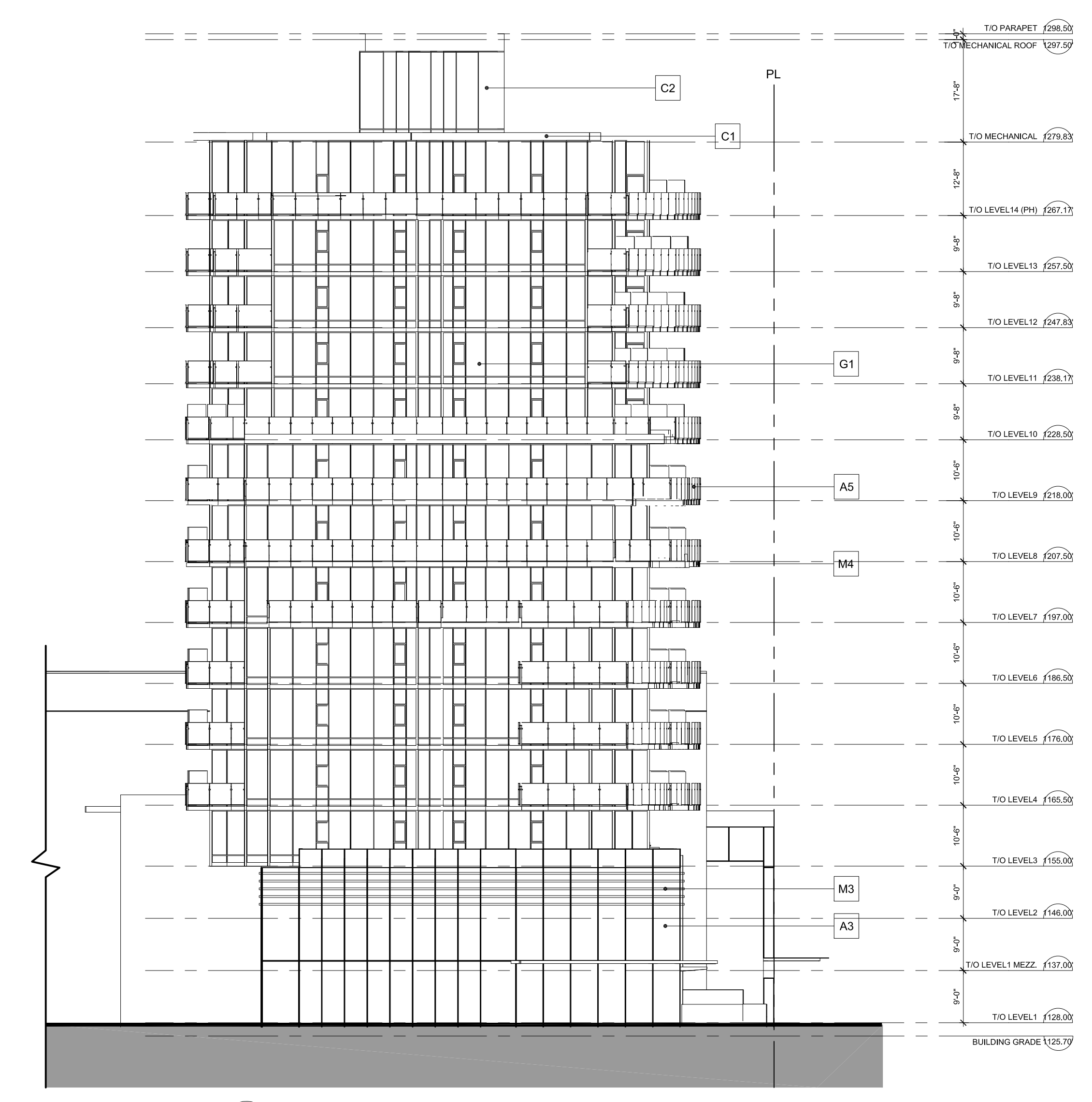

2 TOWER 01 NORTH ELEVATION  
 SCALE: 1/16"=1'-0"



3 TOWER 01 EAST ELEVATION  
 SCALE: 1/16"=1'-0"

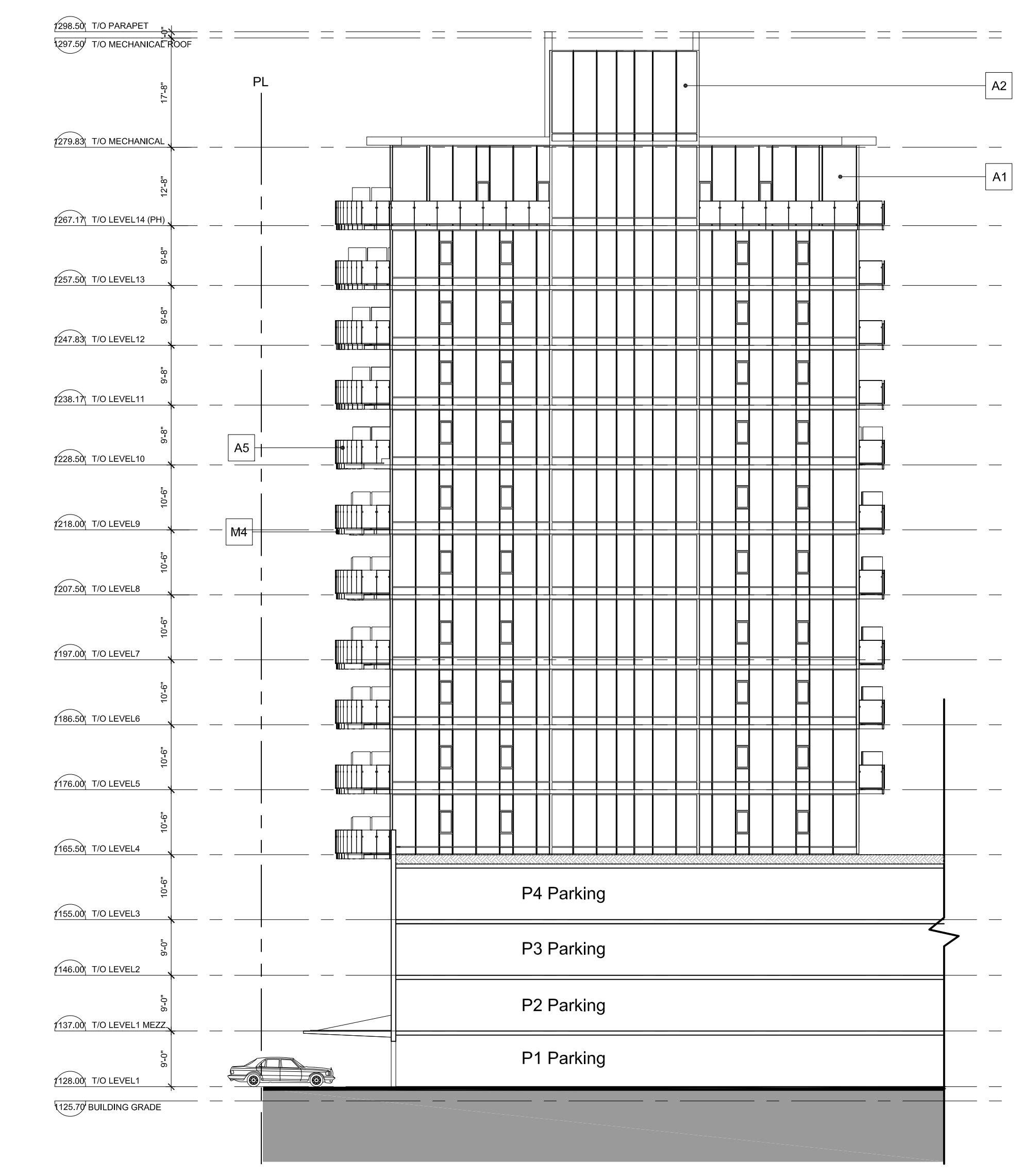

4 TOWER 01 SOUTH ELEVATION  
 SCALE: 1/16"=1'-0"

**SEAL**

\_\_\_\_\_  
 SUB-CONSULTANT

PRIME CONSULTANT

|            |   |
|------------|---|
| <b>IBI</b> | MISSION GROUP ARCHITECTS (CANADA) INC.<br>700 - 1285 West Pender Street<br>Vancouver BC V6E 4B3 Canada<br>tel 604 683 8797 fax 604 683 0492<br>ibigroup.com |
|            |   |

**PROJECT TITLE**

AQUA  
 Kelowna, BC

**PROJECT NO:** 39614  
**DRAWN BY:** User  
**CHECKED BY:** QVP  
**SCALE:** 1/16"=1'-0"  
**DATE:** 2017-10-27

**SHEET TITLE**

TOWER 01  
 ELEVATIONS

**SHEET NUMBER**

A3.02

**REV:** -

1 OF 1

File Location: C:\39614\_Aqua\3 Drawings\Structural\AQUA\Sheet\03-Elevations\A3.02 TOWER 01 ELEVATIONS.dwg    Last Saved: October 27, 2017, by teng.uae    Plot Date: October 27, 2017, 12:44:08 PM by Feng.Xue

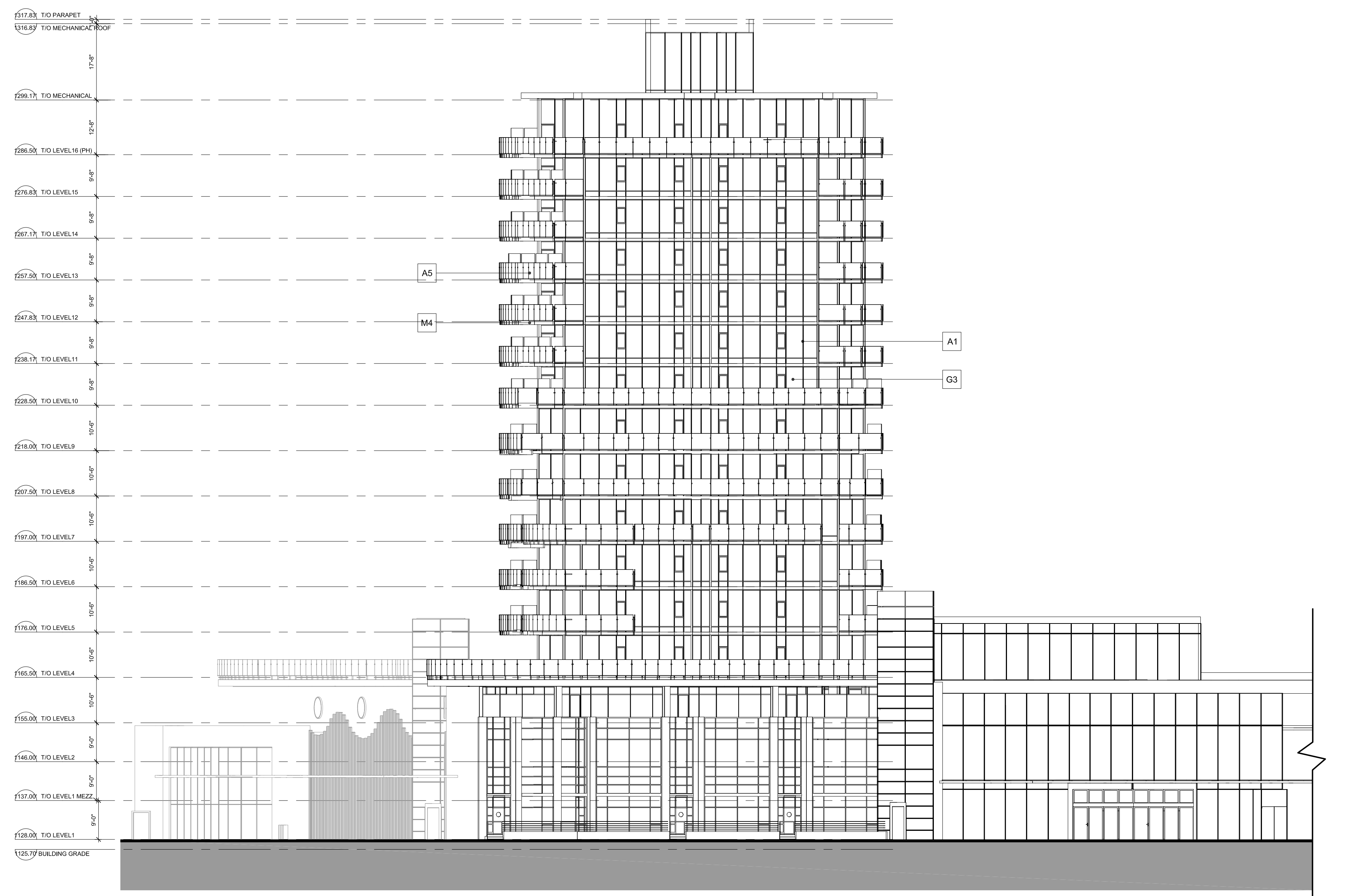

1 TOWER 02 NORTH ELEVATION  
SCALE: 1/16"=1'-0"

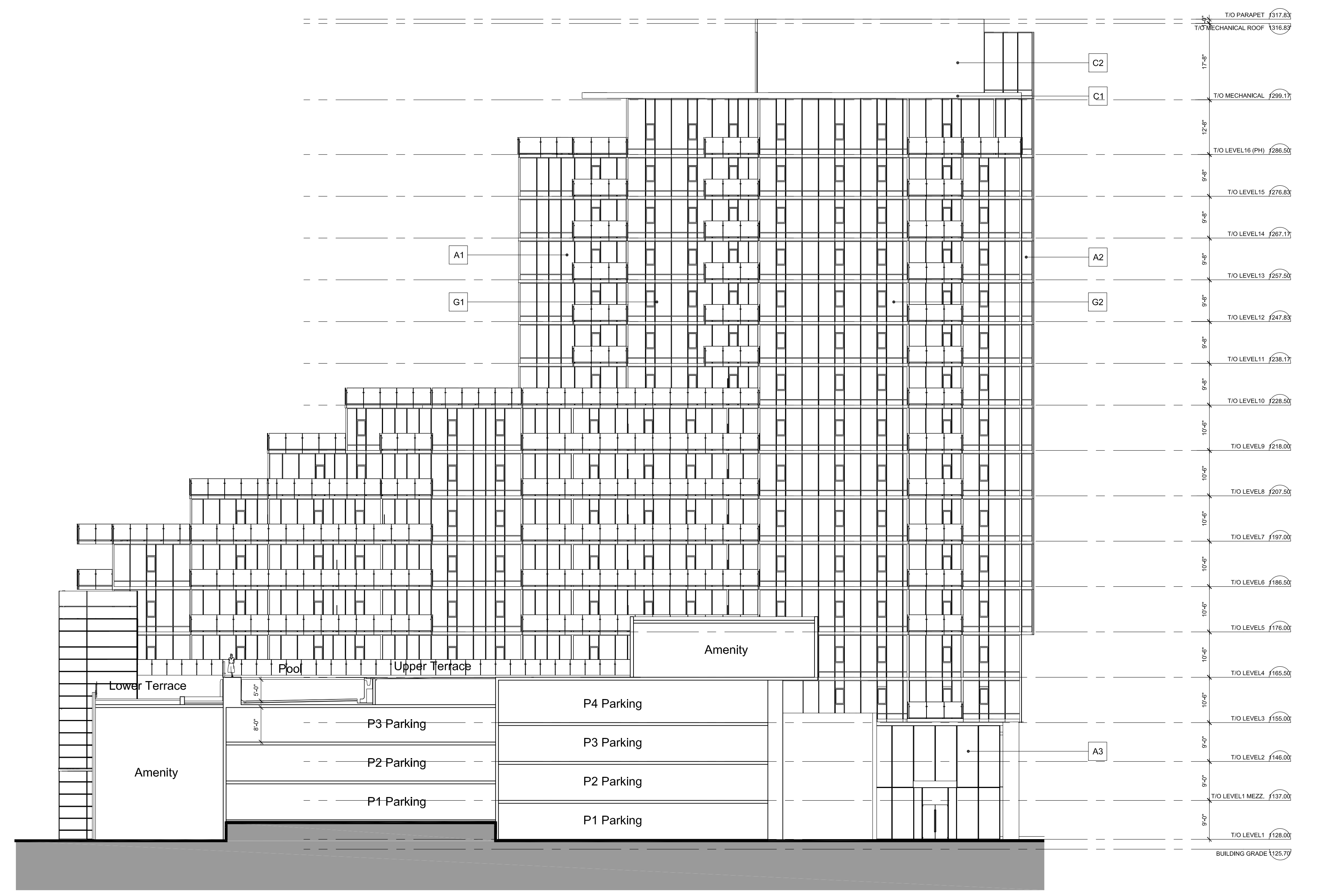

2 TOWER 02 WEST ELEVATION  
SCALE: 1/16"=1'-0"

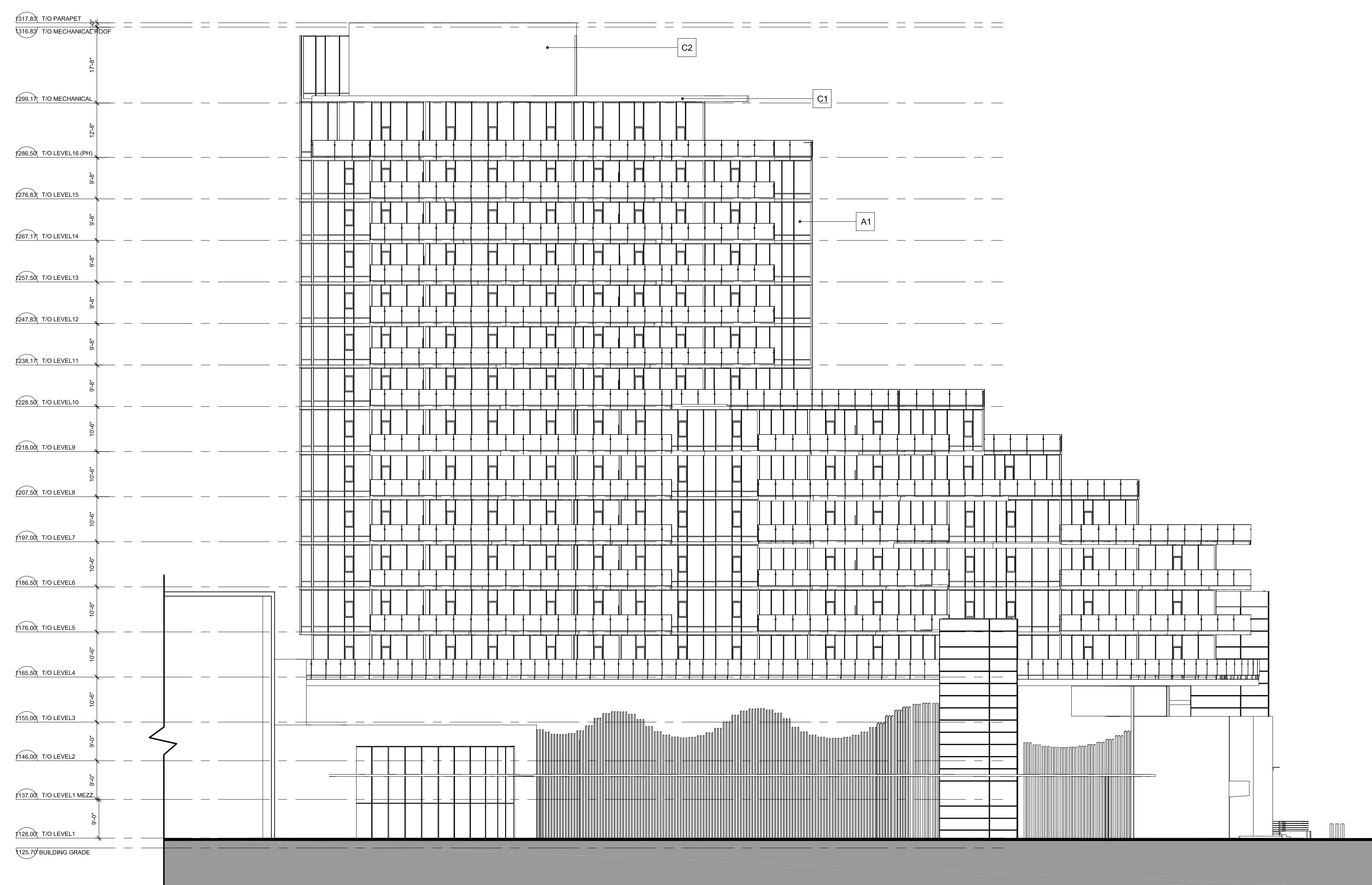

3 TOWER 02 EAST ELEVATION  
SCALE: 1/16"=1'-0"

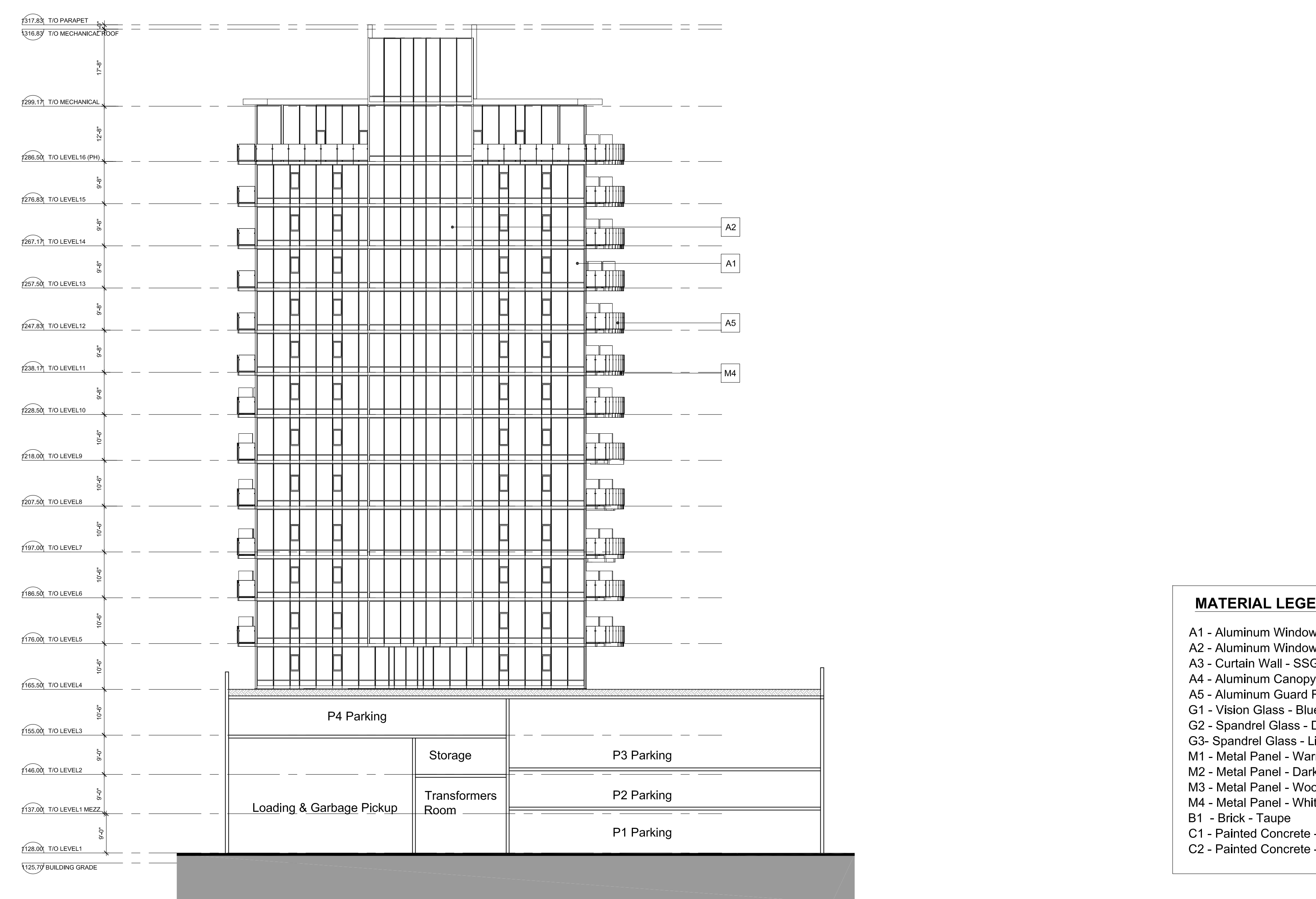

4 TOWER 02 SOUTH ELEVATION  
SCALE: 1/16"=1'-0"

- MATERIAL LEGEND**
- A1 - Aluminum Window Wall - Light White
  - A2 - Aluminum Window Wall - Dark Gray
  - A3 - Curtain Wall - SSG
  - A4 - Aluminum Canopy - White
  - A5 - Aluminum Guard Rail with Clear Glass - White
  - G1 - Vision Glass - Blue Green Toned Low E Glass
  - G2 - Spandrel Glass - Dark
  - G3 - Spandrel Glass - Light
  - M1 - Metal Panel - Warm Beige
  - M2 - Metal Panel - Dark Gray
  - M3 - Metal Panel - Wood Tone
  - M4 - Metal Panel - White
  - B1 - Brick - Taupe
  - C1 - Painted Concrete - White
  - C2 - Painted Concrete - Dark Gray

**COPYRIGHT:**  
Any reproduction or distribution for any purpose other than as authorized by MISSION GROUP ARCHITECTS (CANADA) INC. is prohibited. MISSION GROUP ARCHITECTS (CANADA) INC. shall retain all rights in this document. CONTRACTOR shall verify all dimensions and conditions on the job and shall be responsible for any variations from the drawings and conditions shown on the drawings. Once construction has commenced MISSION GROUP ARCHITECTS (CANADA) INC. shall not be responsible for any errors or omissions. ©2018 MISSION GROUP ARCHITECTS (CANADA) INC.

| NO. | DATE | DESCRIPTION |
|-----|------|-------------|
|     |      |             |
|     |      |             |
|     |      |             |
|     |      |             |
|     |      |             |
|     |      |             |
|     |      |             |
|     |      |             |
|     |      |             |
|     |      |             |
|     |      |             |
|     |      |             |
|     |      |             |
|     |      |             |
|     |      |             |

| NO. | DATE | APPR | DESCRIPTION |
|-----|------|------|-------------|
|     |      |      |             |
|     |      |      |             |
|     |      |      |             |
|     |      |      |             |
|     |      |      |             |
|     |      |      |             |
|     |      |      |             |
|     |      |      |             |
|     |      |      |             |
|     |      |      |             |

| NO. | DATE | DESCRIPTION |
|-----|------|-------------|
|     |      |             |
|     |      |             |
|     |      |             |
|     |      |             |
|     |      |             |

| NO. | DATE | APPR | DESCRIPTION |
|-----|------|------|-------------|
|     |      |      |             |
|     |      |      |             |
|     |      |      |             |
|     |      |      |             |
|     |      |      |             |
|     |      |      |             |
|     |      |      |             |
|     |      |      |             |
|     |      |      |             |
|     |      |      |             |
|     |      |      |             |
|     |      |      |             |

| NO. | DATE | APPR | DESCRIPTION |
|-----|------|------|-------------|
|     |      |      |             |
|     |      |      |             |
|     |      |      |             |
|     |      |      |             |
|     |      |      |             |
|     |      |      |             |
|     |      |      |             |
|     |      |      |             |
|     |      |      |             |
|     |      |      |             |
|     |      |      |             |
|     |      |      |             |
|     |      |      |             |
|     |      |      |             |
|     |      |      |             |
|     |      |      |             |
|     |      |      |             |
|     |      |      |             |
|     |      |      |             |
|     |      |      |             |
|     |      |      |             |
|     |      |      |             |
|     |      |      |             |
|     |      |      |             |
|     |      |      |             |

SEAL

SUB-CONSULTANT

PRIME CONSULTANT  
**IBI** GROUP ARCHITECTS (CANADA) INC.

PROJECT TITLE  
**AQUA**  
Kelowna, BC

PROJECT NO: 39614  
DRAWN BY: User  
CHK'D BY: QVF  
SCALE: 1/16"=1'-0"

DATE: 2017-10-27  
SHEET TITLE  
**TOWER 02 ELEVATIONS**

SHEET NUMBER  
**A3.03**

REV: **----**

**MATERIAL LEGEND**

- A1 - Aluminum Window Wall - Light White
- A2 - Aluminum Window Wall - Dark Gray
- A3 - Curtain Wall - SSG
- A4 - Aluminum Canopy - White
- A5 - Aluminum Guard Rail with Clear Glass - White
- G1 - Vision Glass - Blue Green Toned Low E Glass
- G2 - Spandrel Glass - Dark
- G3 - Spandrel Glass - Light
- M1 - Metal Panel - Warm Beige
- M2 - Metal Panel - Dark Gray
- M3 - Metal Panel - Wood Tone
- M4 - Metal Panel - White
- B1 - Brick - Taupe
- C1 - Painted Concrete - White
- C2 - Painted Concrete - Dark Gray

COPYRIGHT:  
Any reproduction or distribution for any purpose other than authorized for the original contractor, without the express written permission of the contractor, is prohibited. Contractors and users are to be held responsible for all errors and omissions in the drawings and any conditions stated on the drawings shall supersede those on any documents prepared by anyone other than the contractor.

| NO. | DATE | DESCRIPTION |
|-----|------|-------------|
|     |      |             |
|     |      |             |
|     |      |             |
|     |      |             |
|     |      |             |
|     |      |             |

| NO. | DATE | APPR | DESCRIPTION |
|-----|------|------|-------------|
|     |      |      |             |

**REVISIONS**

| NO. | DATE | DESCRIPTION |
|-----|------|-------------|
|     |      |             |
|     |      |             |
|     |      |             |
|     |      |             |
|     |      |             |

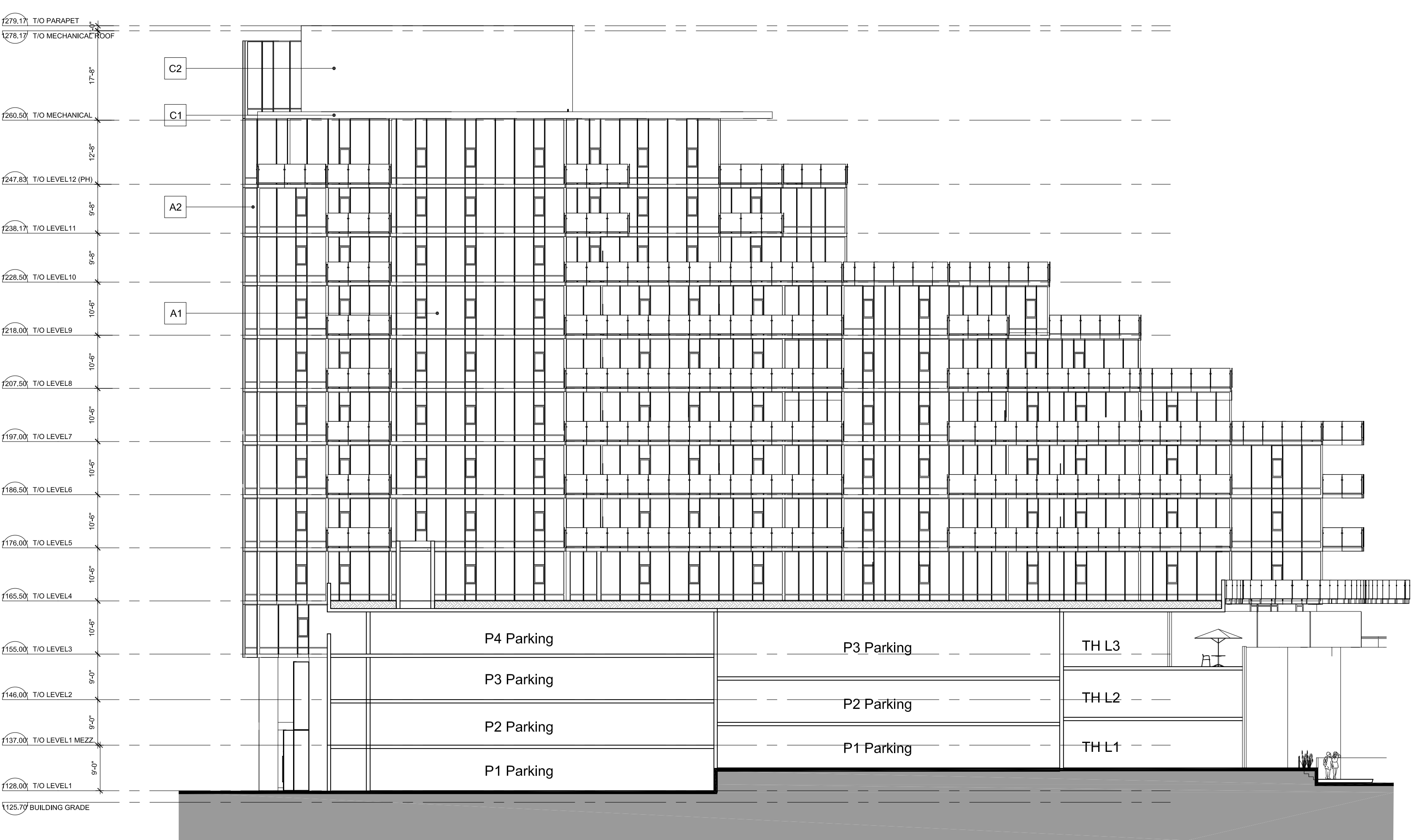

1 TOWER 03 EAST ELEVATION  
SCALE: 1/16"=1'-0"

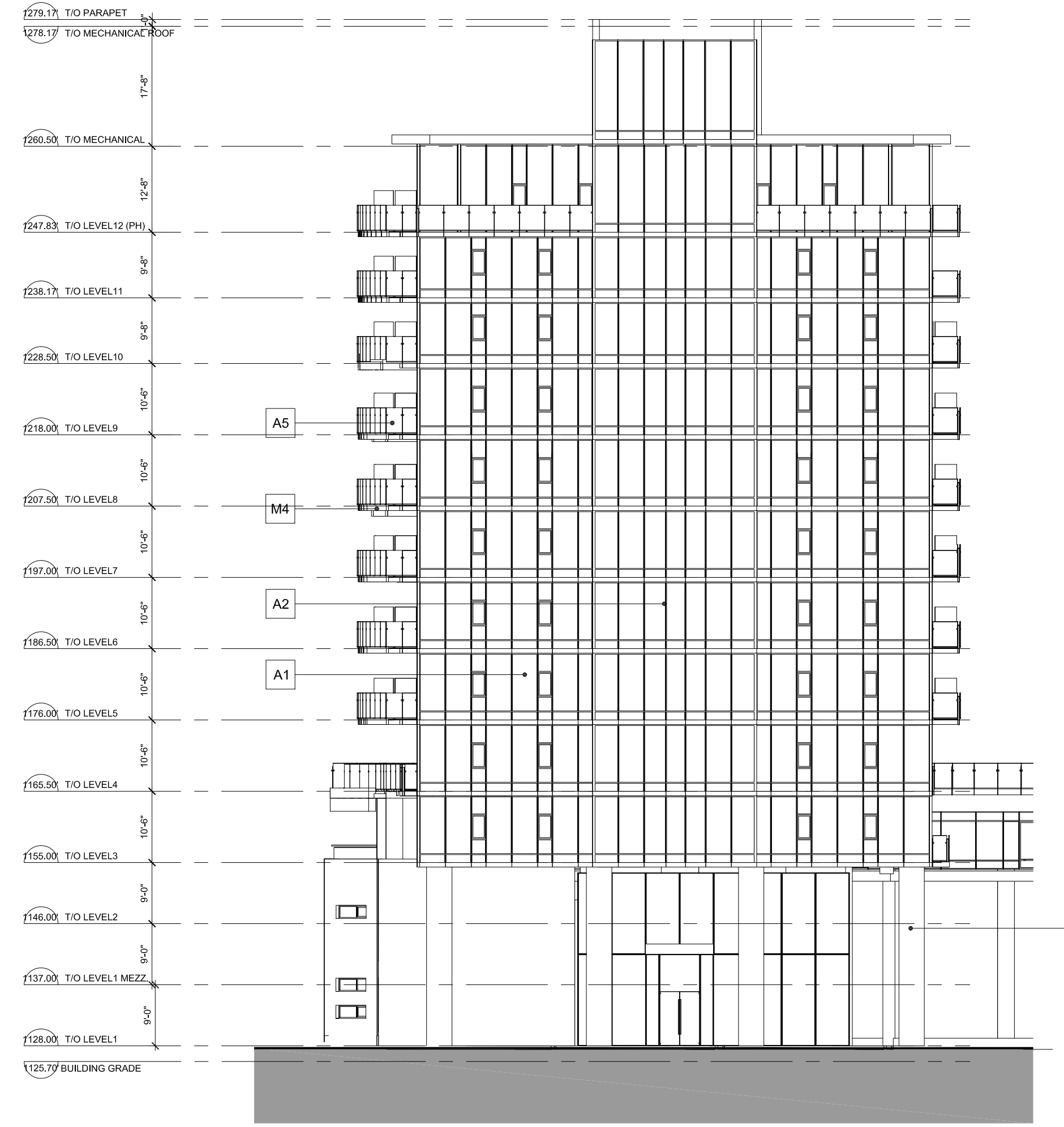

2 TOWER 03 SOUTH ELEVATION  
SCALE: 1/16"=1'-0"

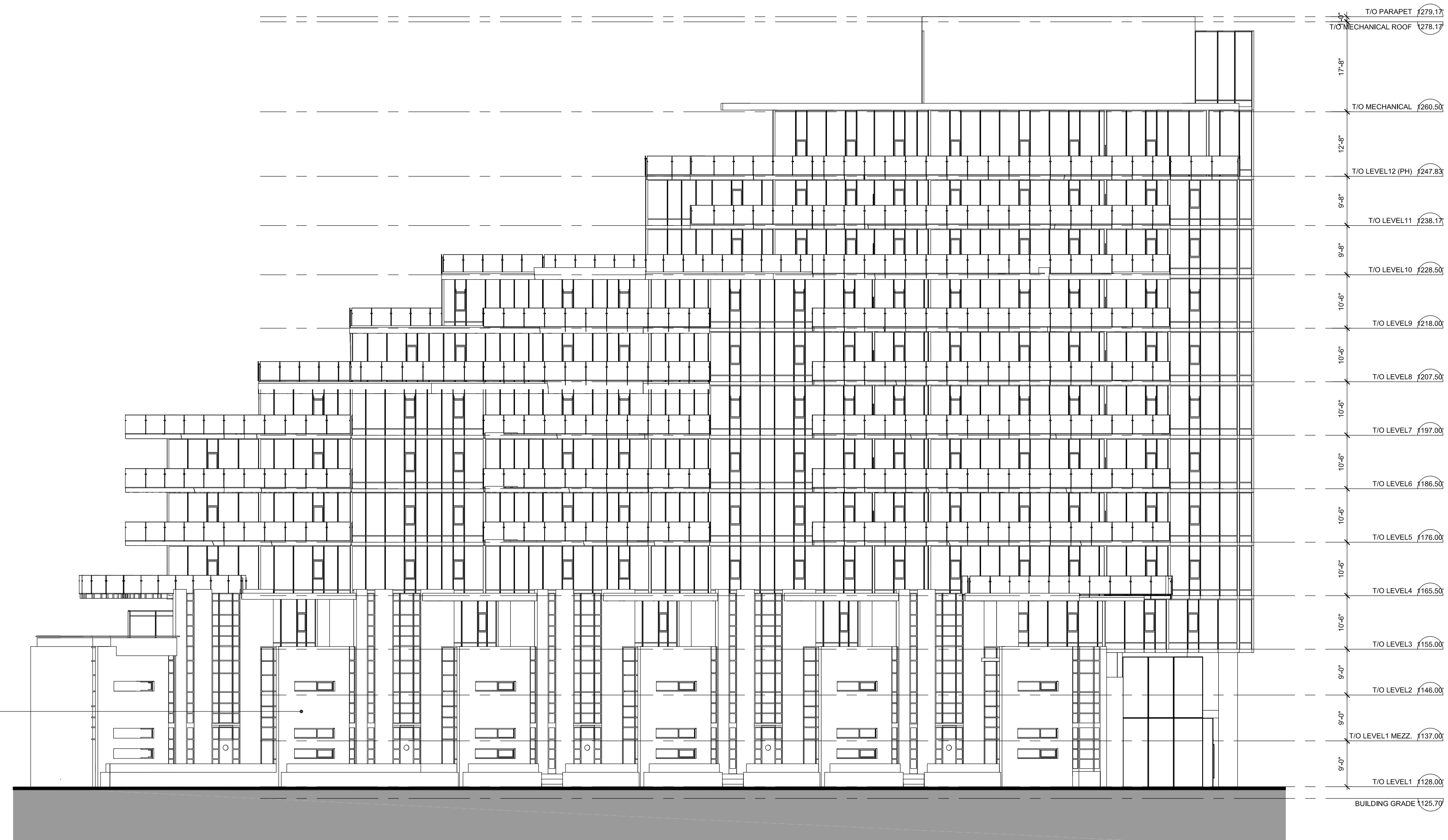

4 TOWER 03 WEST ELEVATION  
SCALE: 1/16"=1'-0"

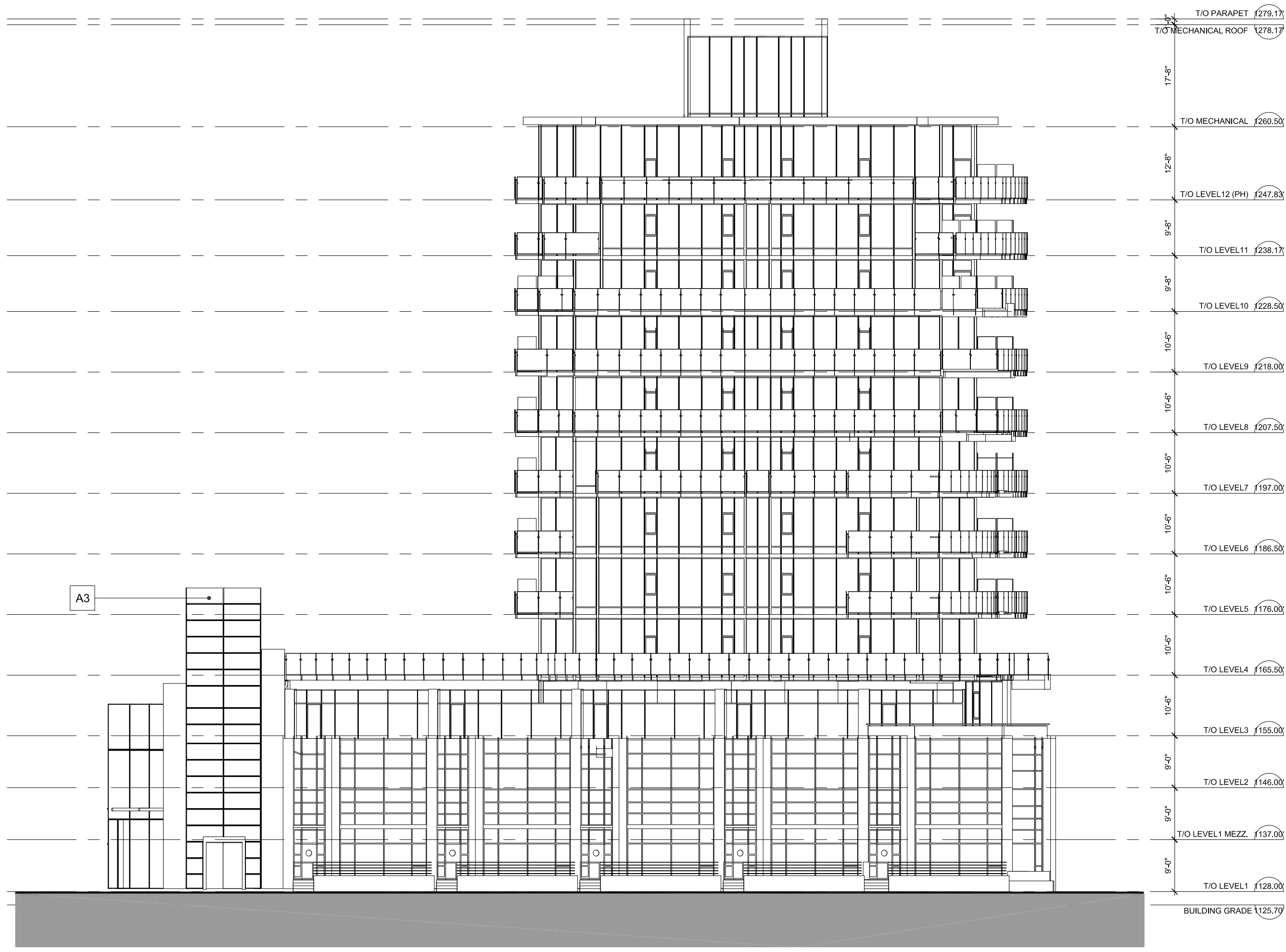

3 TOWER 03 NORTH ELEVATION  
SCALE: 1/16"=1'-0"

SEAL

SUB-CONSULTANT

PRIME CONSULTANT  
**IBI** GROUP ARCHITECTS (CANADA) INC.  
700 - 1285 West Pender Street  
Vancouver BC V6E 4B1 Canada  
tel 604 683 8797 fax 604 683 0492  
ibi@ibi.com

PROJECT TITLE  
**AQUA**  
Kelowna, BC

PROJECT NO: 39614  
DRAWN BY: User  
CHECKED BY: GVP  
SCALE: 1/16"=1'-0"  
DATE: 2017-10-27

SHEET TITLE  
**TOWER 03**  
**ELEVATIONS**

SHEET NUMBER: **A3.04**      REV: ---  
1 OF 1



**MATERIAL LEGEND**

- A1 - Aluminum Window Wall - Light White
- A2 - Aluminum Window Wall - Dark Gray
- A3 - Curtain Wall - SSG
- A4 - Aluminum Canopy - White
- A5 - Aluminum Guard Rail with Clear Glass - White
- G1 - Vision Glass - Blue Green Toned Low E Glass
- G2 - Spandrel Glass - Dark
- G3 - Spandrel Glass - Light
- M1 - Metal Panel - Warm Beige
- M2 - Metal Panel - Dark Gray
- M3 - Metal Panel - Wood Tone
- M4 - Metal Panel - White
- B1 - Brick - Taupe
- C1 - Painted Concrete - White
- C2 - Painted Concrete - Dark Gray

COPYRIGHT:  
All rights reserved. No part of this document may be reproduced, stored in a retrieval system, or transmitted in any form or by any means, electronic, mechanical, photocopying, recording, or by any information storage and retrieval system, without the prior written permission of the client. All other rights reserved. © 2017 MISSION GROUP

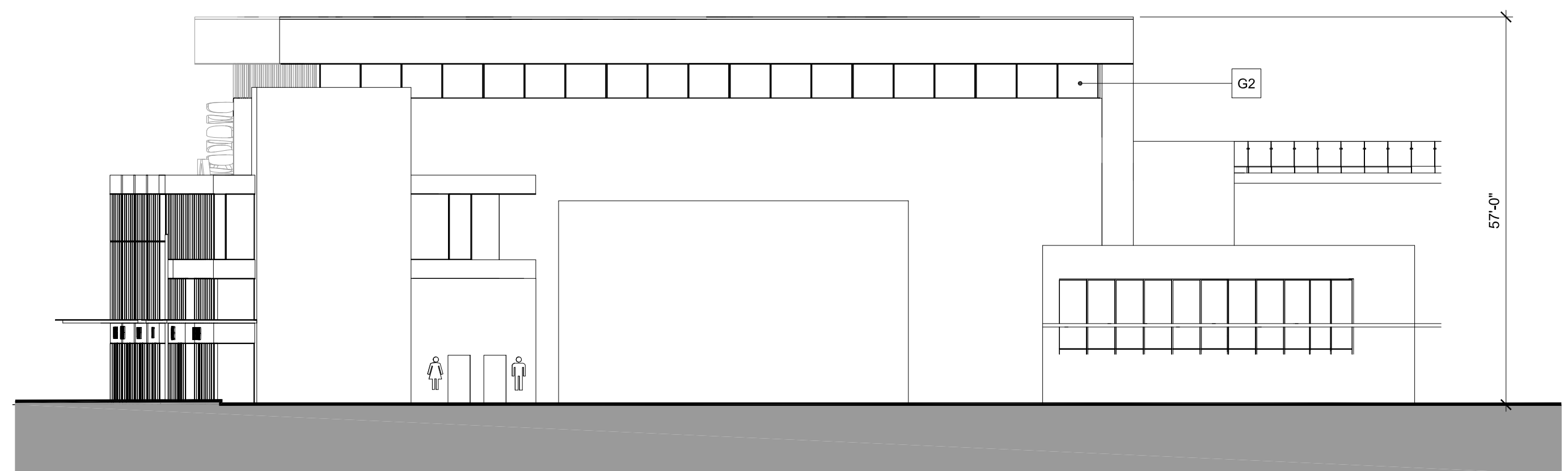

**1 BOAT STORAGE EAST ELEVATION**  
SCALE: 1/16"=1'-0"

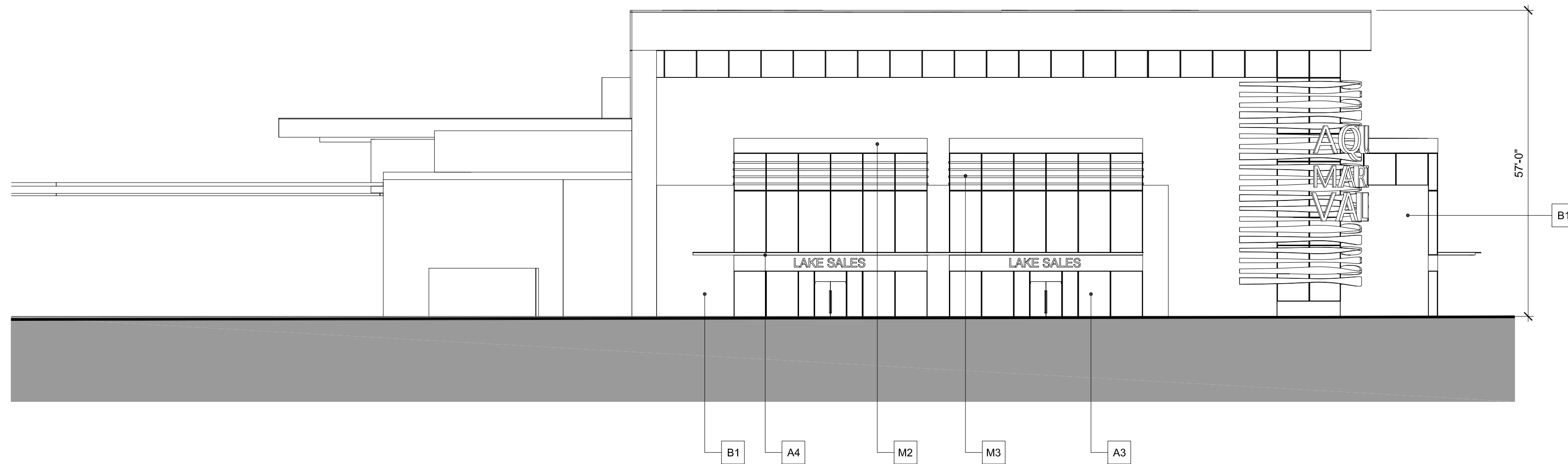

**2 BOAT STORAGE WEST ELEVATION**  
SCALE: 1/16"=1'-0"

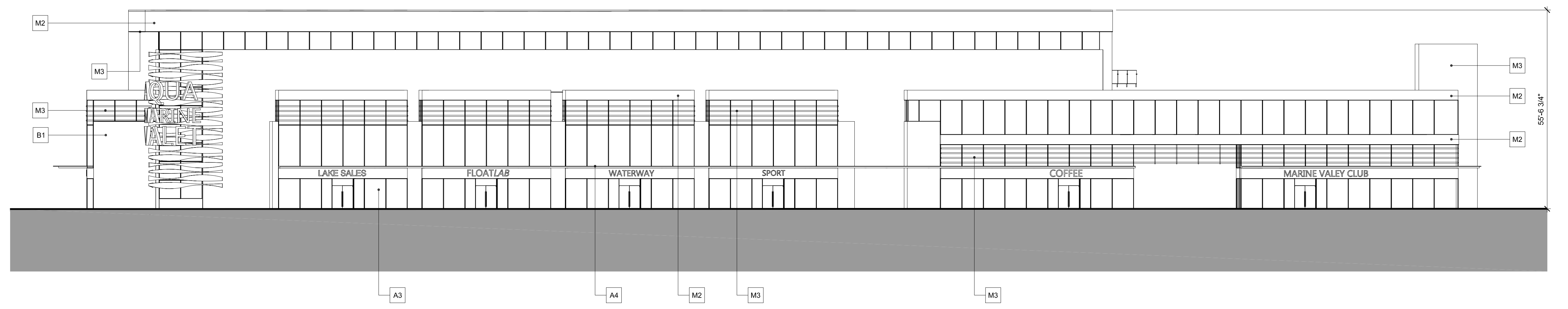

**3 BOAT STORAGE SOUTH ELEVATION**  
SCALE: 1/16"=1'-0"

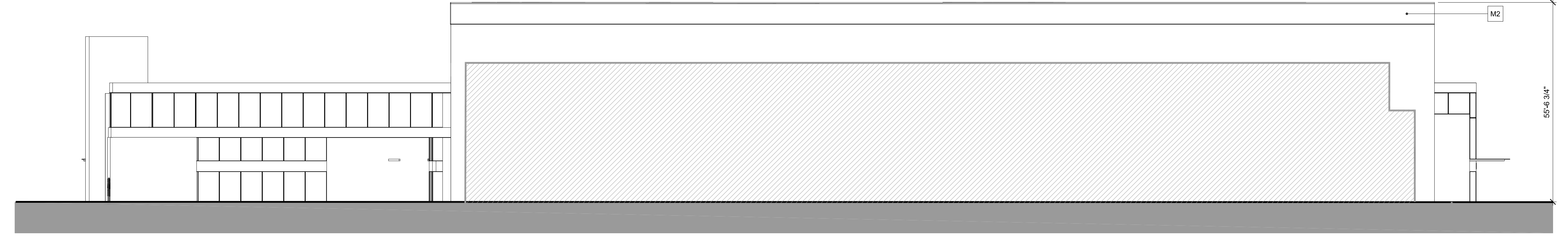

**4 BOAT STORAGE NORTH ELEVATION**  
SCALE: 1/16"=1'-0"

| NO. | DATE | DESCRIPTION |
|-----|------|-------------|
|     |      |             |
|     |      |             |
|     |      |             |
|     |      |             |
|     |      |             |
|     |      |             |
|     |      |             |
|     |      |             |
|     |      |             |

| NO. | DATE | APPR | DESCRIPTION |
|-----|------|------|-------------|
|     |      |      |             |

| NO. | DATE | APPR | DESCRIPTION |
|-----|------|------|-------------|
|     |      |      |             |
|     |      |      |             |
|     |      |      |             |
|     |      |      |             |
|     |      |      |             |

SEAL

SUB-CONSULTANT

PRIME CONSULTANT

PROJECT TITLE  
**AQUA**  
Kelowna, BC

PROJECT NO: 39614  
DRAWN BY: User  
CHECKED BY: QVP  
SCALE: 1/16"=1'-0"  
DATE: 2017-10-27

SHEET TITLE  
**BOAT STORAGE**  
ELEVATIONS

SHEET NUMBER: **A3.05** 1 OF 1

NOT FOR CONSTRUCTION

COPYRIGHT:  
 Any reproduction or distribution for any purpose other than authorized for the client is prohibited. Mission Group and its architects shall not be liable for any damages or consequences of the use of this drawing without the approval of the client. All rights reserved. © 2017 MISSION GROUP

|     |      |       |             |
|-----|------|-------|-------------|
| NO. | DATE | APPR. | DESCRIPTION |
|     |      |       |             |
|     |      |       |             |
|     |      |       |             |
|     |      |       |             |
|     |      |       |             |
|     |      |       |             |
|     |      |       |             |
|     |      |       |             |
|     |      |       |             |
|     |      |       |             |

REVISIONS

|     |      |       |             |
|-----|------|-------|-------------|
| NO. | DATE | APPR. | DESCRIPTION |
|     |      |       |             |
|     |      |       |             |
|     |      |       |             |
|     |      |       |             |
|     |      |       |             |
|     |      |       |             |
|     |      |       |             |
|     |      |       |             |
|     |      |       |             |
|     |      |       |             |

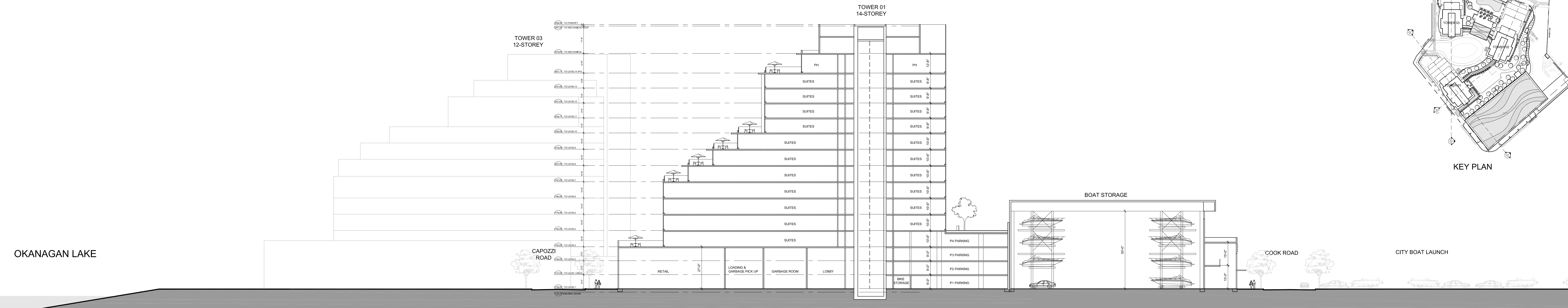
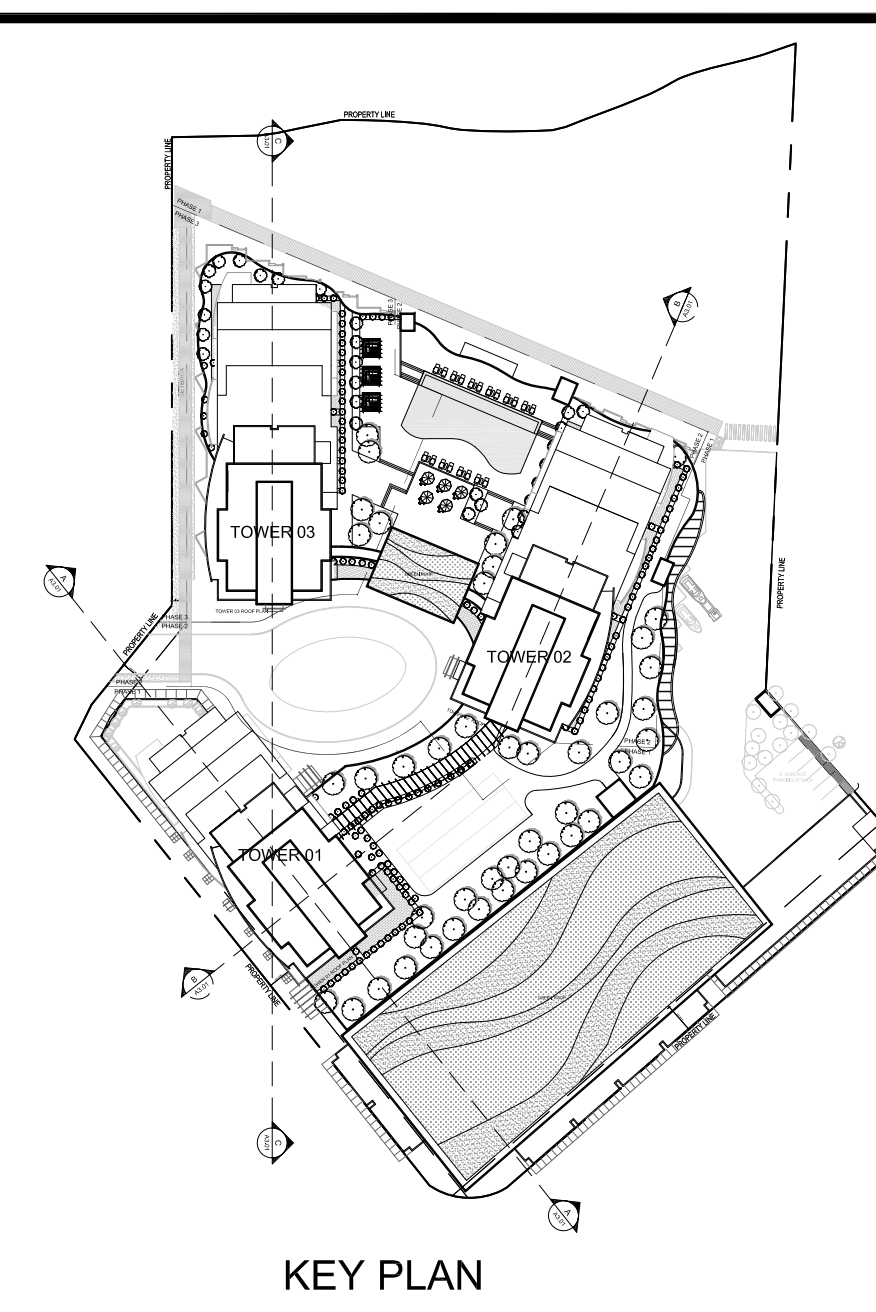

1 SITE SECTION A

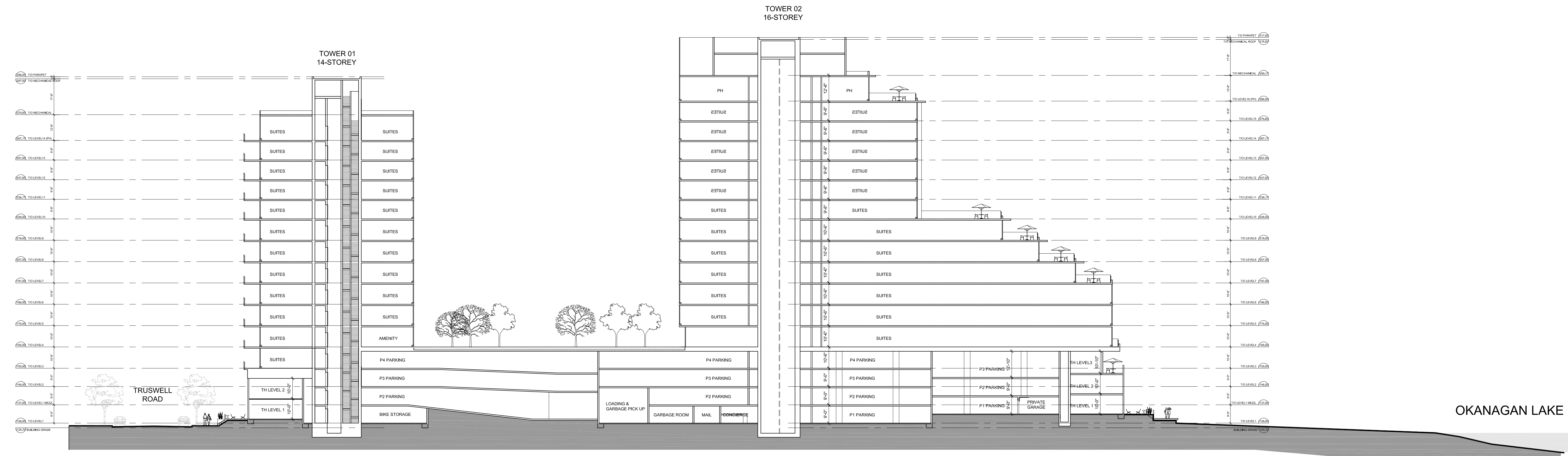

2 SITE SECTION B

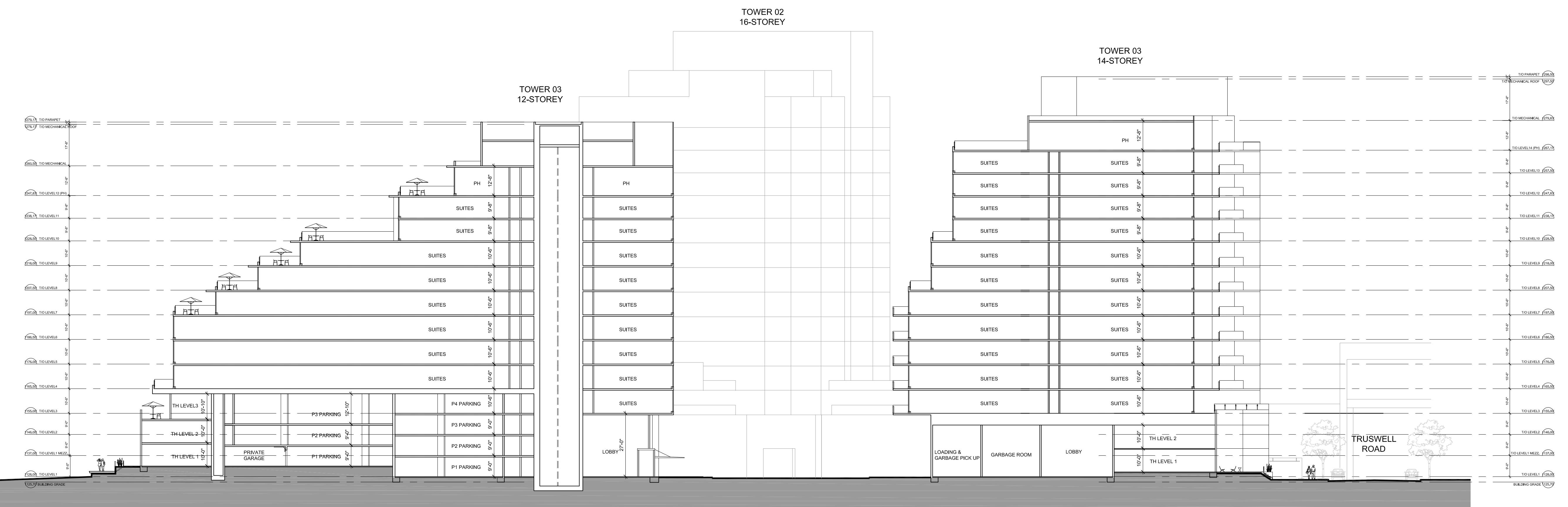

3 SITE SECTION C

SEAL

SUB-CONSULTANT

PRIME CONSULTANT  
**IBI** GROUP  
 ARCHITECTS (CANADA) INC.  
 700 - 1285 West Parson Street  
 Vancouver BC V6E 4R1 Canada  
 Tel 604 683 8797 Fax 604 683 0492  
 ibigroup.com

PROJECT TITLE  
**AQUA**  
 Kelowna, BC

PROJECT NO: 39614  
 DRAWN BY: FX  
 CHECKED BY: QVP  
 SCALE: 1/24"=1'-0"  
 DATE: 10/27/17

SHEET TITLE  
**SITE SECTIONS**

SHEET NUMBER  
**A4.01**  
 1 OF 1

REV: -----  
 NOT FOR CONSTRUCTION

File Location: C:\39614\_AQUA\3 Drawings\Site\Construction\A4.01 SITE SECTIONS.dwg Last Saved: October 27, 2017 12:45:01 PM by Feng Guo

COPYRIGHT:  
 Any reproduction or distribution for any purpose other than authorized  
 for all drawings and coordination to the project group and for  
 approval of any variation from the drawings and conditions shown  
 on the drawings. Such consent must be obtained from the group for  
 approval before proceeding with the works.  
 COPYRIGHT © 2013 MISSION GROUP

|  |  |  |  |
|--|--|--|--|
|  |  |  |  |
|  |  |  |  |
|  |  |  |  |
|  |  |  |  |
|  |  |  |  |
|  |  |  |  |
|  |  |  |  |
|  |  |  |  |
|  |  |  |  |
|  |  |  |  |
|  |  |  |  |

| NO. | DATE | DESCRIPTION |
|-----|------|-------------|
|     |      |             |
|     |      |             |
|     |      |             |
|     |      |             |
|     |      |             |
|     |      |             |
|     |      |             |
|     |      |             |
|     |      |             |
|     |      |             |
|     |      |             |

| NO. | DATE | APPR | DESCRIPTION |
|-----|------|------|-------------|
|     |      |      |             |
|     |      |      |             |
|     |      |      |             |
|     |      |      |             |
|     |      |      |             |
|     |      |      |             |
|     |      |      |             |
|     |      |      |             |
|     |      |      |             |
|     |      |      |             |
|     |      |      |             |

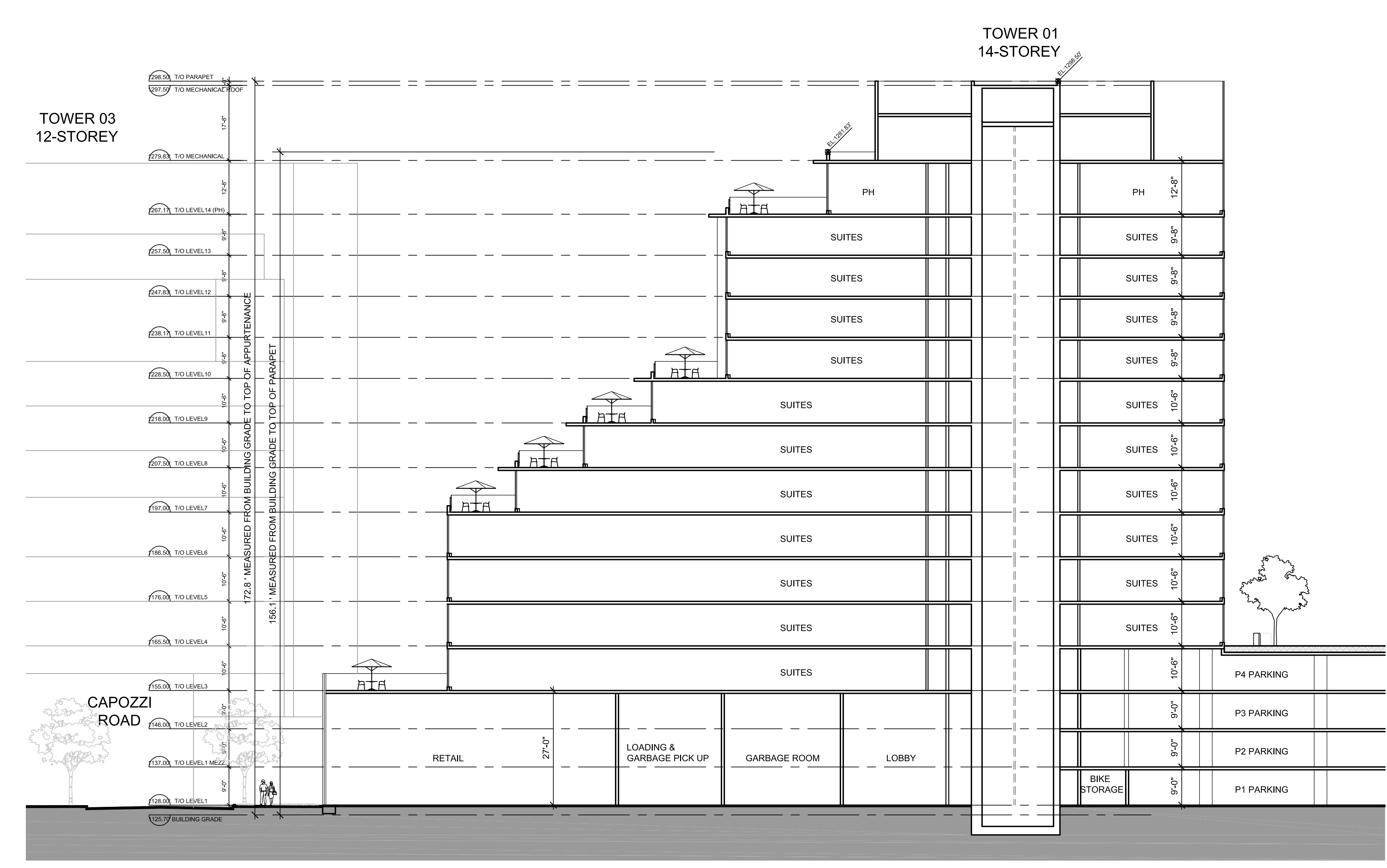

**1 TOWER 01 SECTION A**  
 1/16"=1'-0"

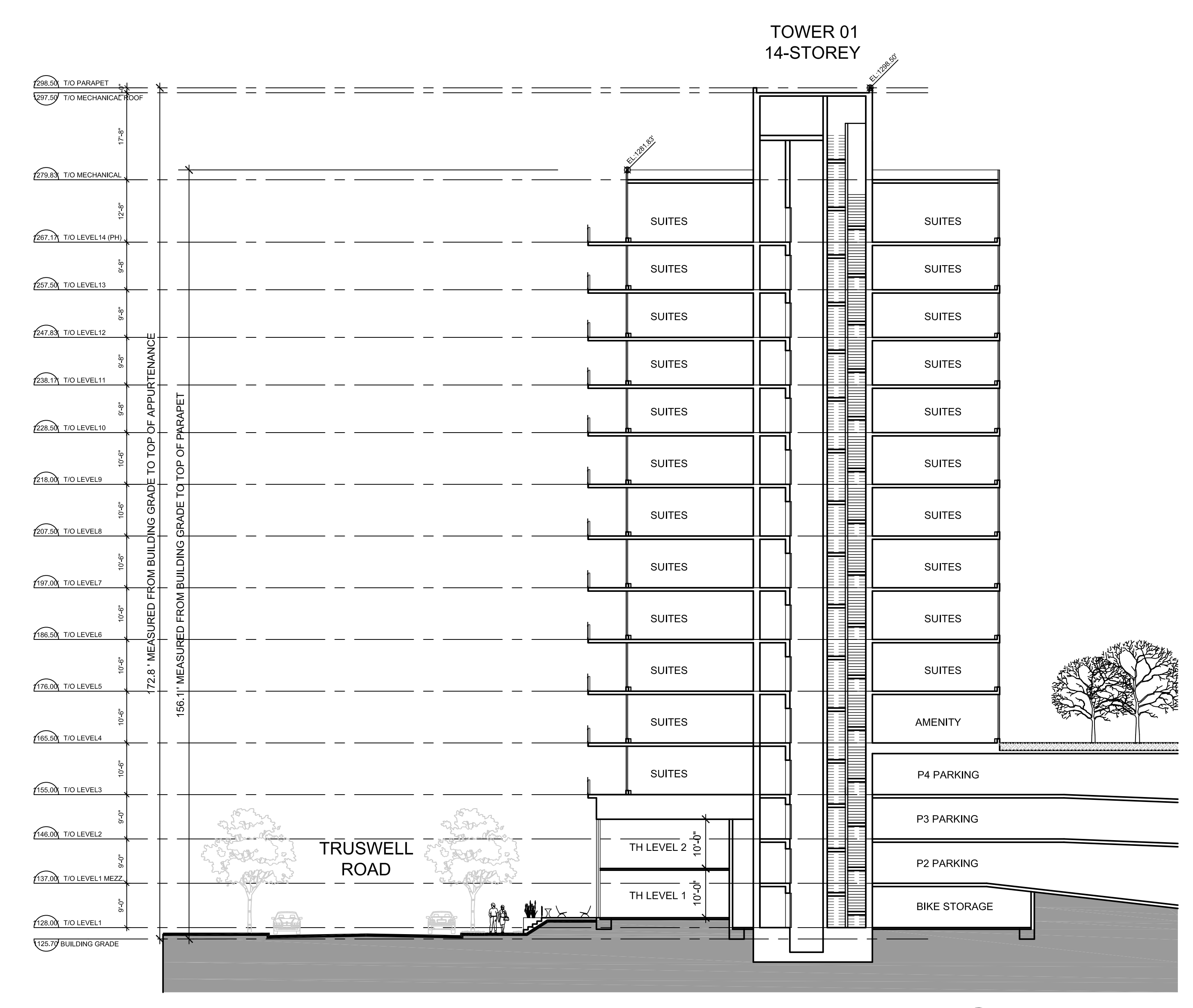

**1 TOWER 01 SECTION B**  
 1/16"=1'-0"

SEAL

SUB-CONSULTANT

PRIME CONSULTANT

**IBI**  
 MISSION GROUP ARCHITECTS (CANADA) INC.  
 750 - 1285 West Parliker Street  
 Vancouver BC V6E 4B1 Canada  
 Tel: 604 683 8797 Fax: 604 683 8492  
 ibigroup.com

PROJECT TITLE  
**AQUA**  
 Kelownia, BC

PROJECT NO: 39614  
 DRAWN BY: FX  
 CHECKED BY: GUP  
 SCALE: 1/16"=1'-0"  
 DATE: 10/27/17

SHEET TITLE  
**TOWER 01 SECTIONS**

SHEET NUMBER  
**A4.02**

REV: -----

1 OF 1

File Location: C:\39614\_AQUA\S3 Drawings\Section\A4.02 Tower 01 Sections.dwg Last Saved: October 25, 2017, by feng.gao Plotted: Friday, October 27, 2017 12:41:57 PM by Feng Gao

| NO. | DATE | APPR. | DESCRIPTION |
|-----|------|-------|-------------|
|     |      |       |             |
|     |      |       |             |
|     |      |       |             |
|     |      |       |             |
|     |      |       |             |
|     |      |       |             |

ISSUES

| NO. | DATE | APPR. | DESCRIPTION |
|-----|------|-------|-------------|
|     |      |       |             |
|     |      |       |             |
|     |      |       |             |
|     |      |       |             |

REVISIONS

| NO. | DATE | APPR. | DESCRIPTION |
|-----|------|-------|-------------|
|     |      |       |             |
|     |      |       |             |
|     |      |       |             |
|     |      |       |             |

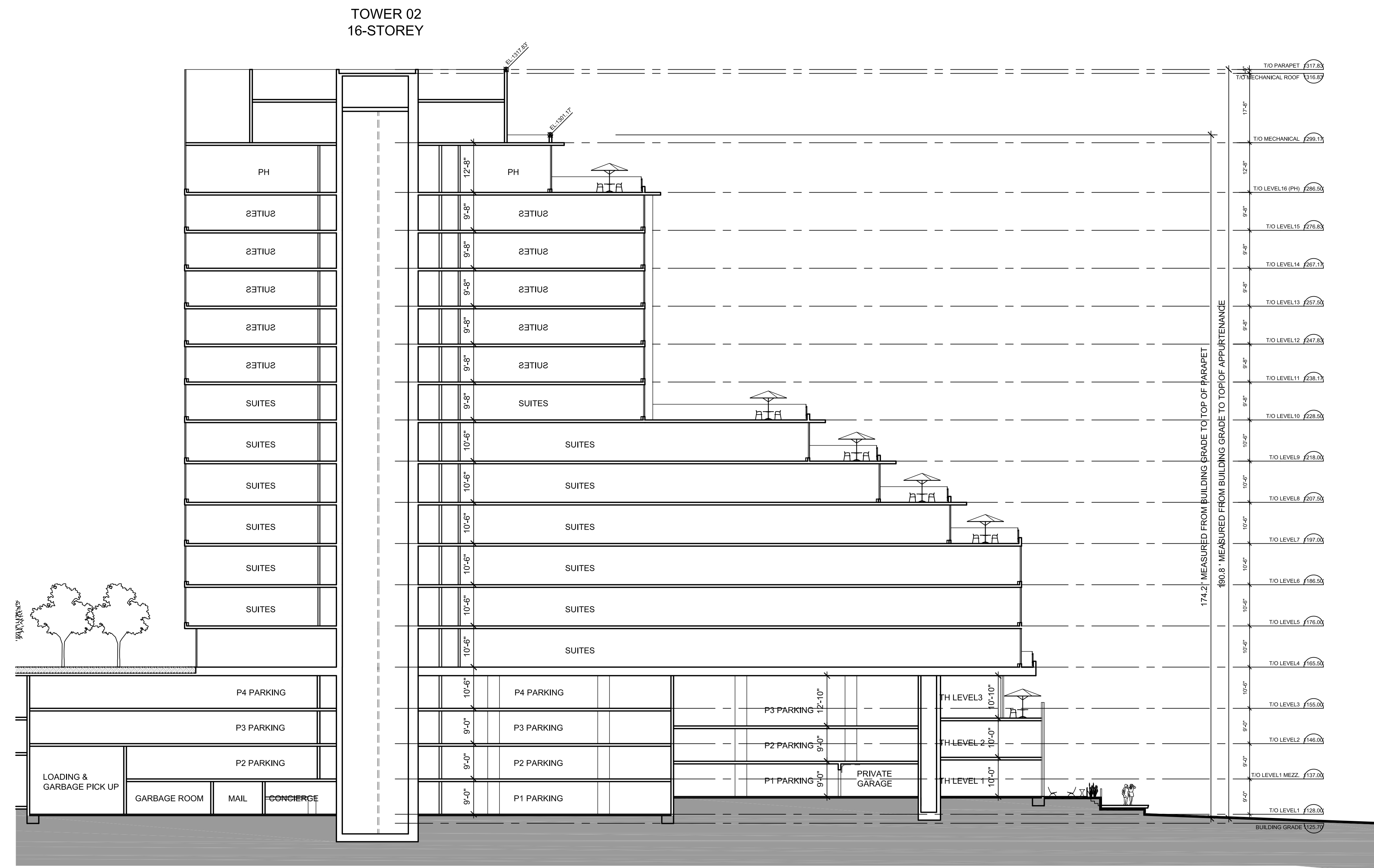

1 TOWER 02 SECTION A  
1/16"=1'-0"

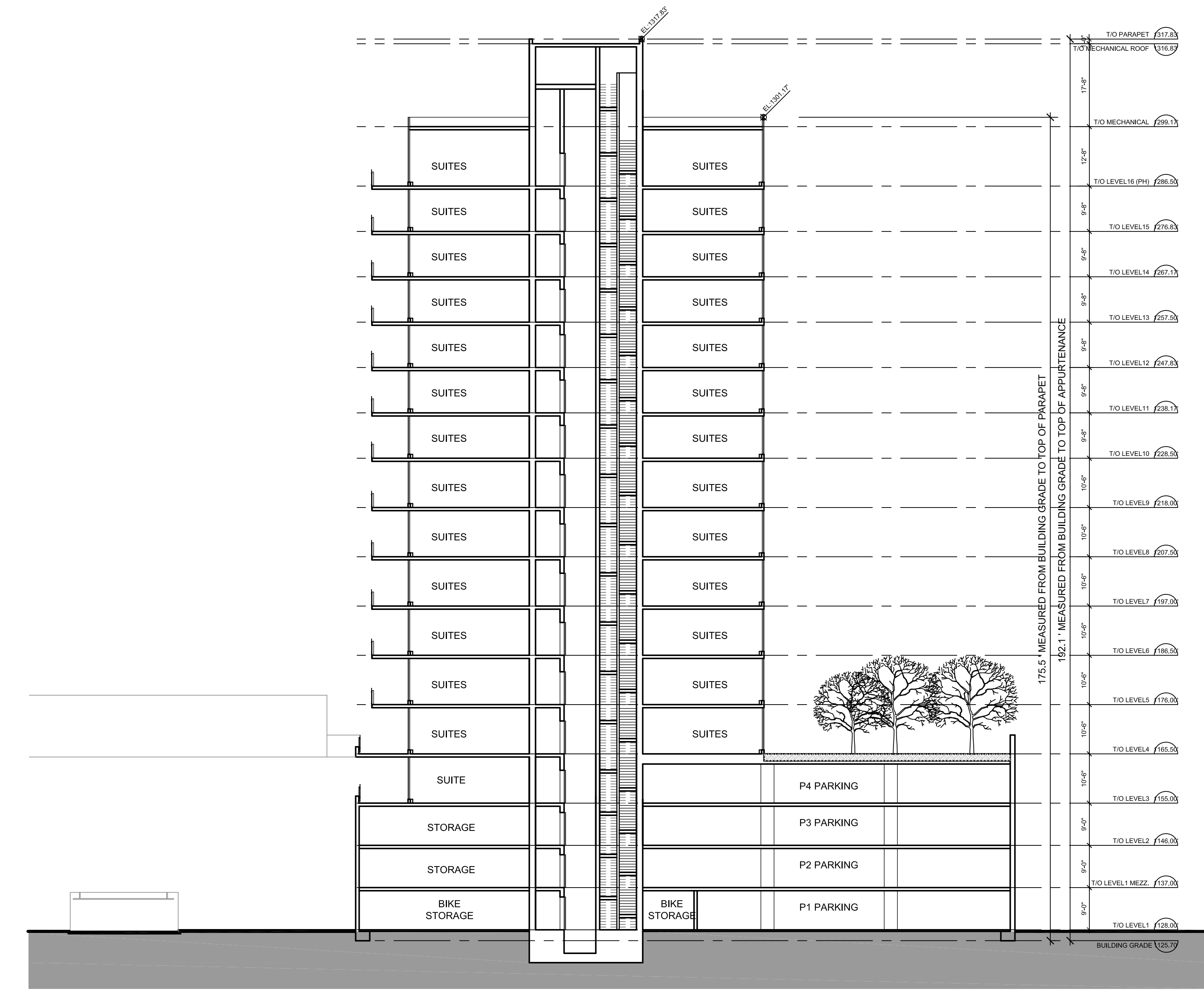

2 TOWER 02 SECTION B  
1/16"=1'-0"

SEAL

SUB-CONSULTANT

PRIME CONSULTANT

**IBI** MISSION GROUP ARCHITECTS (CANADA) INC.  
700 - 1265 West Parke Street  
Vancouver BC V6E 4K1 Canada  
tel 604 683 8797 fax 604 683 0452  
ibigroup.com

PROJECT TITLE

**AQUA**  
Kelowna, BC

PROJECT NO:

39614

DRAWN BY:

FX

CHECKED BY:

QV

SCALE:

1/16"=1'-0"

DATE:

10/27/17

SHEET TITLE

**TOWER 02 SECTIONS**

SHEET NUMBER

**A4.03**

1 OF 1

NOT FOR CONSTRUCTION

File Location: C:\Users\31714\Documents\AQUA\Drawings\Subsections\A4.03 TOWER 02 SECTIONS.dwg Last Saved: October 25, 2017, by Feng Xue Printed: Friday, October 27, 2017 12:42:03 PM by Feng Xue

OKANAGAN LAKE

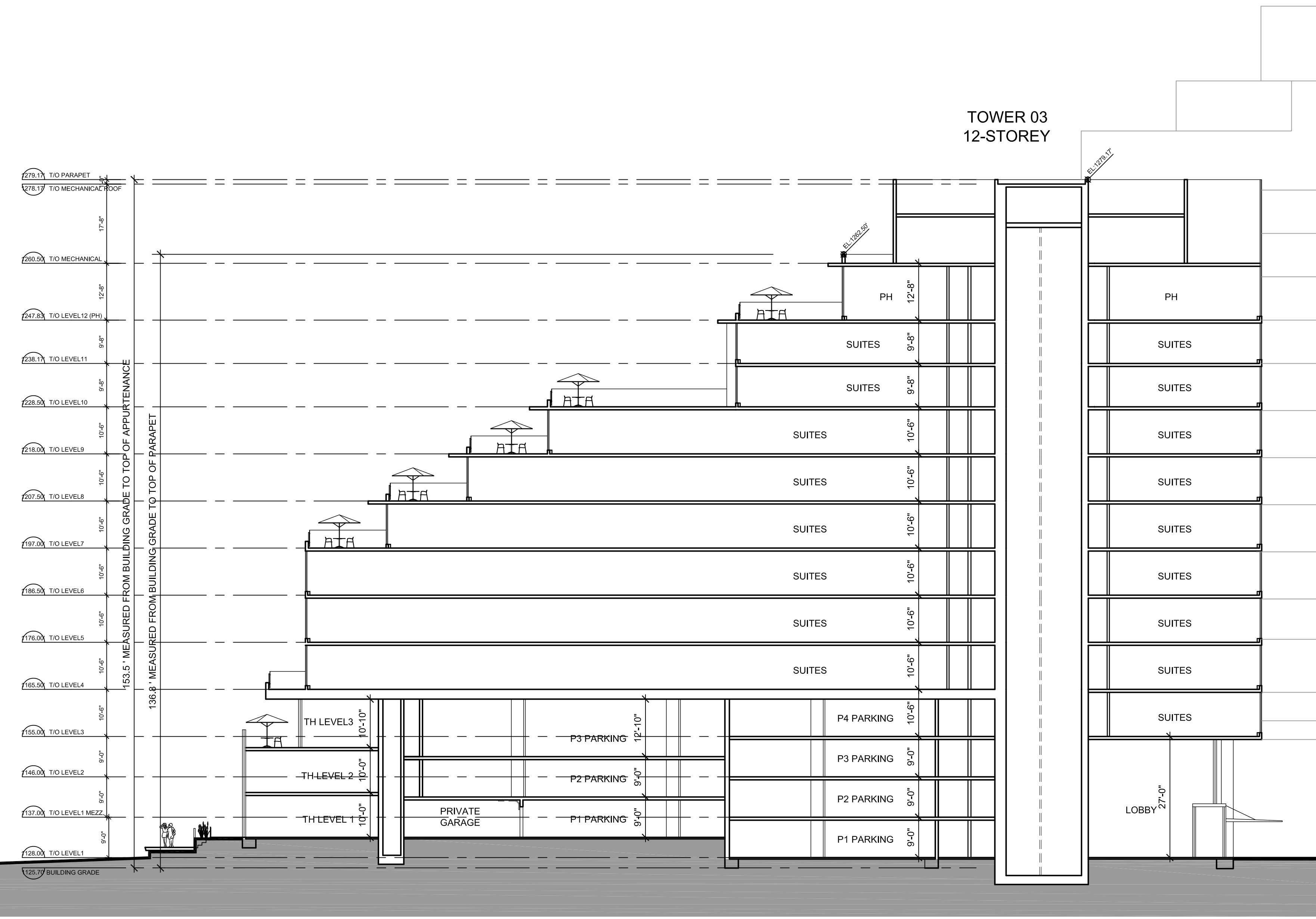

1 TOWER 03 SECTION A  
1/16"=1'-0"



2 TOWER 03 SECTION B  
1/16"=1'-0"

**COPYRIGHT:**  
All rights reserved. No part of this publication may be reproduced, stored in a retrieval system, or transmitted in any form or by any means, electronic, mechanical, photocopying, recording, or otherwise, without the prior written permission of the publisher. The publisher and author accept no responsibility for any errors or for any consequences arising from the use of the information contained in this publication.  
COPYRIGHT © 2011 BY GROUP

|  |  |  |  |  |
|--|--|--|--|--|
|  |  |  |  |  |
|  |  |  |  |  |
|  |  |  |  |  |
|  |  |  |  |  |
|  |  |  |  |  |
|  |  |  |  |  |
|  |  |  |  |  |

| NO. | DATE | DESCRIPTION |
|-----|------|-------------|
|     |      |             |
|     |      |             |
|     |      |             |

| NO. | DATE | APPR | DESCRIPTION |
|-----|------|------|-------------|
|     |      |      |             |
|     |      |      |             |
|     |      |      |             |

| NO. | DATE | APPR | DESCRIPTION |
|-----|------|------|-------------|
|     |      |      |             |
|     |      |      |             |
|     |      |      |             |

| NO. | DATE | APPR | DESCRIPTION |
|-----|------|------|-------------|
|     |      |      |             |
|     |      |      |             |
|     |      |      |             |

| NO. | DATE | APPR | DESCRIPTION |
|-----|------|------|-------------|
|     |      |      |             |
|     |      |      |             |
|     |      |      |             |

| NO. | DATE | APPR | DESCRIPTION |
|-----|------|------|-------------|
|     |      |      |             |
|     |      |      |             |
|     |      |      |             |

| NO. | DATE | APPR | DESCRIPTION |
|-----|------|------|-------------|
|     |      |      |             |
|     |      |      |             |
|     |      |      |             |

| NO. | DATE | APPR | DESCRIPTION |
|-----|------|------|-------------|
|     |      |      |             |
|     |      |      |             |
|     |      |      |             |

| NO. | DATE | APPR | DESCRIPTION |
|-----|------|------|-------------|
|     |      |      |             |
|     |      |      |             |
|     |      |      |             |

| NO. | DATE | APPR | DESCRIPTION |
|-----|------|------|-------------|
|     |      |      |             |
|     |      |      |             |
|     |      |      |             |

| NO. | DATE | APPR | DESCRIPTION |
|-----|------|------|-------------|
|     |      |      |             |
|     |      |      |             |
|     |      |      |             |

| NO. | DATE | APPR | DESCRIPTION |
|-----|------|------|-------------|
|     |      |      |             |
|     |      |      |             |
|     |      |      |             |

| NO. | DATE | APPR | DESCRIPTION |
|-----|------|------|-------------|
|     |      |      |             |
|     |      |      |             |
|     |      |      |             |

| NO. | DATE | APPR | DESCRIPTION |
|-----|------|------|-------------|
|     |      |      |             |
|     |      |      |             |
|     |      |      |             |

| NO. | DATE | APPR | DESCRIPTION |
|-----|------|------|-------------|
|     |      |      |             |
|     |      |      |             |
|     |      |      |             |

| NO. | DATE | APPR | DESCRIPTION |
|-----|------|------|-------------|
|     |      |      |             |
|     |      |      |             |
|     |      |      |             |

| NO. | DATE | APPR | DESCRIPTION |
|-----|------|------|-------------|
|     |      |      |             |
|     |      |      |             |
|     |      |      |             |

| NO. | DATE | APPR | DESCRIPTION |
|-----|------|------|-------------|
|     |      |      |             |
|     |      |      |             |
|     |      |      |             |

| NO. | DATE | APPR | DESCRIPTION |
|-----|------|------|-------------|
|     |      |      |             |
|     |      |      |             |
|     |      |      |             |

| NO. | DATE | APPR | DESCRIPTION |
|-----|------|------|-------------|
|     |      |      |             |
|     |      |      |             |
|     |      |      |             |

| NO. | DATE | APPR | DESCRIPTION |
|-----|------|------|-------------|
|     |      |      |             |
|     |      |      |             |
|     |      |      |             |

| NO. | DATE | APPR | DESCRIPTION |
|-----|------|------|-------------|
|     |      |      |             |
|     |      |      |             |
|     |      |      |             |

| NO. | DATE | APPR | DESCRIPTION |
|-----|------|------|-------------|
|     |      |      |             |
|     |      |      |             |
|     |      |      |             |

| NO. | DATE | APPR | DESCRIPTION |
|-----|------|------|-------------|
|     |      |      |             |
|     |      |      |             |
|     |      |      |             |

| NO. | DATE | APPR | DESCRIPTION |
|-----|------|------|-------------|
|     |      |      |             |
|     |      |      |             |
|     |      |      |             |

| NO. | DATE | APPR | DESCRIPTION |
|-----|------|------|-------------|
|     |      |      |             |
|     |      |      |             |
|     |      |      |             |

| NO. | DATE | APPR | DESCRIPTION |
|-----|------|------|-------------|
|     |      |      |             |
|     |      |      |             |
|     |      |      |             |

| NO. | DATE | APPR | DESCRIPTION |
|-----|------|------|-------------|
|     |      |      |             |
|     |      |      |             |
|     |      |      |             |

| NO. | DATE | APPR | DESCRIPTION |
|-----|------|------|-------------|
|     |      |      |             |
|     |      |      |             |
|     |      |      |             |

| NO. | DATE | APPR | DESCRIPTION |
|-----|------|------|-------------|
|     |      |      |             |
|     |      |      |             |
|     |      |      |             |

| NO. | DATE | APPR | DESCRIPTION |
|-----|------|------|-------------|
|     |      |      |             |
|     |      |      |             |
|     |      |      |             |

| NO. | DATE | APPR | DESCRIPTION |
|-----|------|------|-------------|
|     |      |      |             |
|     |      |      |             |
|     |      |      |             |

| NO. | DATE | APPR | DESCRIPTION |
|-----|------|------|-------------|
|     |      |      |             |
|     |      |      |             |
|     |      |      |             |

| NO. | DATE | APPR | DESCRIPTION |
|-----|------|------|-------------|
|     |      |      |             |
|     |      |      |             |
|     |      |      |             |

| NO. | DATE | APPR | DESCRIPTION |
|-----|------|------|-------------|
|     |      |      |             |
|     |      |      |             |
|     |      |      |             |

| NO. | DATE | APPR | DESCRIPTION |
|-----|------|------|-------------|
|     |      |      |             |
|     |      |      |             |
|     |      |      |             |

| NO. | DATE | APPR | DESCRIPTION |
|-----|------|------|-------------|
|     |      |      |             |
|     |      |      |             |
|     |      |      |             |

| NO. | DATE | APPR | DESCRIPTION |
|-----|------|------|-------------|
|     |      |      |             |
|     |      |      |             |
|     |      |      |             |

PRIME CONSULTANT  
**IBI** ARCHITECTS (CANADA) INC.  
700 - 1285 West Pender Street  
Vancouver BC V6E 4B1 Canada  
Tel: 604 683 8797 Fax: 604 683 8482  
ibi@ibi.com

PROJECT TITLE  
**AQUA**  
Kelowna, BC

PROJECT NO: 39614  
DRAWN BY: User  
CHECKED BY: QVF  
SCALE: 1/16"=1'-0"  
DATE: YYMMDD

SHEET TITLE  
**TOWER 03 SECTIONS**

|              |      |
|--------------|------|
| SHEET NUMBER | REV: |
| <b>A4.04</b> | ---- |
| 1 OF 1       |      |

COPYRIGHT:  
Any reproduction or distribution for any purpose other than authorized  
for all dimensions and conditions on the drawings shall constitute a breach of  
approval before proceeding with the work.

COPYRIGHT © 2011 MISSION GROUP

|     |      |             |
|-----|------|-------------|
| NO. | DATE | DESCRIPTION |
|     |      |             |
|     |      |             |
|     |      |             |
|     |      |             |
|     |      |             |
|     |      |             |
|     |      |             |
|     |      |             |
|     |      |             |
|     |      |             |

ISSUES

|  |  |  |  |
|--|--|--|--|
|  |  |  |  |
|  |  |  |  |
|  |  |  |  |
|  |  |  |  |

REVISIONS

|  |  |  |  |
|--|--|--|--|
|  |  |  |  |
|  |  |  |  |
|  |  |  |  |
|  |  |  |  |

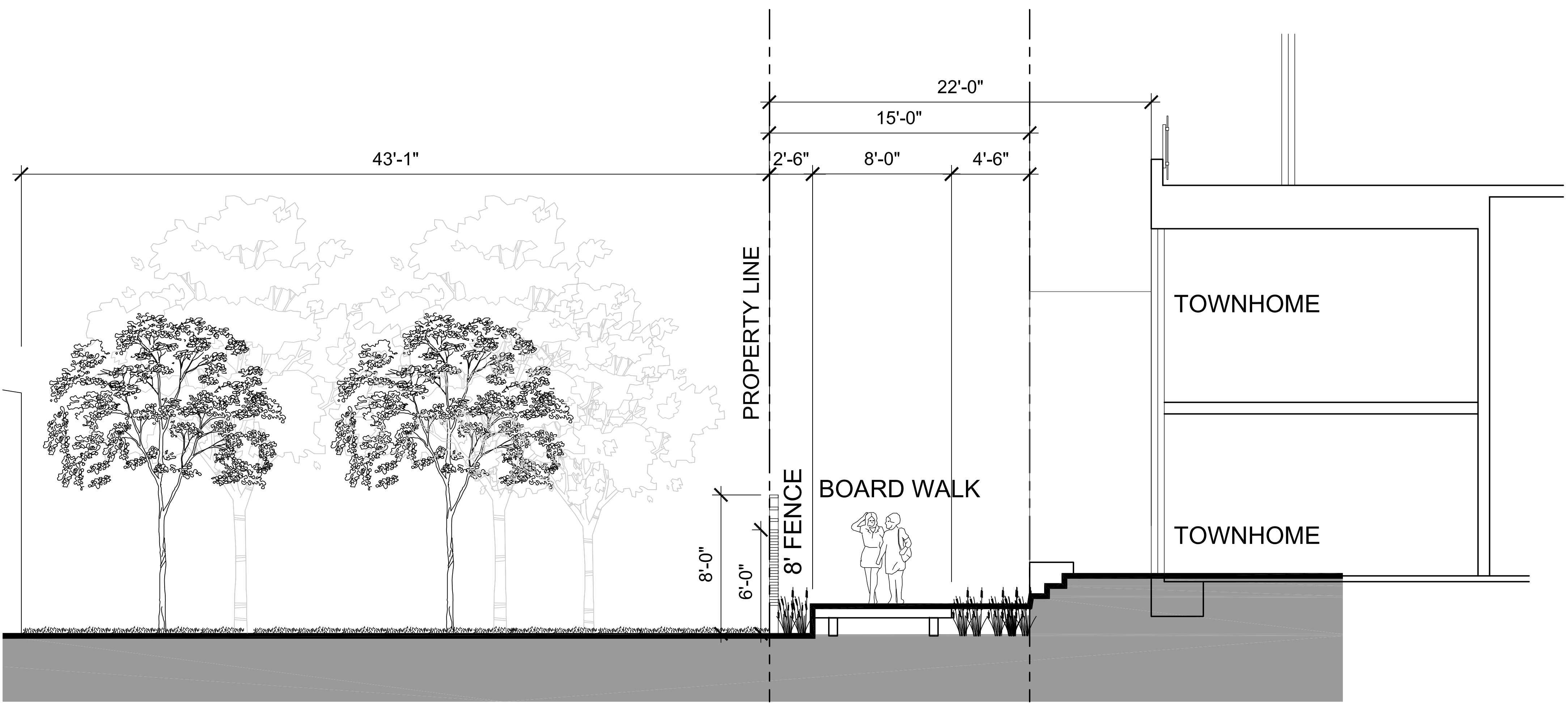

1 SECTION THRU WEST PROPERTY LINE  
SCALE: 1/4"=1'-0"

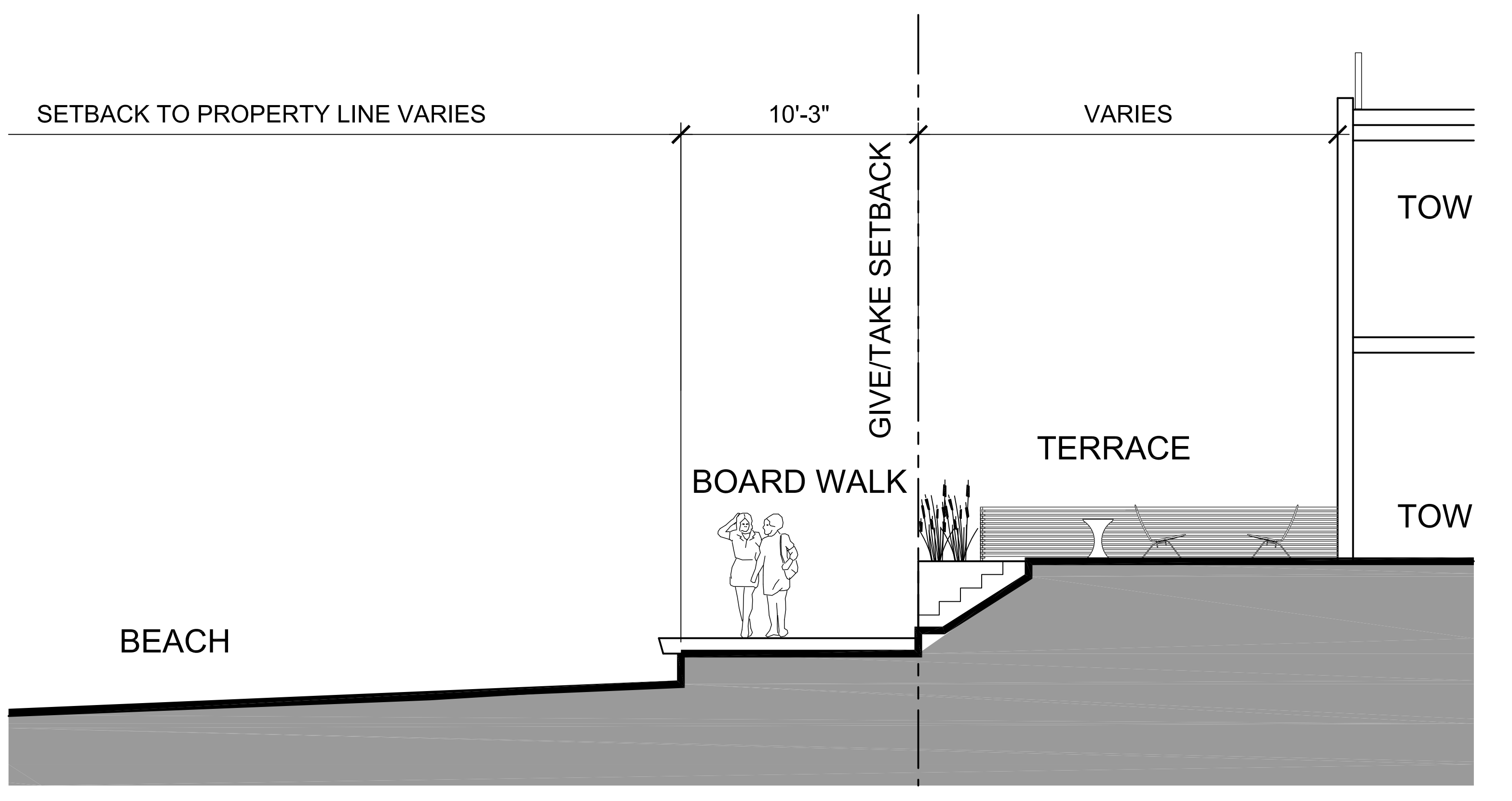

2 SECTION THRU NORTH BOARDWALK  
SCALE: 1/4"=1'-0"

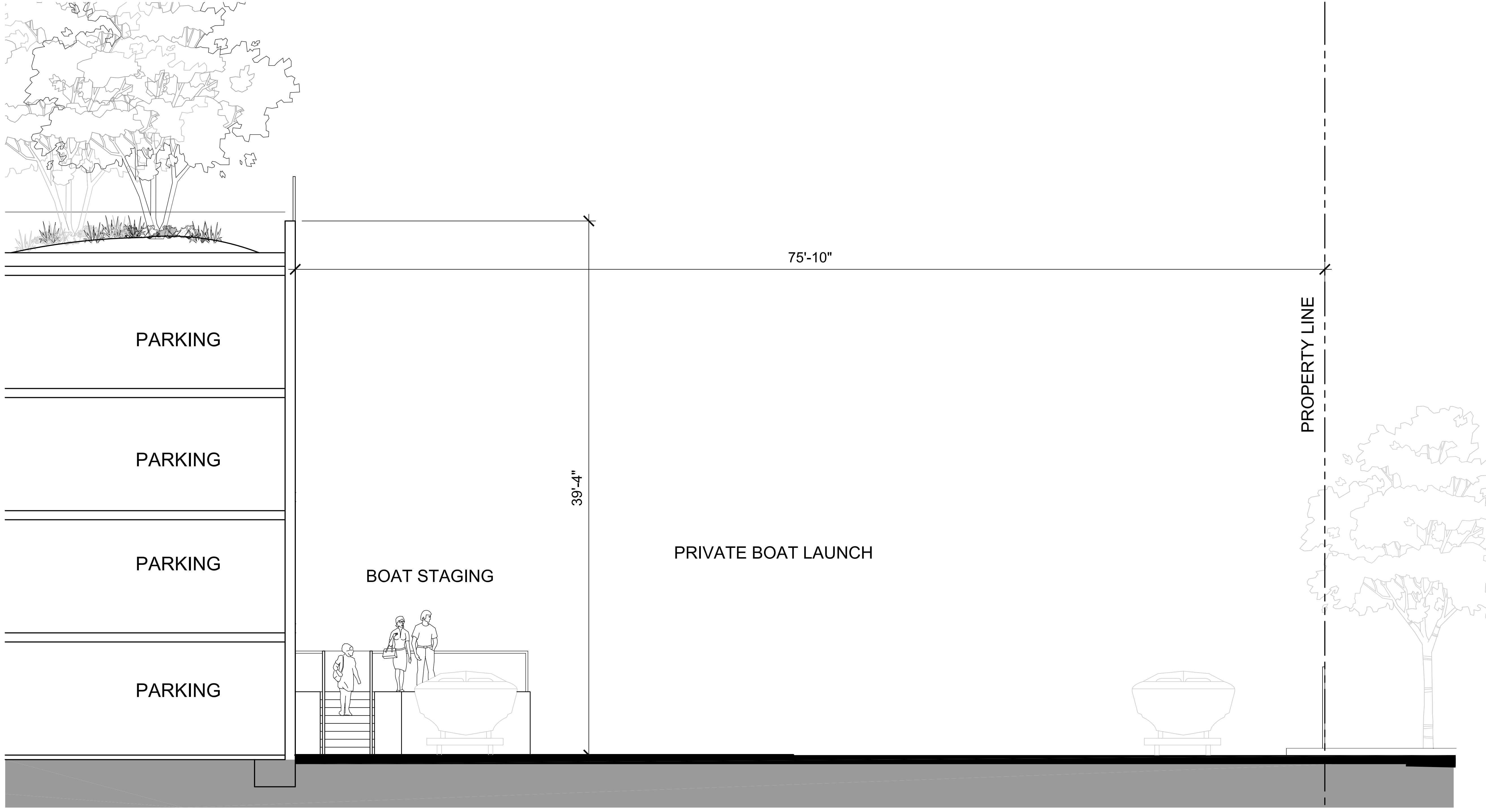

3 SECTION THRU TARMAC & VALET  
SCALE: 1/4"=1'-0"

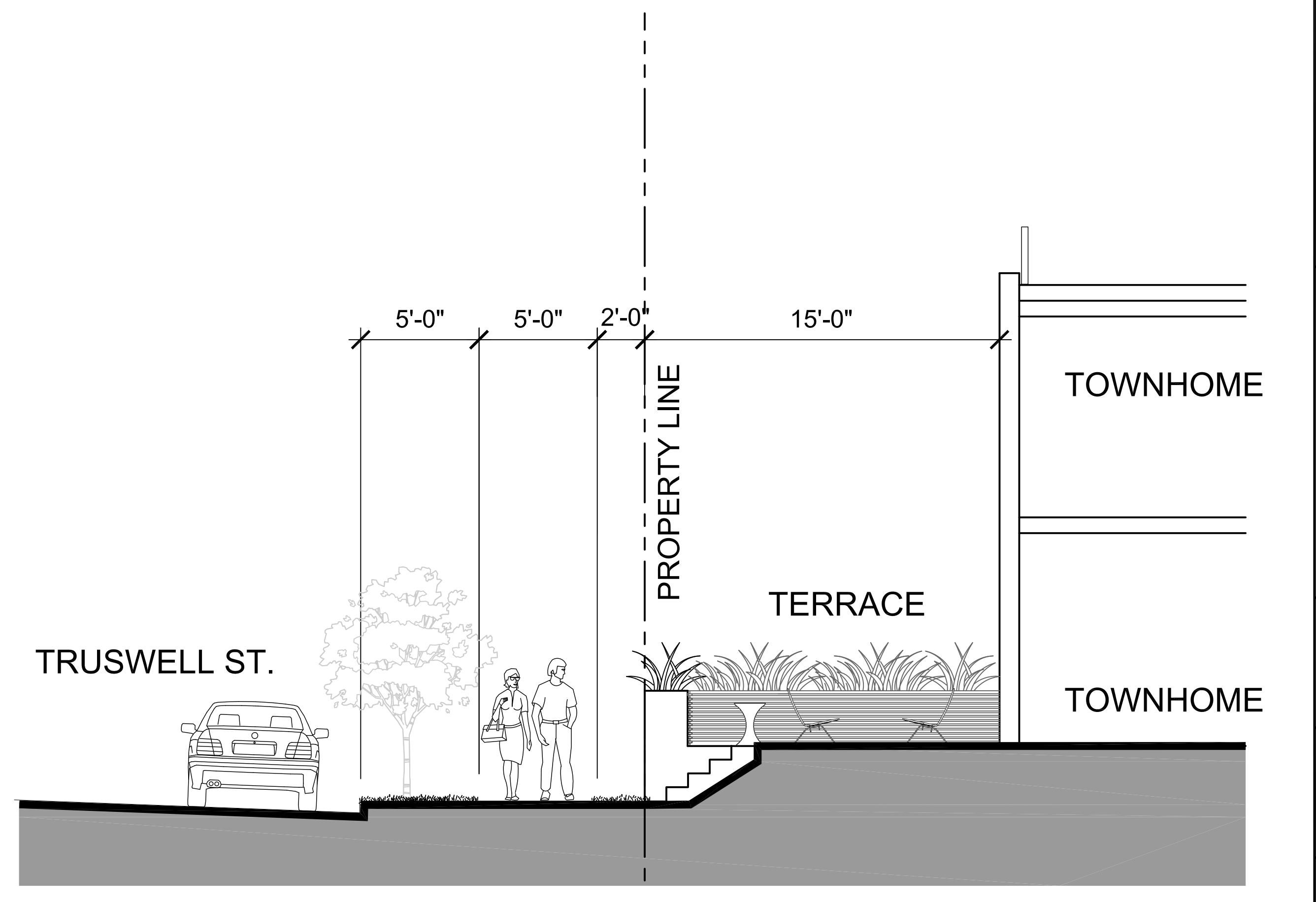

4 SECTION THRU TRUSWELL STREET TOWNHOMES  
SCALE: 1/4"=1'-0"

SEAL

SUB-CONSULTANT

PRIME CONSULTANT

**IBI** MISSION GROUP ARCHITECTS (CANADA) INC.  
700 - 1265 West Parlier Street  
Vancouver BC, V6E 4R1 Canada  
Tel: 604 683 8797 Fax: 604 683 0452  
ibigroup.com

PROJECT TITLE  
**AQUA**  
Kelowna, BC

PROJECT NO: 39614  
DRAWN BY: User  
CHK'D BY: GVP  
SCALE: 1/16"=1'-0"  
DATE: 2017-10-27

SHEET TITLE  
**STREET SECTIONS**

SHEET NUMBER  
**A4.05**

REV: -----

1 OF 1

NOT FOR CONSTRUCTION

File Location: C:\39614\_AQUA\3 Drawings\Sheet\AQUA\A4.05\AQUA\_Section\A4.05 STREET SECTIONS.dwg Last Saved: October 25, 2017, 7:25:05 AM by Feng Ma

**COPYRIGHT:**  
 Any reproduction or distribution for any purpose other than authorized for the client is prohibited. Mission Group and its employees are not responsible for any errors or omissions or for any consequences arising from the use of the information contained herein. The user of this information shall be deemed to have accepted the responsibility for any errors or omissions or for any consequences arising from the use of the information contained herein. Copyright © 2017 by Mission Group.

|  |  |  |  |
|--|--|--|--|
|  |  |  |  |
|  |  |  |  |
|  |  |  |  |
|  |  |  |  |
|  |  |  |  |
|  |  |  |  |
|  |  |  |  |
|  |  |  |  |
|  |  |  |  |
|  |  |  |  |
|  |  |  |  |

NO. DATE DESCRIPTION

ISSUES

|  |  |  |  |
|--|--|--|--|
|  |  |  |  |
|  |  |  |  |
|  |  |  |  |
|  |  |  |  |

NO. DATE APPR DESCRIPTION

REVISIONS

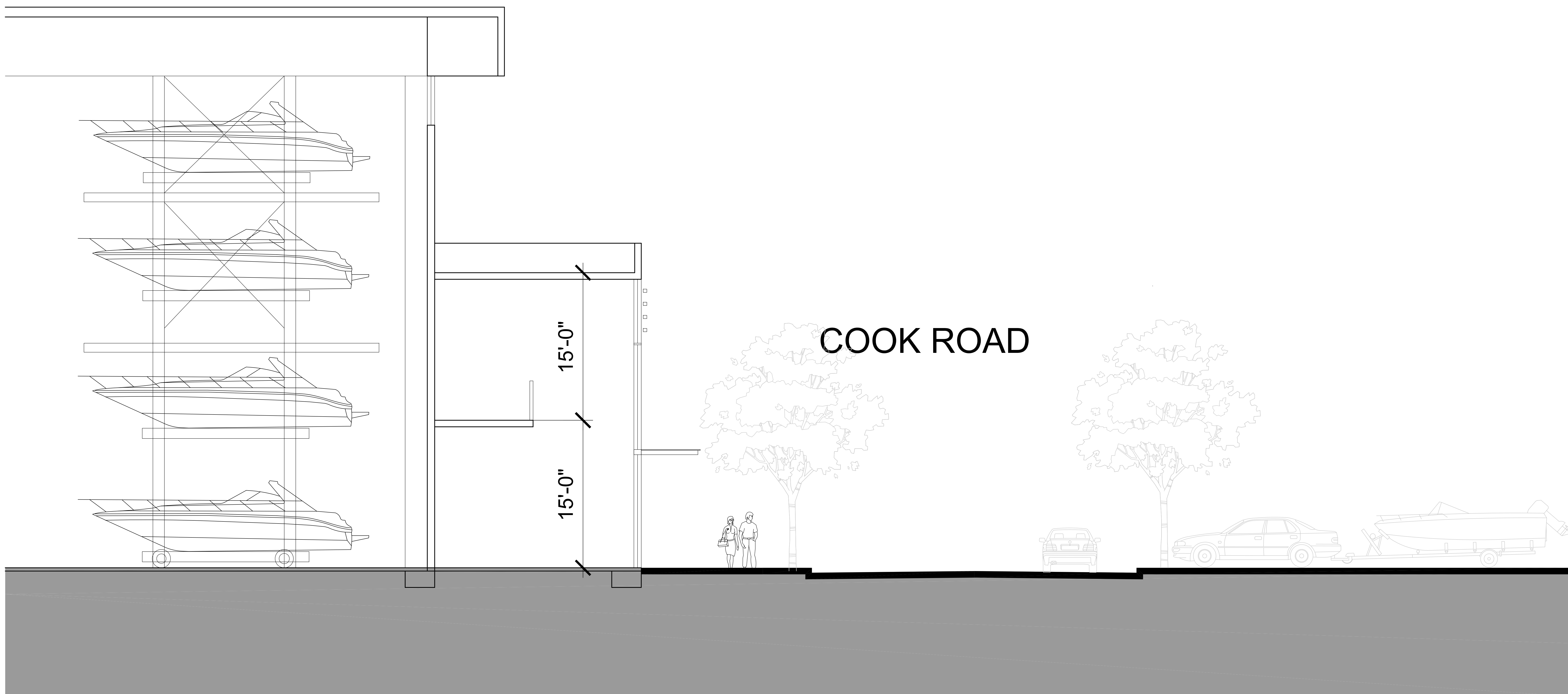

1 SECTION THRU COOK RD & BOAT STORAGE  
 SCALE: 1/4"=1'-0"

SEAL

SUB-CONSULTANT

PRIME CONSULTANT  
**IBI** GROUP ARCHITECTS (CANADA) INC.  
 700 - 1285 West Parke Street  
 Vancouver BC V6E 4B1 Canada  
 Tel: 604 683 8787 Fax: 604 683 0452  
 ibigroup.com

PROJECT TITLE  
**AQUA**  
 Kelowna, BC

PROJECT NO: 39614  
 DRAWN BY: User  
 CHECKED BY: GVP  
 SCALE: 1/4"=1'-0"  
 DATE: 2017-10-27

SHEET TITLE  
**STREET SECTIONS**

SHEET NUMBER  
**A4.06**  
 1 OF 1

NOT FOR CONSTRUCTION

File Location: C:\39614\_AQUA\3 Drawings\StreetSections\A4.06 STREET SECTIONS.dwg Last Saved: October 25, 2017, 11:50:09 AM by Feng Xue

| NO. | DATE | DESCRIPTION |
|-----|------|-------------|
|     |      |             |
|     |      |             |
|     |      |             |
|     |      |             |
|     |      |             |
|     |      |             |
|     |      |             |
|     |      |             |
|     |      |             |
|     |      |             |
|     |      |             |

| NO. | DATE | DESCRIPTION |
|-----|------|-------------|
|     |      |             |
|     |      |             |
|     |      |             |
|     |      |             |
|     |      |             |

| NO. | DATE | APPR. | DESCRIPTION |
|-----|------|-------|-------------|
|     |      |       |             |
|     |      |       |             |
|     |      |       |             |
|     |      |       |             |

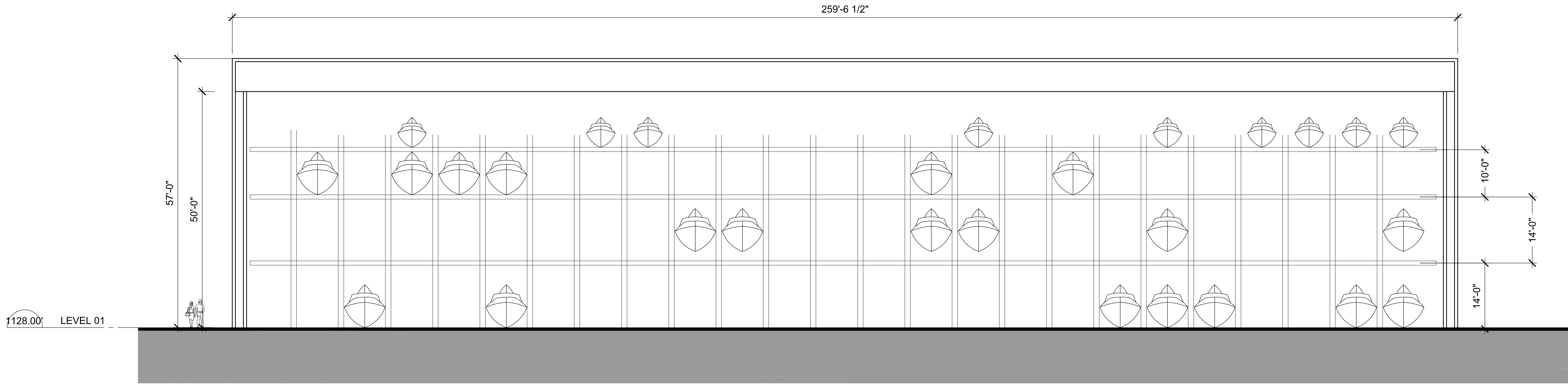

1 LONGITUDINAL SECTION THRU BOAT STORAGE  
SCALE: 1/8"=1'-0"

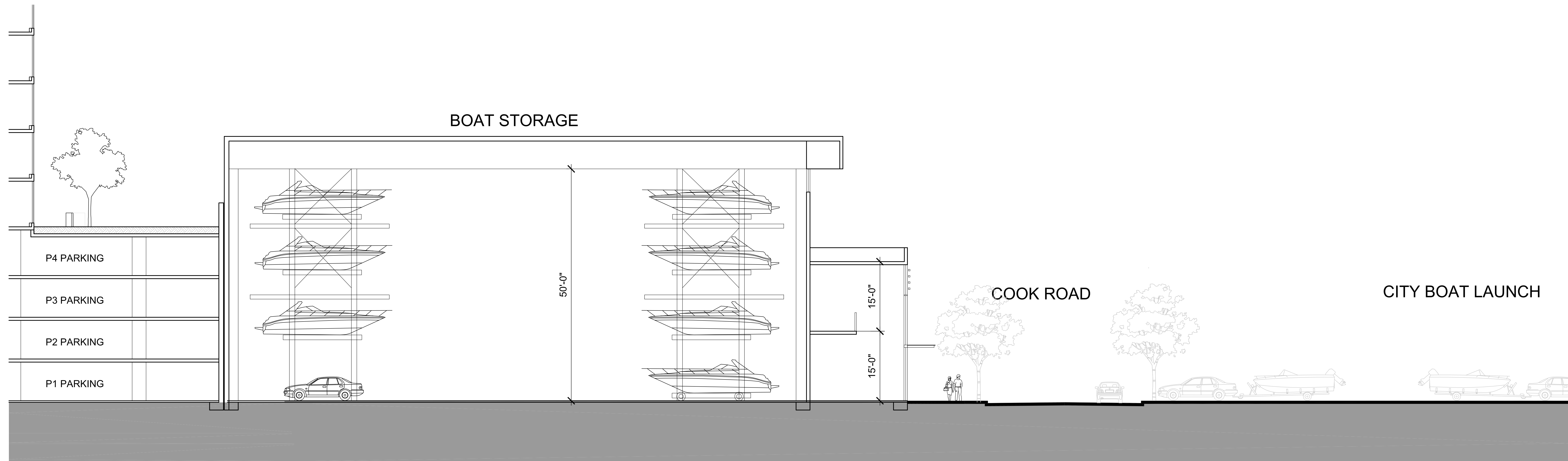

2 SECTION THRU COOK RD & BOAT STORAGE  
SCALE: 1/8"=1'-0"

| NO. | DATE | DESCRIPTION |
|-----|------|-------------|
|     |      |             |
|     |      |             |
|     |      |             |

| NO. | DATE | DESCRIPTION |
|-----|------|-------------|
|     |      |             |
|     |      |             |
|     |      |             |

| NO. | DATE | DESCRIPTION |
|-----|------|-------------|
|     |      |             |
|     |      |             |
|     |      |             |

| NO. | DATE | DESCRIPTION |
|-----|------|-------------|
|     |      |             |
|     |      |             |
|     |      |             |