

ROAD NAME INDEX

ROAD NAME	MAP NO.	ROAD NAME	MAP NO.	ROAD NAME	MAP NO.
ALBERTA CT.	SE-10	GRANTHAM RD.	SE-18	RUBY RD.	SE-19
BALL CT.	SE-13	GREENWOOD CT.	SE-12	RUTH RD.	SE-8
BALDOCK RD.	SE-13	GRIEVE RD.	SE-12	SALLOW RD.	SE-19
BEDFORD LANE	SE-18	GULLEY RD.	SE-11, SE-12, SE-16	SAUCIER RD.	SE-12, SE-18, SE-19, SE-21, SE-22
BEDFORD RD.	SE-18, SE-21	HALL RD.	SE-8, SE-15	SEALY RD.	SE-13
BEWILAY RD.	SE-10	HART RD.	SE-11, SE-12	SEEDON RD.	SE-8
BEMROSE RD.	SE-5, SE-6	HARVARD RD.	SE-14, SE-19	SENGER RD.	SE-6
BERARD RD.	SE-16	HAYES RD.	SE-13, SE-14	SPAARPAK RD.	SE-7
BORLAND RD.	SE-5, SE-6	HEMLICH RD.	SE-18	SPIERS RD.	SE-12, SE-16, SE-17
CARTER RD.	SE-7	HEWLETT RD.	SE-12	STEWART RD. E.	SE-19
CASORSO RD.	SE-17, SE-20	HUGHES RD.	SE-20, 21	STEWART RD. W.	SE-19, SE-21
CLAXTON CT.	SE-7	HYAK RD.	SE-7	SUMMERSIDE DR./CT.	SE-7
COMO RD.	SE-	JACKSON CT.	SE-15	SUNCREST CT.	SE-7
CORONADO CT.	SE-22	JAMES RD.	SE-15	SUNSHINE RD.	SE-7
CRAWFORD RD.	SE-19, SE-21, SE-22	JAUD RD.	SE-13	SWAMP RD.	SE-20, SE-21
DALL RD.	SE-10	JEAN RD.	SE-7, SE-8	TAKLA RD.	SE-18
DEHART RD.	SE-21	JOHNSON RD.	SE-9	TATLOW RD.	SE-7
DELPERN CT.	SE-8	JUNE SPRINGS RD.	SE-7, SE-8, SE-12	TILLIUM CT.	SE-7
DIAMOND RD.	SE-19	KEKULI CT.	SE-7	TODD RD.	SE-17, SE-18
DUNSMUIR RD.	SE-10, SE-15	KIMATOUCHE RD.	SE-7	TURTON CT.	SE-17
DUNSTER RD.	SE-9, SE-10	KLO RD.	SE-10, SE-15	WALLACE HILL RD.	SE-12, SE-13, SE-18, SE-19
EAST KELOWNA RD.	SE-5, SE-10	LAKEVALE PL.	SE-7	WARD RD.	SE-17
EASTWOOD DR./CT.	SE-7	LAKEVALE CT.	SE-7	WATER RD.	SE-7, SE-12
FAIRHALL RD.	SE-15	LANCASTER CT.	SE-19	WILDWOOD RD.	SE-15
FAIRWINDS CT.	SE-7	LEMKY RD.	SE-7	WISTERIA CT.	SE-7
FEENY RD.	SE-6, SE-7	LUPIN CRES.	SE-12	WOODLAND CR.	SE-9
FIELD RD.	SE-5, SE-6	LUXMOORE RD.	SE-8		
FITZGERALD RD.	SE-7	MAHONIA DR.	SE-7		
FLOWER CT.	SE-4	MAHONIA DR. S.	SE-8		
GALLAGHERS BLVD. S.	SE-4	MAQUINNA RD.	SE-15		
GALLAGHERS CANYON BLVD.	SE-4	MANITOBA PL.	SE-9		
GALLAGHERS CIRCLE	SE-4, SE-7	MAQUINNA RD.	SE-15		
GALLAGHERS CRES.	SE-7	MATHEWS RD.	SE-13		
GALLAGHERS CROSSWAY	SE-7	MCCLAIN RD.	SE-4, SE-13		
GALLAGHERS DR. E.	SE-4	MCCLLOUGH RD.	SE-2, SE-4, SE-7, SE-10, SE-11, SE-12		
GALLAGHERS DR. W.	SE-4	MILLER RD.	SE-8		
GALLAGHERS EDGEWOOD DR./CT./PL.	SE-4	MISSION RIDGE DR./CT.	SE-21		
GALLAGHERS FAIRWAY S.	SE-4, SE-7	MOWITCH CT.	SE-7		
GALLAGHERS FOREST SOUTH.	SE-4	NEID RD.	SE-10		
GALLAGHERS GRANGE	SE-4	OREILLY LANE	SE-10		
GALLAGHERS GREEN	SE-4	OREILLY RD./CT.	SE-10, SE-15		
GALLAGHERS GROVE	SE-7	PACKERS RD./CT.	SE-10, SE-15		
GALLAGHERS PARKLAND DR.	SE-4	POOLEY RD.	SE-5, SE-10		
GALLAGHERS PARKWAY	SE-4	POWELL RD.	SE-9		
GALLAGHERS PINNACLE WAY	SE-4	PROSPECT RD.	SE-13		
GALLAGHERS TERRACE	SE-4	REEKIE RD.	SE-6, SE-11		
GALLAGHERS WOODLANDS DR. S.	SE-4, SE-7, SE-8	REGINA RD.	SE-13		
GARDENIA CT.	SE-7	REID RD.	SE-5		
GASPARDONE	SE-14	ROBINIA CT.	SE-7		
GLENN CT.	SE-7	ROMA CT.	SE-22		
GOODISON CT.	SE-8	ROSE RD.	SE-10, SE-11		

SOUTH EAST KELOWNA
IRRIGATION DISTRICT
KEY SHEET

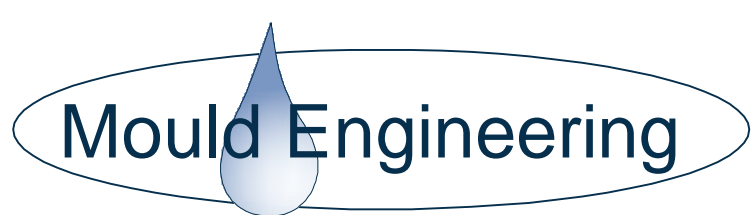

SCALE - 1:15,000

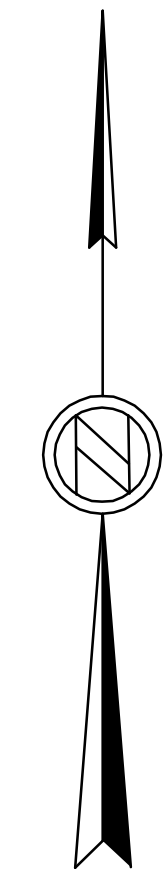

LEGEND

DOMESTIC SERVICE	
IRRIGATION SERVICE	
AIR VALVE	
BLOW OFF	
TEST STATION	
HYDRANT	
VALVE	
METERING CHAMBER	
PRV	
REDUCER	
END CAP	
WATERMAIN	
PRIVATE W/M	
EASEMENT	

Drawn L.G.

Date MARCH 1998

Scale 1:2500

Revisions

Date	Description	By
Mar/00	Composite Base & Water System	J.A.
Aug/02	Composite Base & Water System	R.P.
Aug/04	Composite Base & Water System	R.P.
June/07	Composite Base & Water System	M.K.
May/08	Composite Base & Water System	S.W.
Dec/10	Composite Base & Water System	S.W.
Dec/14	Composite Base & Water System	S.W.
Sept./17	Composite Base & Water System	S.W.

Index

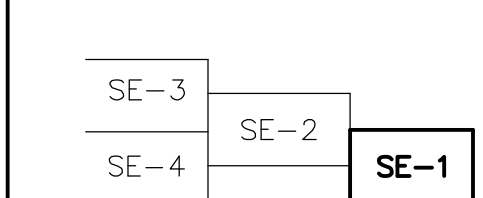

Map No.

SE-1

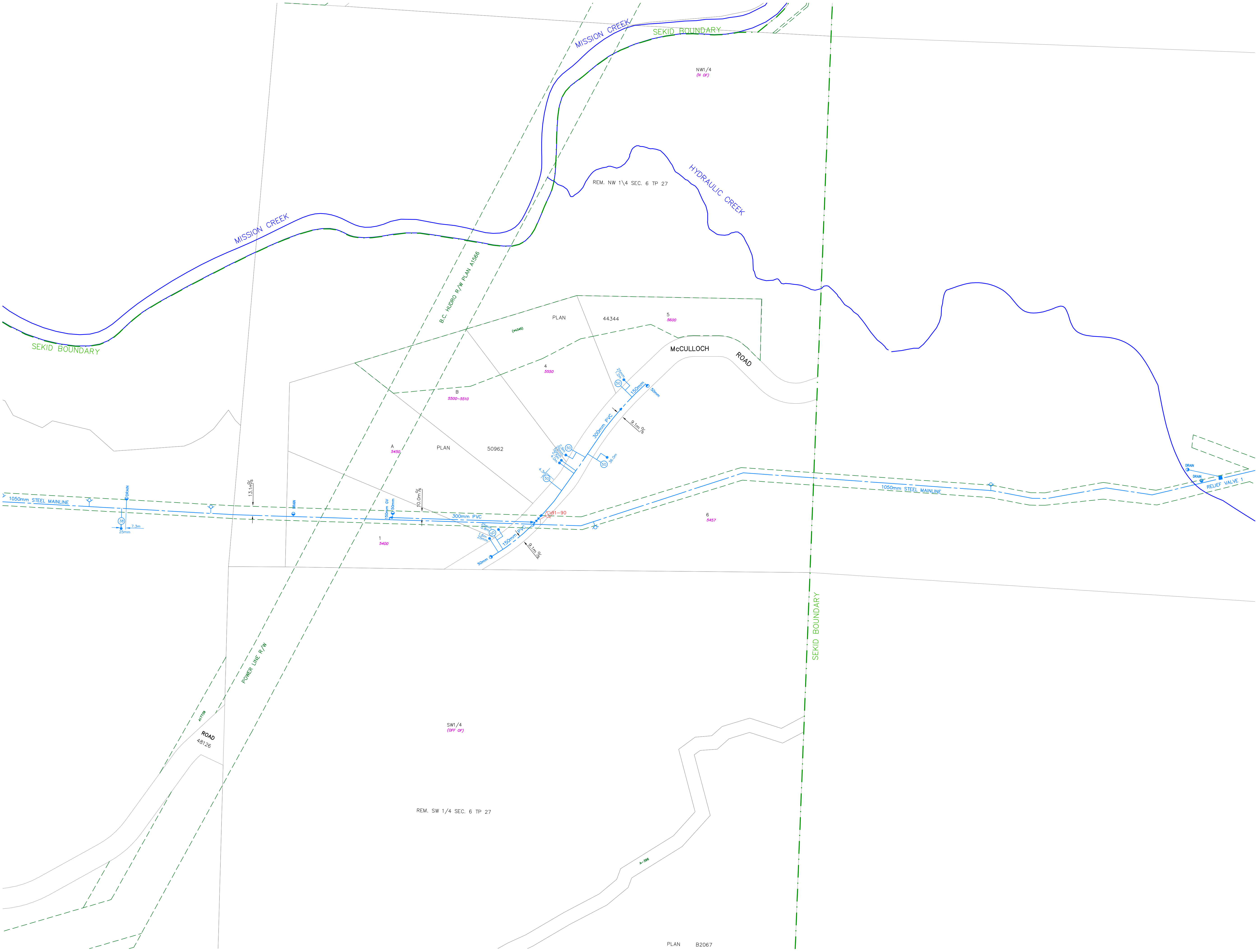



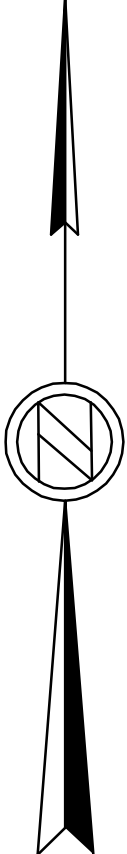

LEGEND

DOMESTIC SERVICE	
IRRIGATION SERVICE	
AIR VALVE	
BLOW OFF	
TEST STATION	
HYDRANT	
VALVE	
METERING CHAMBER	
PRV	
REDUCER	
END CAP	
WATERMAIN	
PRIVATE W/M	
EASEMENT	

Drawn	L.G.	
Date	MARCH 1998	
Scale	1:2500	
Revisions		
Date	Description	By
Mar/00	Composite Base & Water System	J.A.
Aug/02	Composite Base & Water System	R.P.
Aug/04	Composite Base & Water System	R.P.
June/07	Composite Base & Water System	M.K.
May/08	Composite Base & Water System	S.W.
Dec/10	Composite Base & Water System	S.W.
Dec/14	Composite Base & Water System	S.W.
Sept./17	Composite Base & Water System	S.W.

Index

SE-3

SE-2

SE-4

SE-1

Map No.

SE-2

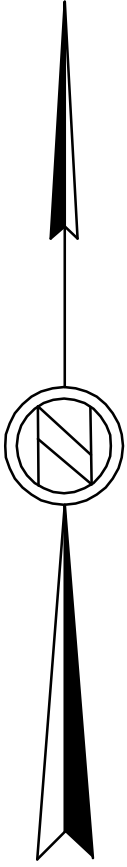
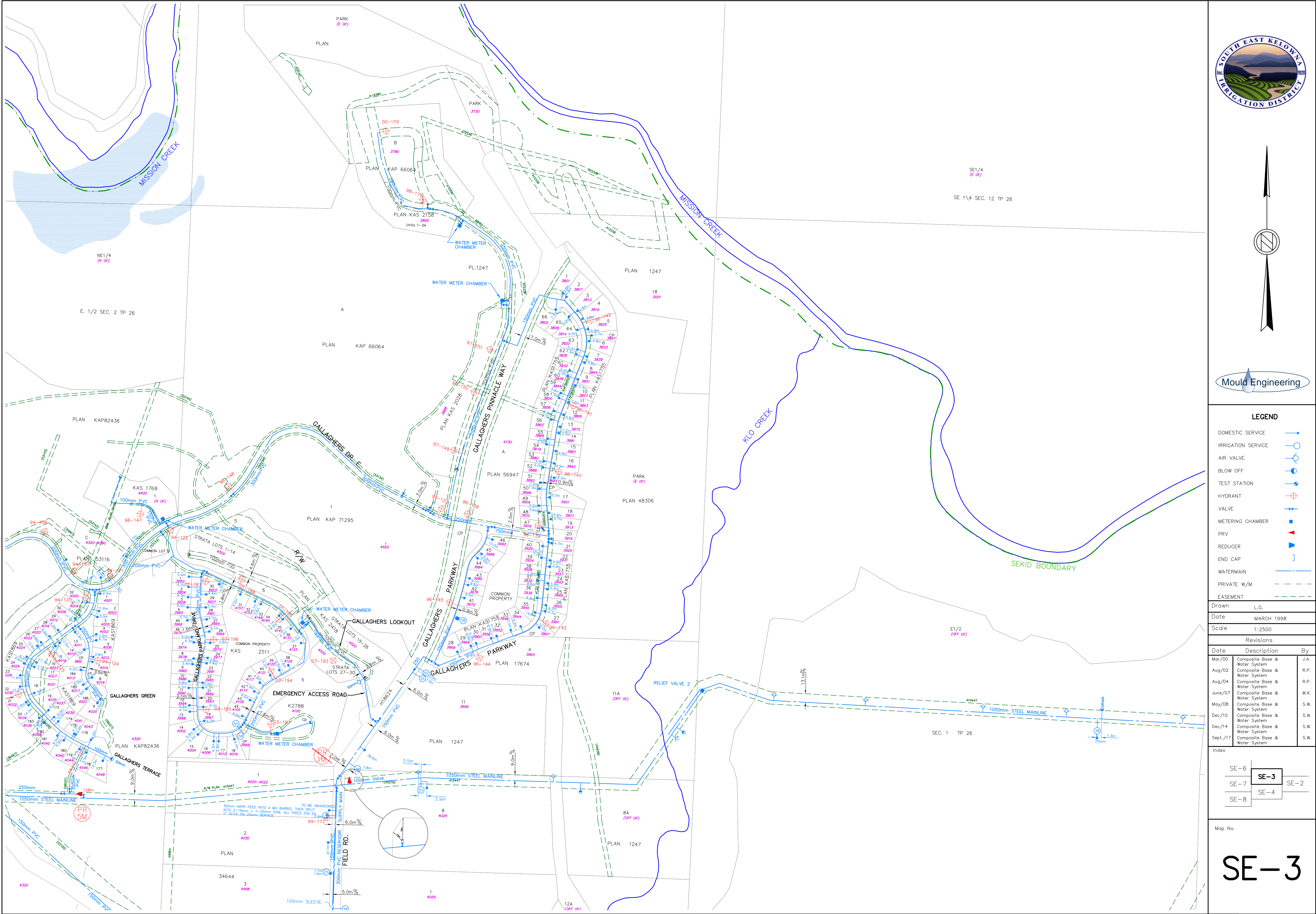

Mould Engineering

LEGEND

- DOMESTIC SERVICE
- IRRIGATION SERVICE
- AIR VALVE
- BLOW OFF
- TEST STATION
- HYDRANT
- VALVE
- METERING CHAMBER
- PRV
- REDUCER
- END CAP
- WATERMAIN
- PRIVATE W/M
- EASEMENT

Drawn L.G.

Date MARCH 1998

Scale 1:2500

Revisions

Date	Description	By
Mar/00	Composite Base & Water System	J.A.
Aug/02	Composite Base & Water System	R.P.
Aug/04	Composite Base & Water System	R.P.
June/07	Composite Base & Water System	M.K.
May/08	Composite Base & Water System	S.W.
Dec/10	Composite Base & Water System	S.W.
Dec/14	Composite Base & Water System	S.W.
Sept/17	Composite Base & Water System	S.W.

Index

SE-6	SE-3	SE-2
SE-7	SE-4	
SE-8		

Map No.

SE-3

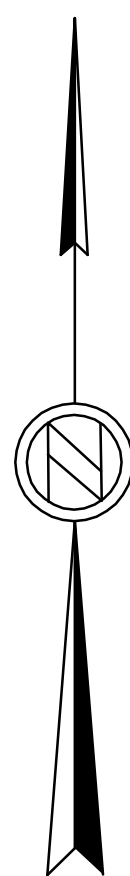
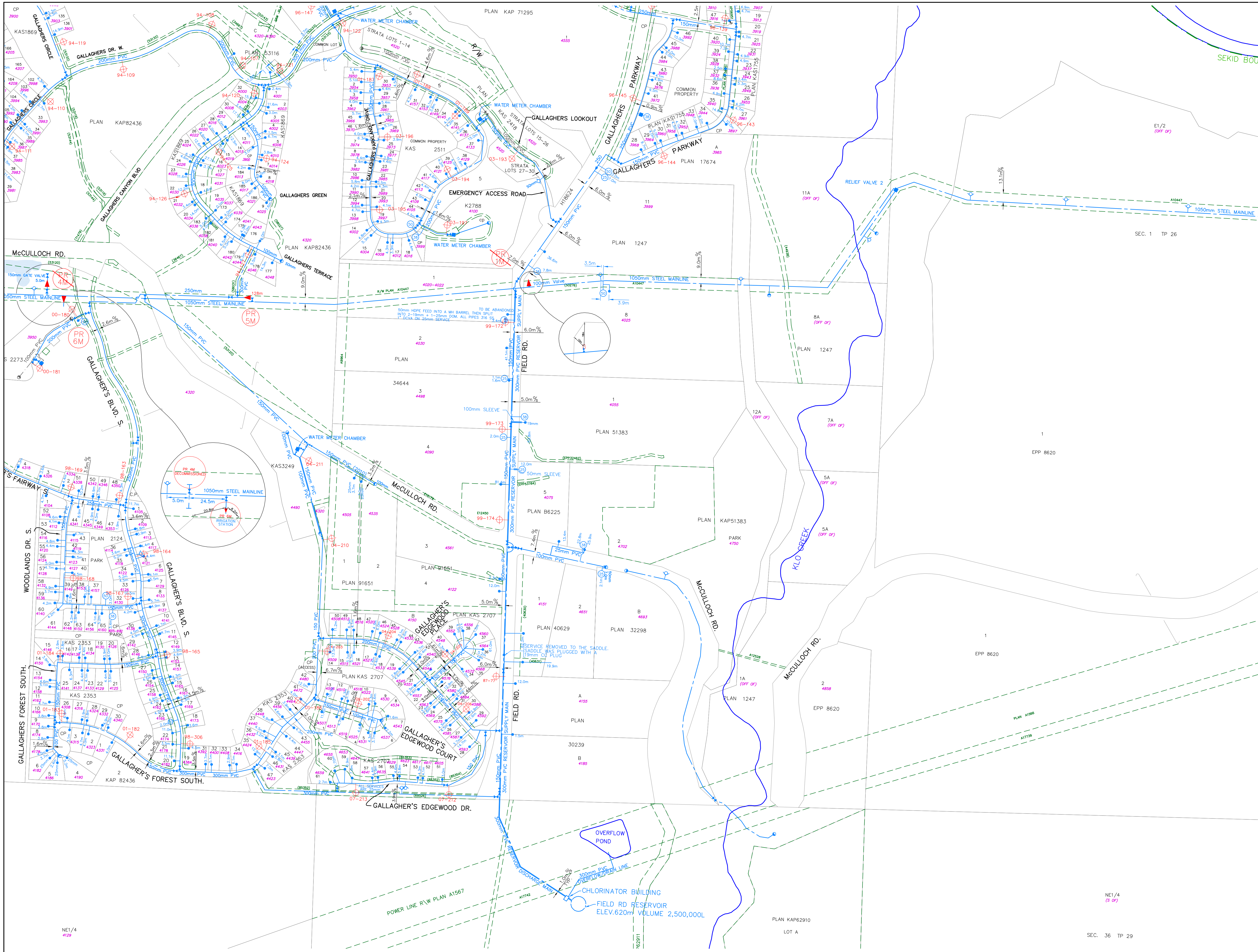

Mould Engineering

LEGEND

- DOMESTIC SERVICE
- IRRIGATION SERVICE
- AIR VALVE
- BLOW OFF
- TEST STATION
- HYDRANT
- VALVE
- METERING CHAMBER
- PRV
- REDUCER
- END CAP
- WATERMAIN
- PRIVATE W/M
- EASEMENT

Drawn L.G.

Date MARCH 1998

Scale 1:2500

Revisions

Date	Description	By
Mar/00	Composite Base & Water System	J.A.
Aug/02	Composite Base & Water System	R.P.
Aug/04	Composite Base & Water System	R.P.
June/07	Composite Base & Water System	M.K.
May/08	Composite Base & Water System	S.W.
Dec/10	Composite Base & Water System	S.W.
Dec/14	Composite Base & Water System	S.W.
Sept./17	Composite Base & Water System	S.W.

Index

SE-6	SE-3
SE-7	SE-2
SE-8	SE-4

Map No.

SE-4

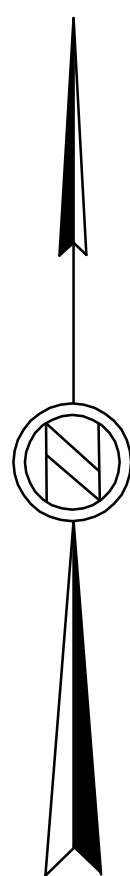
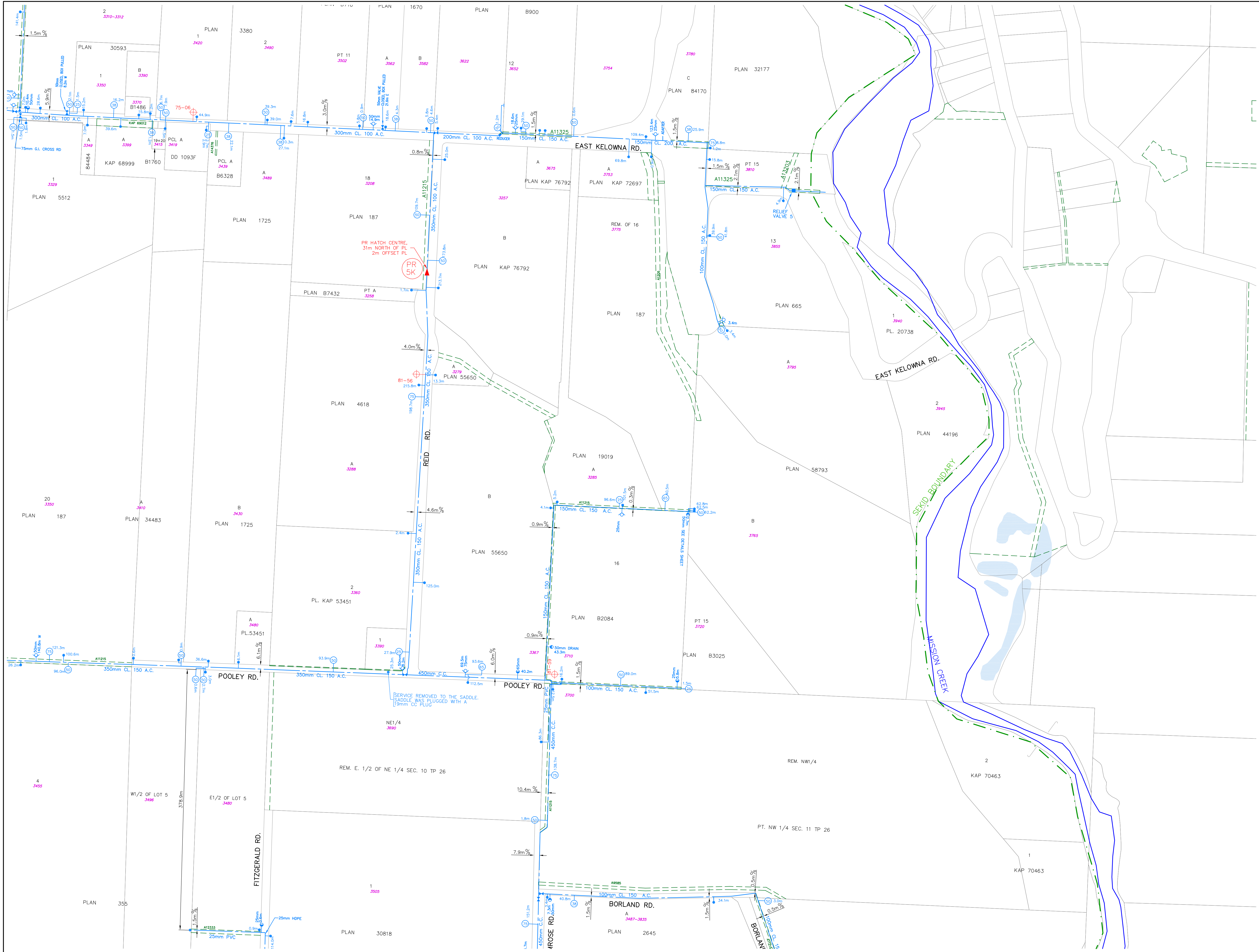

LEGEND

- DOMESTIC SERVICE
- IRRIGATION SERVICE
- AIR VALVE
- BLOW OFF
- TEST STATION
- HYDRANT
- VALVE
- METERING CHAMBER
- PRV
- REDUCER
- END CAP
- WATERMAIN
- PRIVATE W/M
- EASEMENT

Drawn L.G.

Date MARCH 1998

Scale 1:2500

Revisions

Date	Description	By
Mar/00	Composite Base & Water System	J.A.
Aug/02	Composite Base & Water System	R.P.
Aug/04	Composite Base & Water System	R.P.
June/07	Composite Base & Water System	M.K.
May/08	Composite Base & Water System	S.W.
Dec/10	Composite Base & Water System	S.W.
Dec/14	Composite Base & Water System	S.W.
Sept./17	Composite Base & Water System	S.W.

Index	SE-9	SE-10	SE-5	SE-11	SE-6	SE-3
-------	------	-------	------	-------	------	------

Map No.

SE-5



LEGEND

- DOMESTIC SERVICE
- IRRIGATION SERVICE
- AIR VALVE
- BLOW OFF
- TEST STATION
- HYDRANT
- VALVE
- METERING CHAMBER
- PRV
- REDUCER
- END CAP
- WATERMAIN
- PRIVATE W/M
- EASEMENT

Drawn	L.G.	
Date	MARCH 1998	
Scale	1:2500	
Revisions		
Date	Description	By
3/00	Composite Base & Water System	J.A.
8/02	Composite Base & Water System	R.P.
9/04	Composite Base & Water System	R.P.
10/07	Composite Base & Water System	M.K.
10/08	Composite Base & Water System	S.W.
12/10	Composite Base & Water System	S.W.
12/14	Composite Base & Water System	S.W.
11/17	Composite Base & Water System	S.W.

SE-10	SE-5	
SE-11	SE-6	
SE-12	SE-7	SE-3

Map No.

SE-6

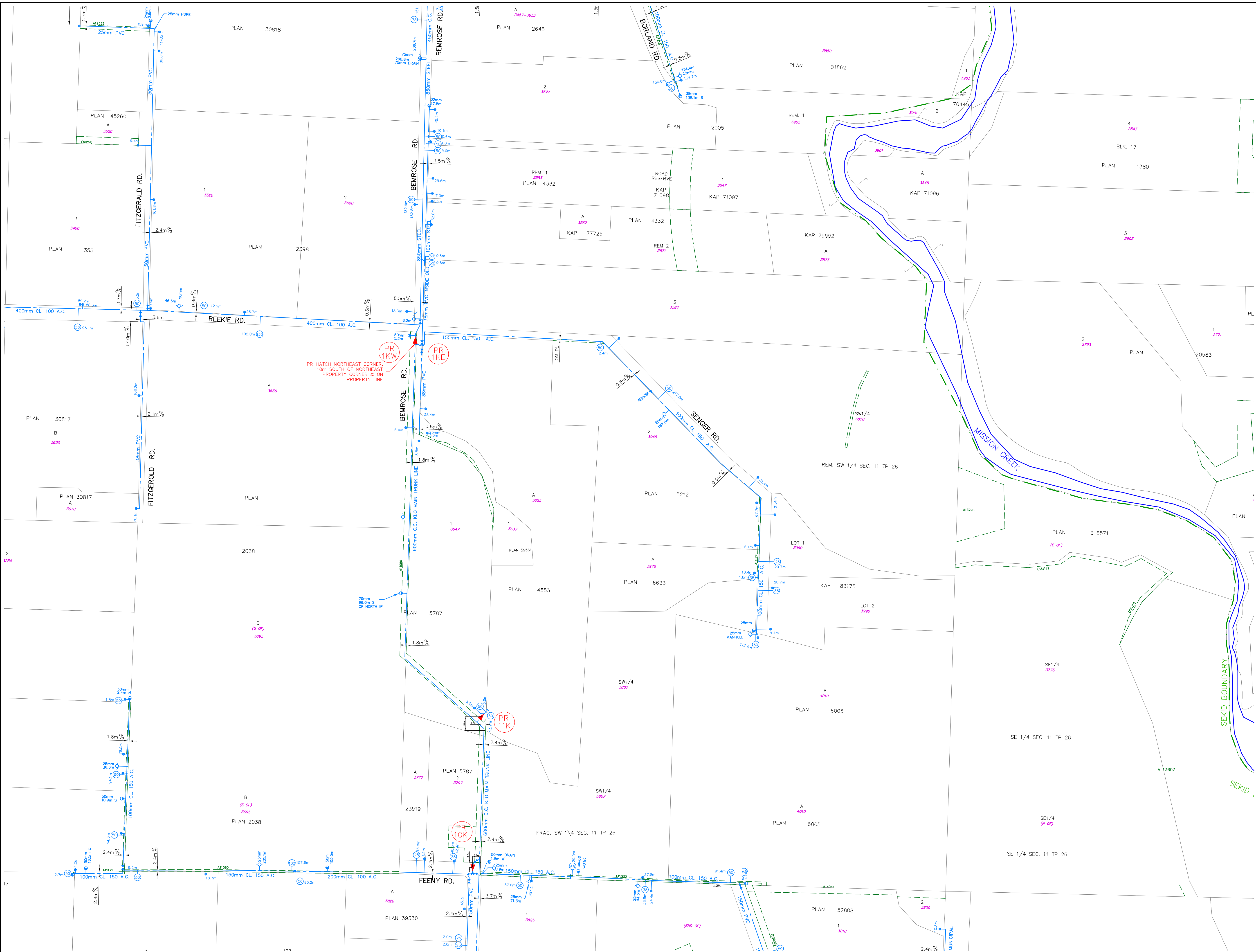

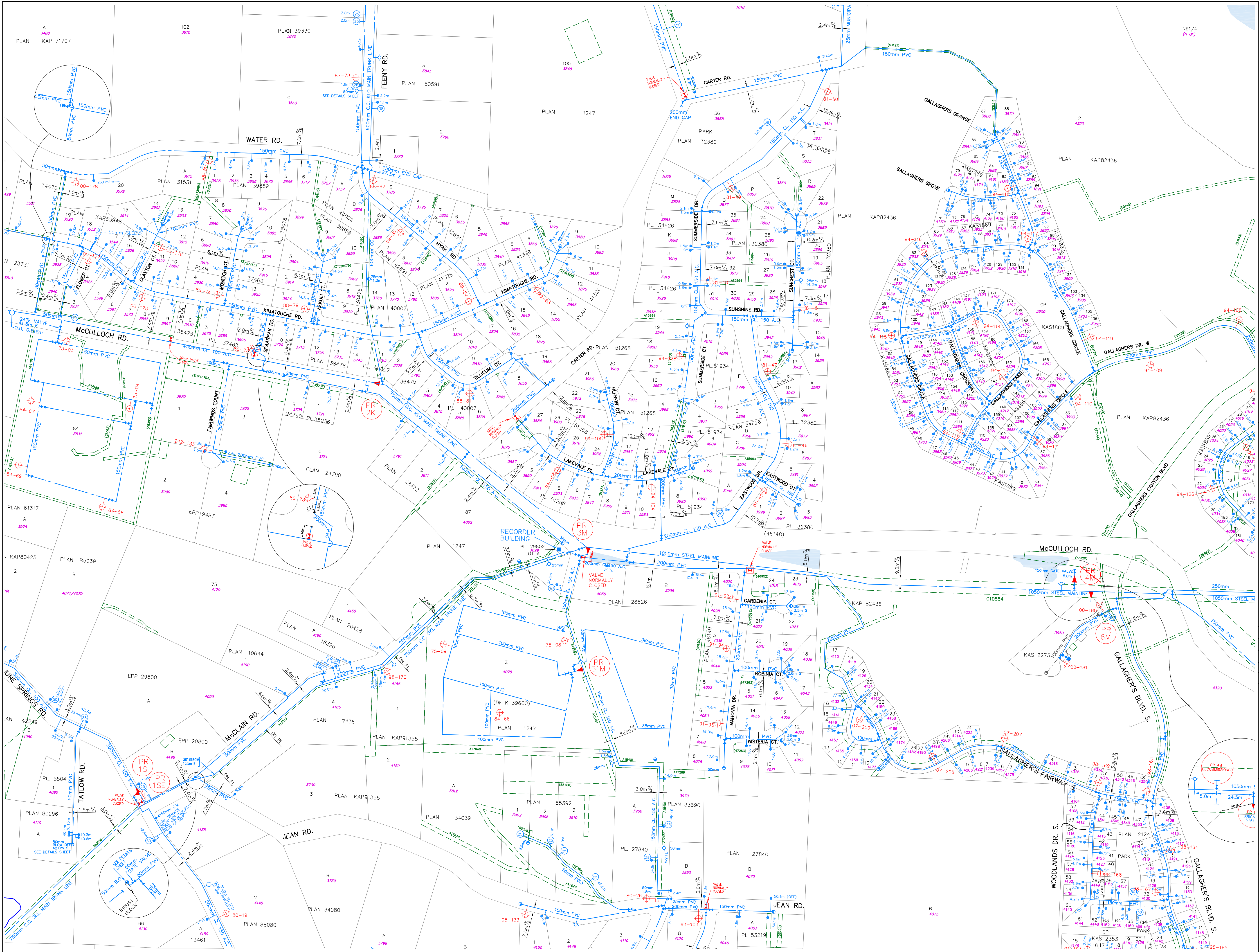



NE1/4
(N OF)

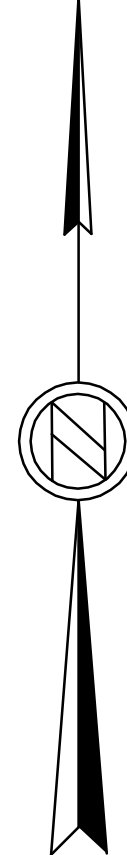

North Arrow



Mould Engineering

LEGEND

- DOMESTIC SERVICE
- IRRIGATION SERVICE
- AIR VALVE
- BLOW OFF
- TEST STATION
- HYDRANT
- VALVE
- METERING CHAMBER
- PRV
- REDUCER
- END CAP
- WATERMAIN
- PRIVATE W/M
- EASEMENT

Drawn L.G.		
Date MARCH 1998		
Scale 1:2500		
Revisions		
Date	Description	By
Mar/00	Composite Base & Water System	J.A.
Aug/02	Composite Base & Water System	R.P.
Aug/04	Composite Base & Water System	R.P.
June/07	Composite Base & Water System	M.K.
May/08	Composite Base & Water System	S.W.
Dec/10	Composite Base & Water System	S.W.
Dec/14	Composite Base & Water System	S.W.
Sept/17	Composite Base & Water System	S.W.

Index	SE-11	SE-6	SE-3
	SE-12	SE-7	SE-4
	SE-13	SE-8	

Map No.

SE-7

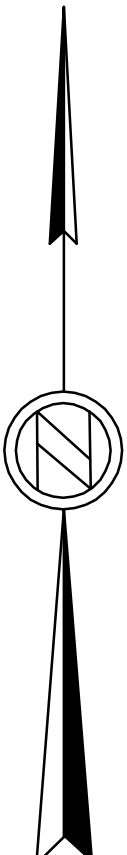
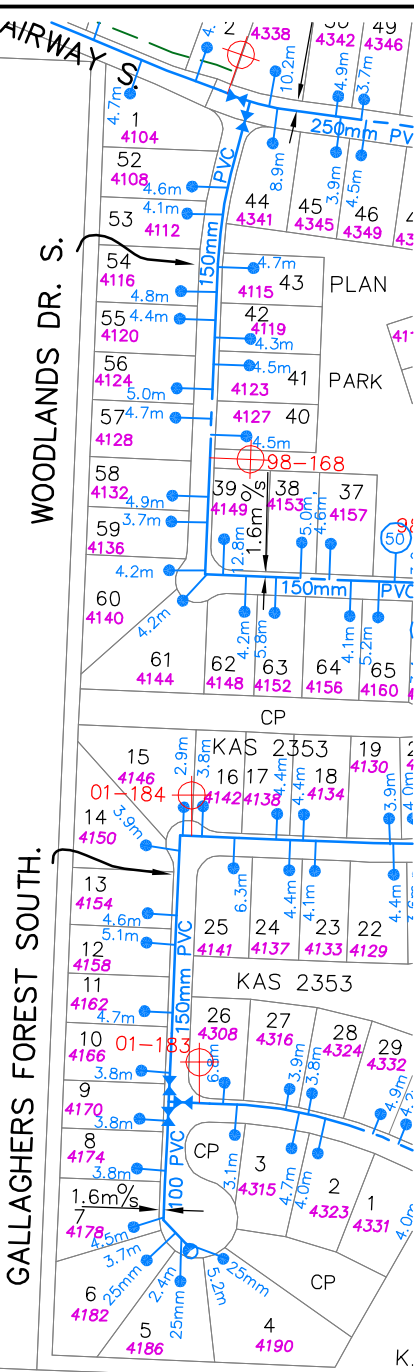
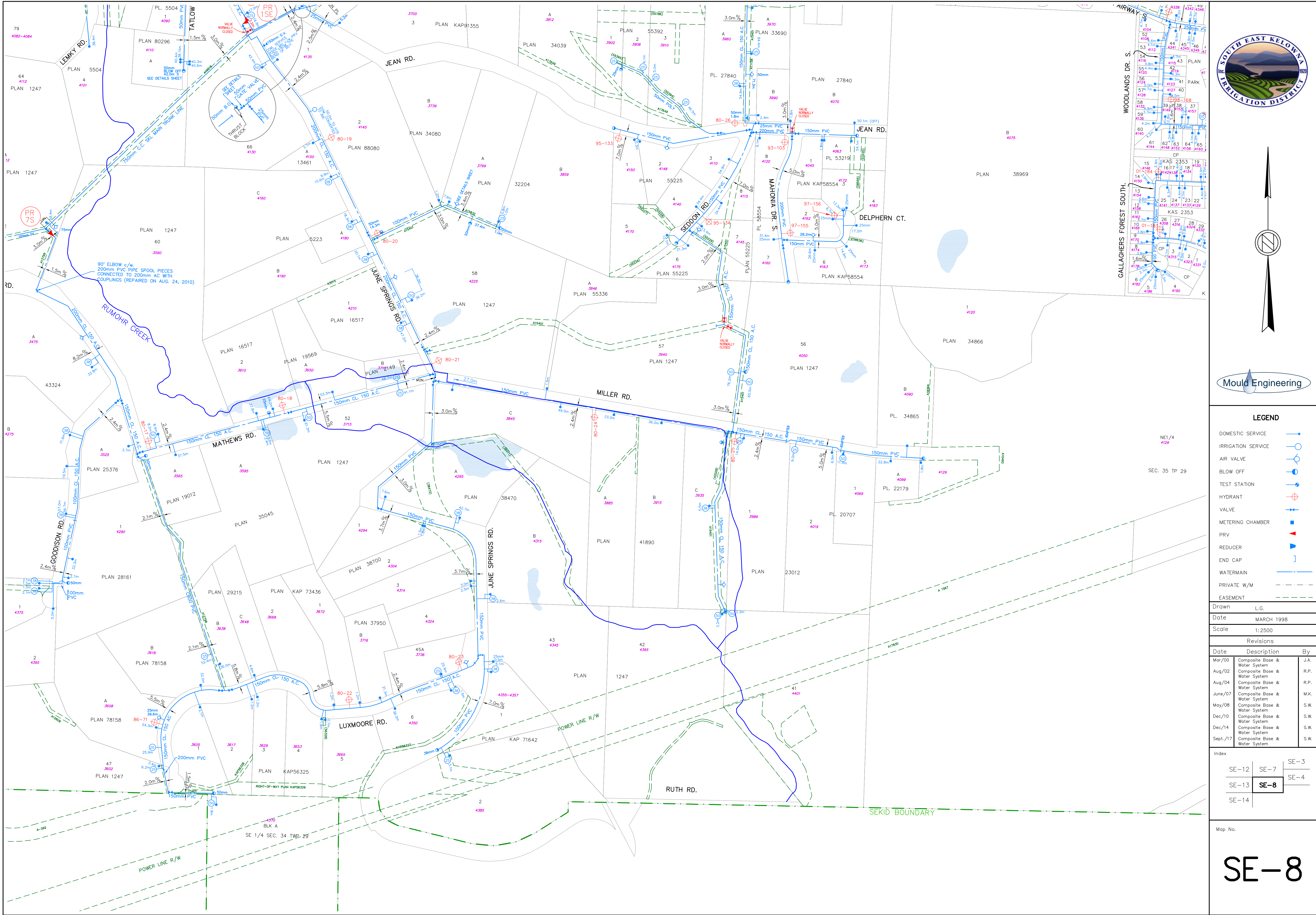

LEGEND	
DOMESTIC SERVICE	
IRRIGATION SERVICE	
AIR VALVE	
BLOW OFF	
TEST STATION	
HYDRANT	
VALVE	
METERING CHAMBER	
PRV	
REDUCER	
END CAP	
WATERMAIN	
PRIVATE W/M	
EASEMENT	

Drawn	L.G.	
Date	MARCH 1998	
Scale	1:2500	
Revisions		
Date	Description	By
Mar/00	Composite Base & Water System	J.A.
Aug/02	Composite Base & Water System	R.P.
Aug/04	Composite Base & Water System	R.P.
June/07	Composite Base & Water System	M.K.
May/08	Composite Base & Water System	S.W.
Dec/10	Composite Base & Water System	S.W.
Dec/14	Composite Base & Water System	S.W.
Sept./17	Composite Base & Water System	S.W.

Index		
SE-12	SE-7	SE-3
SE-13	SE-8	SE-4
SE-14		

Map No.

SE-8

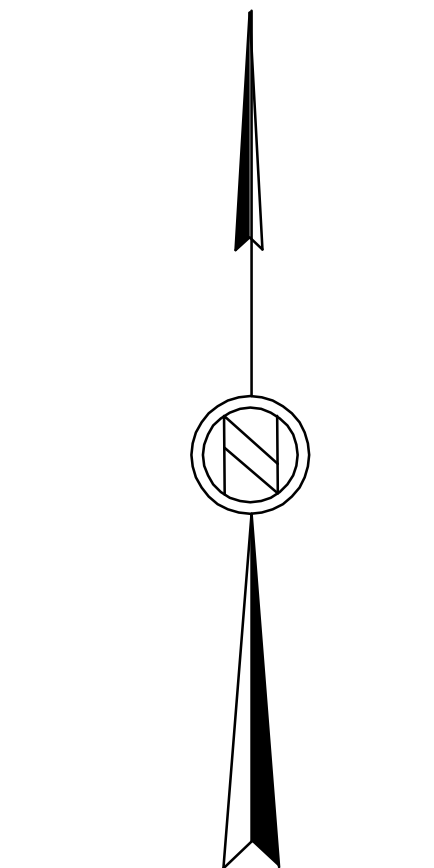
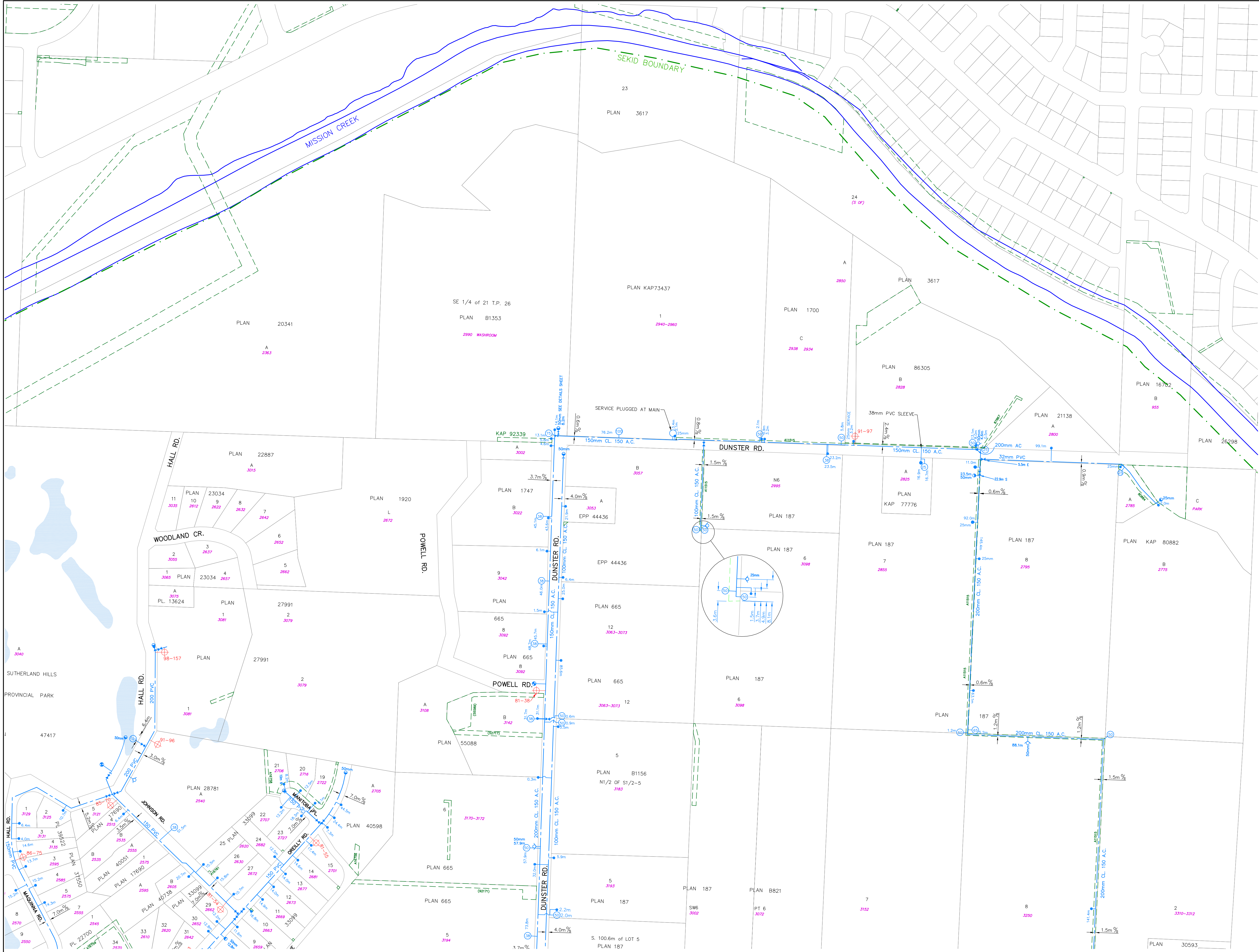

LEGEND	
DOMESTIC SERVICE	
IRRIGATION SERVICE	
AIR VALVE	
BLOW OFF	
TEST STATION	
HYDRANT	
VALVE	
METERING CHAMBER	
PRV	
REDUCER	
END CAP	
WATERMAIN	
PRIVATE W/M	
EASEMENT	

Drawn	L.G.	
Date	MARCH 1998	
Scale	1:2500	
Revisions		
Date	Description	By
Mar/00	Composite Base & Water System	J.
Aug/02	Composite Base & Water System	R.
Aug/04	Composite Base & Water System	R.
June/07	Composite Base & Water System	M.
May/08	Composite Base & Water System	S.
Dec/10	Composite Base & Water System	S.
Dec/14	Composite Base & Water System	S.
Sept./17	Composite Base & Water System	S.

Index		
SE-15	SE-10	SE-5
SE-16	SE-11	6

Map No.

SE-9

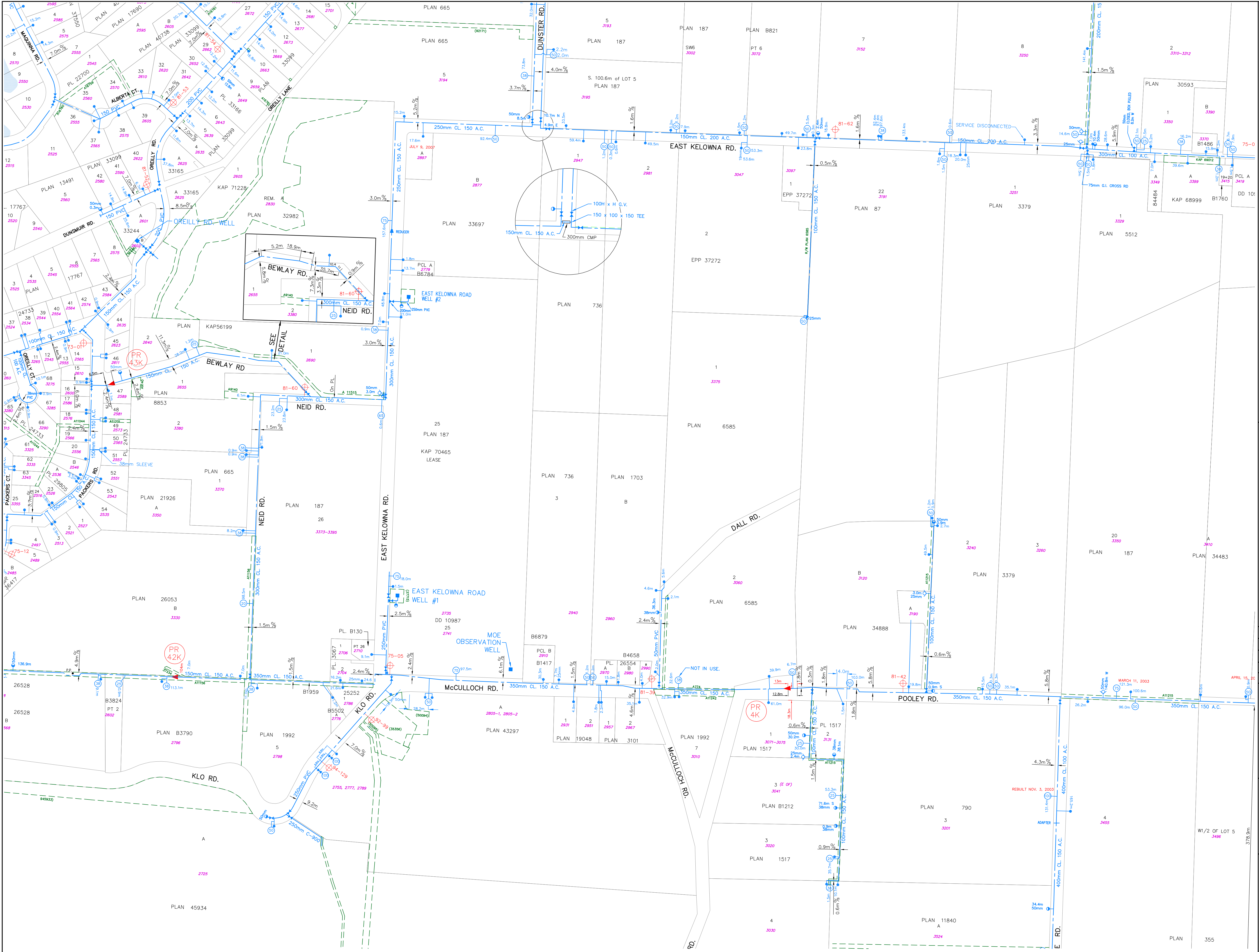



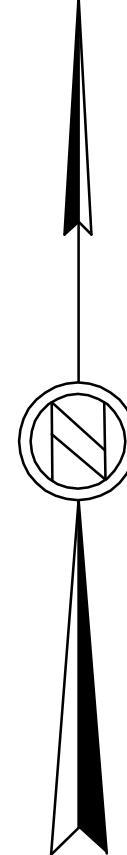



LEGEND

DOMESTIC SERVICE	
IRRIGATION SERVICE	
AIR VALVE	
BLOW OFF	
TEST STATION	
HYDRANT	
VALVE	
METERING CHAMBER	
PRV	
REDUCER	
END CAP	
WATERMAIN	
PRIVATE W/M	
EASEMENT	

Drawn	L.G.	
Date	MARCH 1998	
Scale	1:2500	
Revisions		
Date	Description	By
Mar/00	Composite Base & Water System	J.A.
Aug/02	Composite Base & Water System	R.P.
Aug/04	Composite Base & Water System	R.P.
June/07	Composite Base & Water System	M.K.
May/08	Composite Base & Water System	S.W.
Dec/10	Composite Base & Water System	S.W.
Dec/14	Composite Base & Water System	S.W.
Sept/17	Composite Base & Water System	S.W.

Index

SE-9
SE-15 SE-10 SE-5
SE-16 SE-11 SE-6

Map No.

SE-10

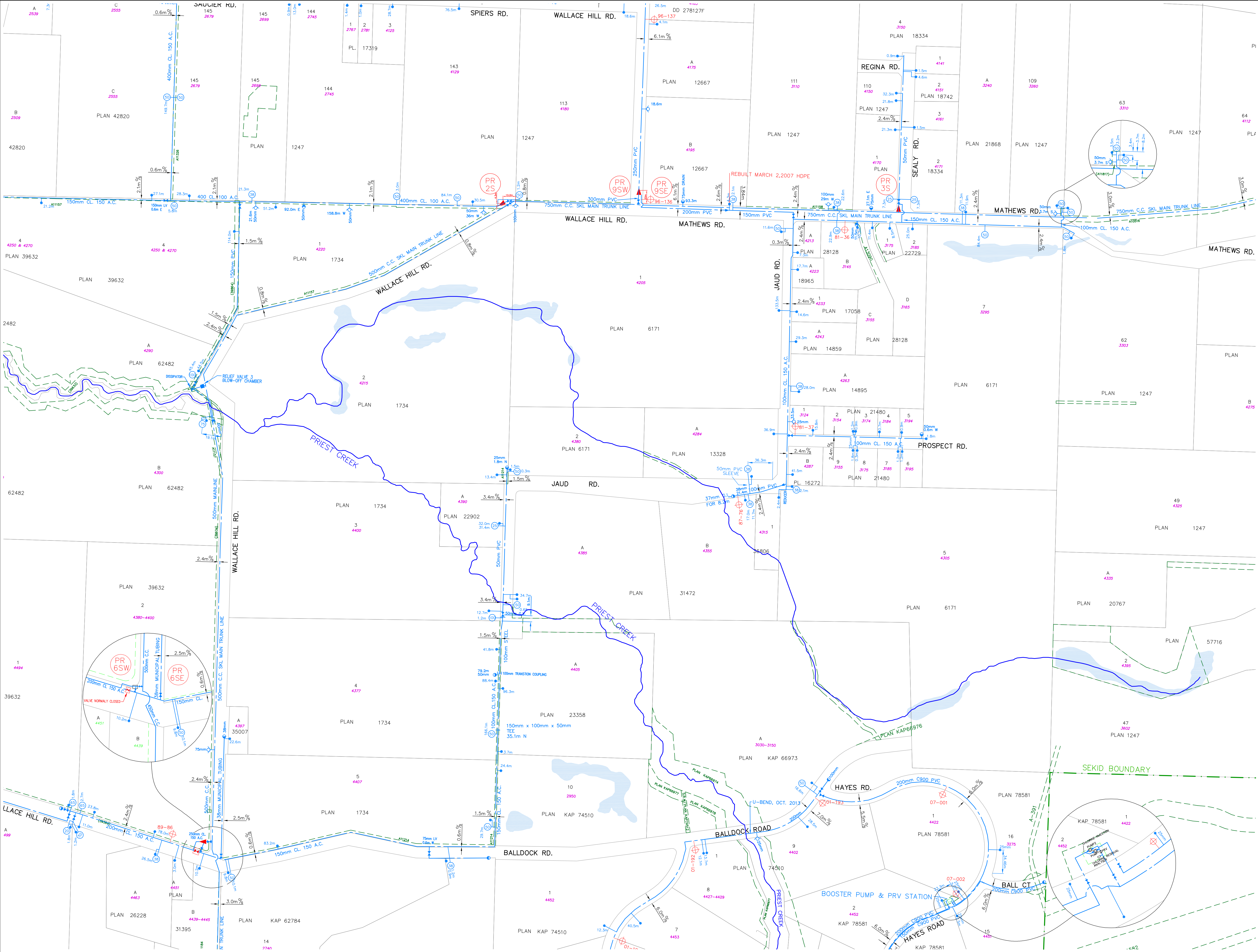



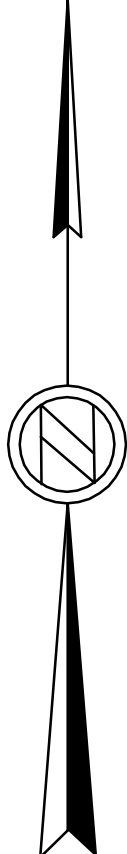

LEGEND

DOMESTIC SERVICE	
IRRIGATION SERVICE	
AIR VALVE	
BLOW OFF	
TEST STATION	
HYDRANT	
VALVE	
METERING CHAMBER	
PRV	
REDUCER	
END CAP	
WATERMAIN	
PRIVATE W/M	
EASEMENT	

Drawn	L.G.	
Date	MARCH 1998	
Scale	1:2500	
Revisions		
Date	Description	By
Mar/00	Composite Base & Water System	J.A.
Aug/02	Composite Base & Water System	R.P.
Aug/04	Composite Base & Water System	R.P.
June/07	Composite Base & Water System	M.K.
May/08	Composite Base & Water System	S.W.
Dec/10	Composite Base & Water System	S.W.
Dec/14	Composite Base & Water System	S.W.
Sept./17	Composite Base & Water System	S.W.

Map No.

SE-17	SE-12	SE-7
SE-18	SE-13	SE-8
SE-19	SE-14	

SE-13

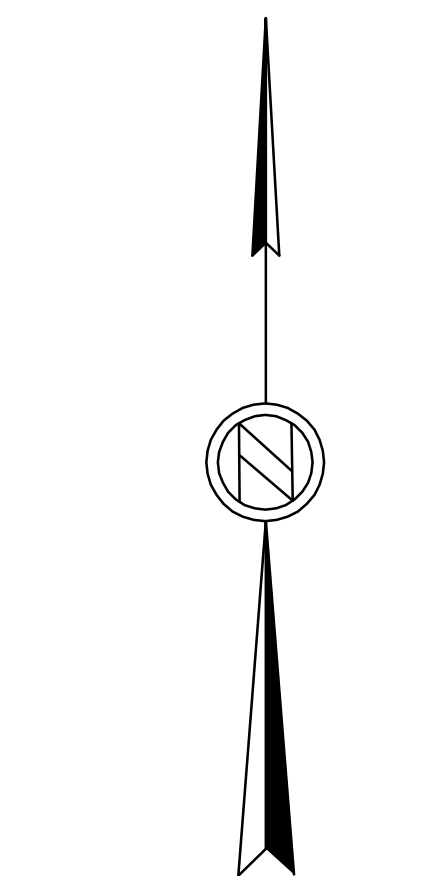
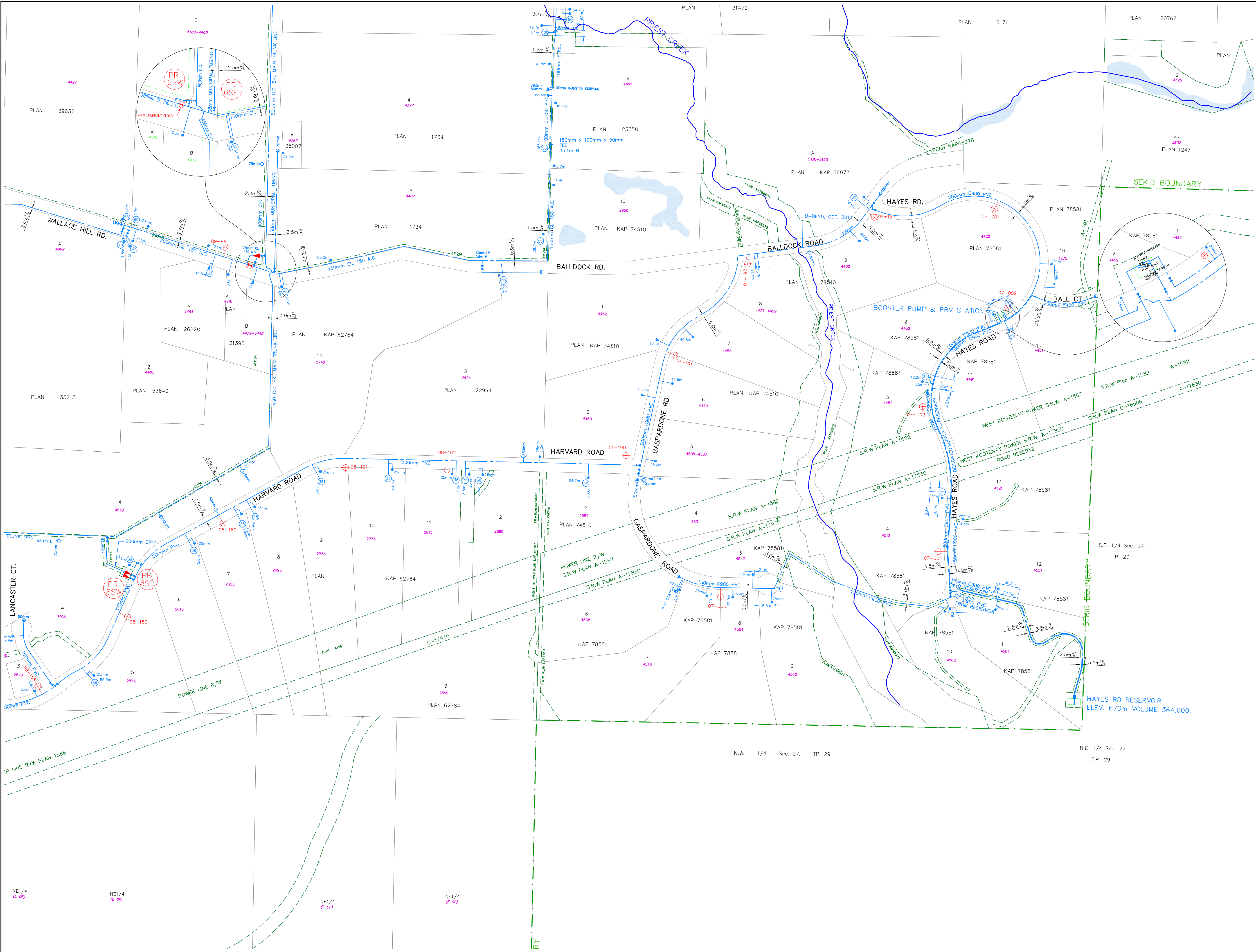

LEGEND	
DOMESTIC SERVICE	
IRRIGATION SERVICE	
AIR VALVE	
BLOW OFF	
TEST STATION	
HYDRANT	
VALVE	
METERING CHAMBER	
PRV	
REDUCER	
END CAP	
WATERMAIN	
PRIVATE W/M	
EASEMENT	

Drawn	L.G.	
Date	MARCH 1998	
Scale	1:2500	
Revisions		
Date	Description	B
Mar/00	Composite Base & Water System	J.
Aug/02	Composite Base & Water System	R
Aug/04	Composite Base & Water System	R
June/07	Composite Base & Water System	M
May/08	Composite Base & Water System	S.
Dec/10	Composite Base & Water System	S.
Dec/14	Composite Base & Water System	S.
Sept./17	Composite Base & Water System	S.



Index	SE-18	SE-13	SE-8
	SE-19	SE-14	

Map No.

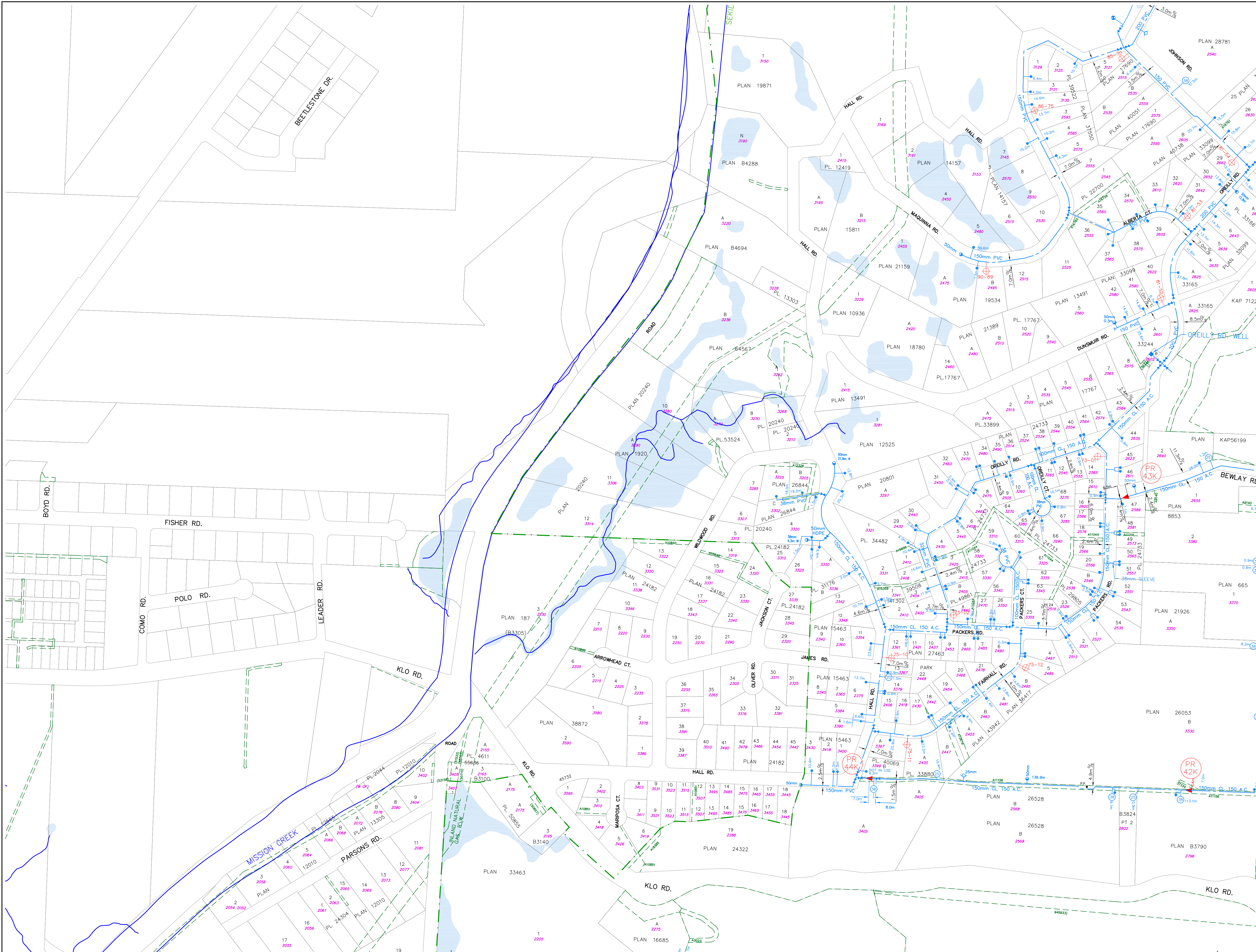
SE-14



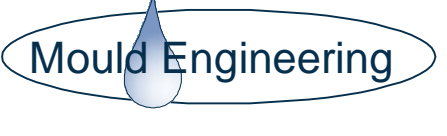



LEGEND

DOMESTIC SERVICE	
IRRIGATION SERVICE	
AIR VALVE	
BLOW OFF	
TEST STATION	
HYDRANT	
VALVE	
METERING CHAMBER	
PRV	
REDUCER	
END CAP	
WATERMAIN	
PRIVATE W/M	
EASEMENT	

Drawn L.G.
Date MARCH 1998
Scale 1:2500



Revisions		
Date	Description	By
Mar/00	Composite Base & Water System	J.A.
Aug/02	Composite Base & Water System	R.P.
Aug/04	Composite Base & Water System	R.P.
June/07	Composite Base & Water System	M.K.
May/08	Composite Base & Water System	S.W.
Dec/10	Composite Base & Water System	S.W.
Dec/14	Composite Base & Water System	S.W.
Sept/17	Composite Base & Water System	S.W.

Index	SE-9
SE-15	SE-10
SE-16	SE-11
SE-20	SE-17

Map No.

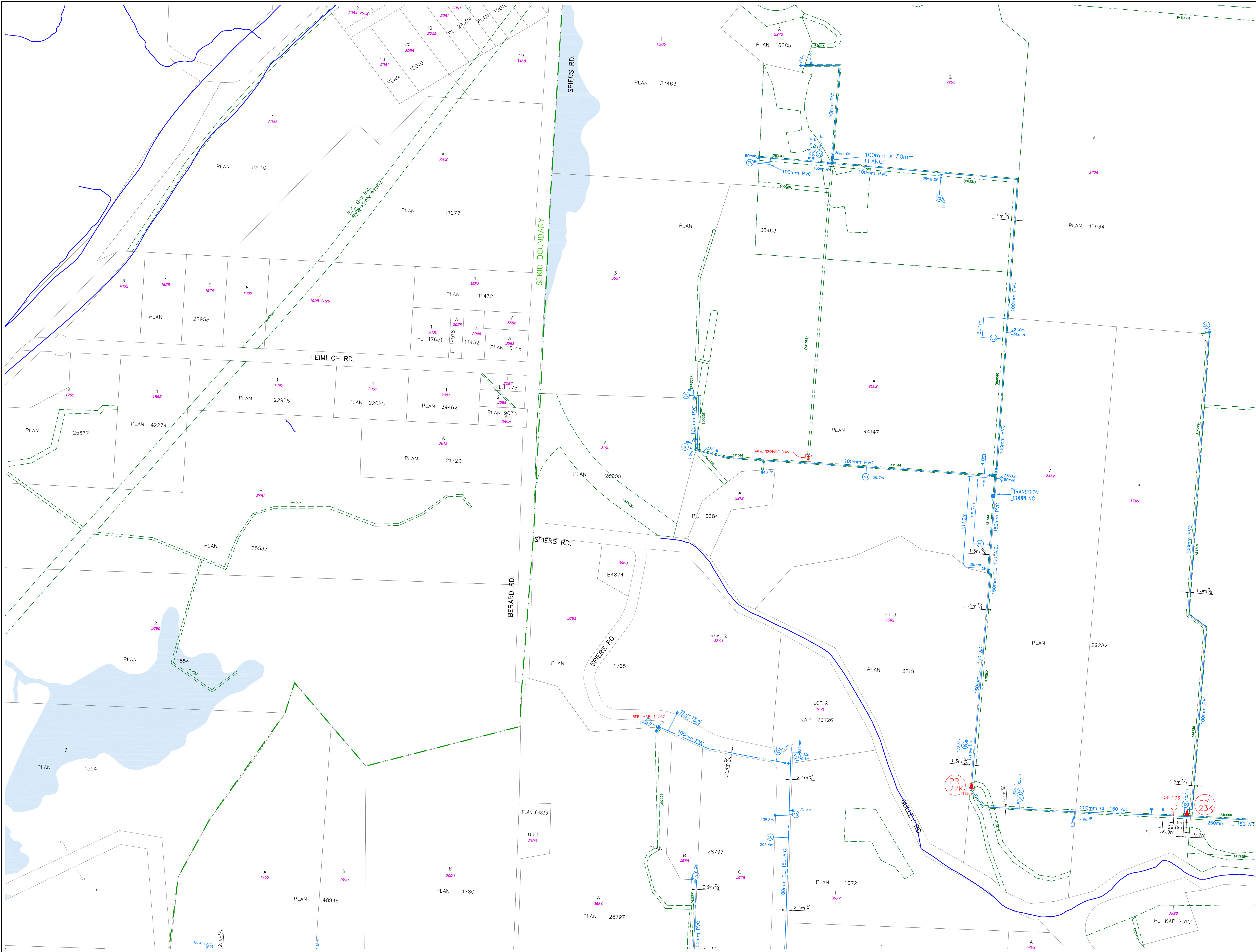
SE-15

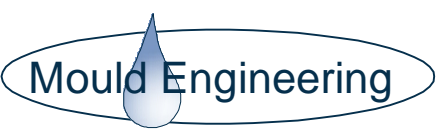
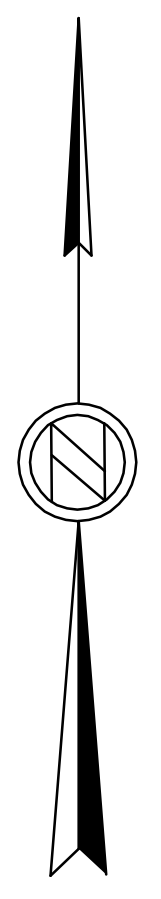



LEGEND

- DOMESTIC SERVICE
- IRRIGATION SERVICE
- AIR VALVE
- BLOW OFF
- TEST STATION
- HYDRANT
- VALVE
- METERING CHAMBER
- PRV
- REDUCER
- END CAP
- WATERMAIN
- PRIVATE W/M
- EASEMENT

Drawn L.G.

Date MARCH 1998

Scale 1:2500

Revisions		
Date	Description	By
Mar/00	Composite Base & Water System	J.A.
Aug/02	Composite Base & Water System	R.P.
Aug/04	Composite Base & Water System	R.P.
June/07	Composite Base & Water System	M.K.
May/08	Composite Base & Water System	S.W.
Dec/10	Composite Base & Water System	S.W.
Dec/14	Composite Base & Water System	S.W.
Sept/17	Composite Base & Water System	S.W.

Index

SE-15	SE-10
SE-16	SE-11
SE-20	SE-17
SE-12	

Map No.

SE-16

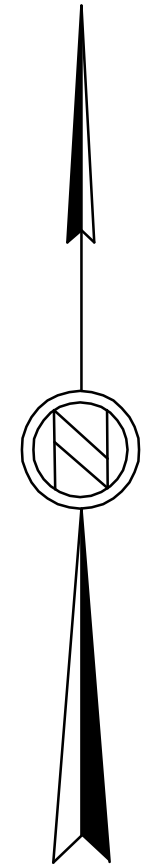
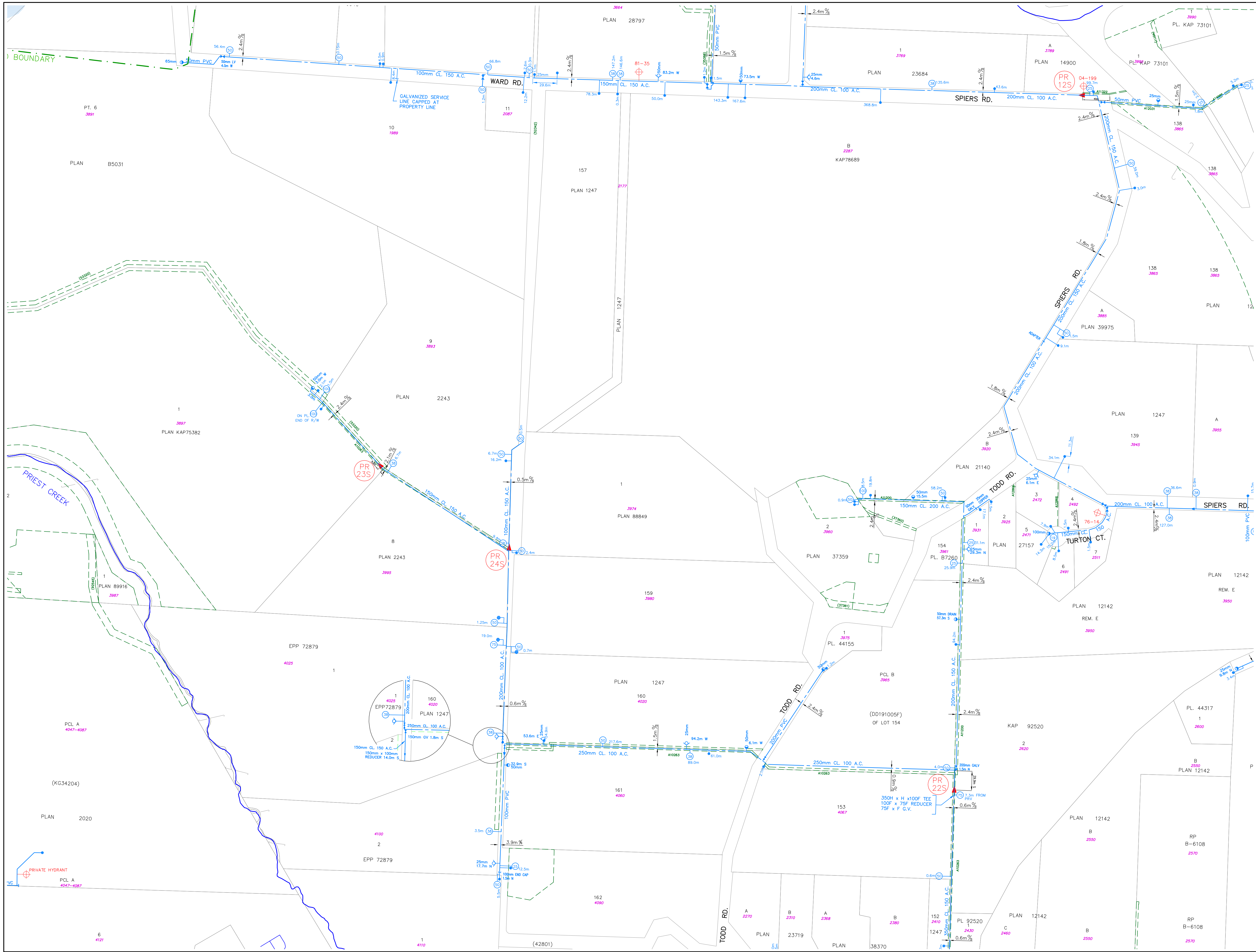

LEGEND

- DOMESTIC SERVICE
- IRRIGATION SERVICE
- AIR VALVE
- BLOW OFF
- TEST STATION
- HYDRANT
- VALVE
- METERING CHAMBER
- PRV
- REDUCER
- END CAP
- WATERMAIN
- PRIVATE W/M
- EASEMENT

Drawn	L.G.	
Date	MARCH 1998	
Scale	1:2500	
Revisions		
Date	Description	By
Mar/00	Composite Base & Water System	J.A.
Aug/02	Composite Base & Water System	R.P.
Aug/04	Composite Base & Water System	R.P.
June/07	Composite Base & Water System	M.K.
May/08	Composite Base & Water System	S.W.
Dec/10	Composite Base & Water System	S.W.
Dec/14	Composite Base & Water System	S.W.
Sept./17	Composite Base & Water System	S.W.



Index		
	SE-16	SE-11
SE-20	SE-17	SE-12
SE-21	SE-18	SE-13

Map No.

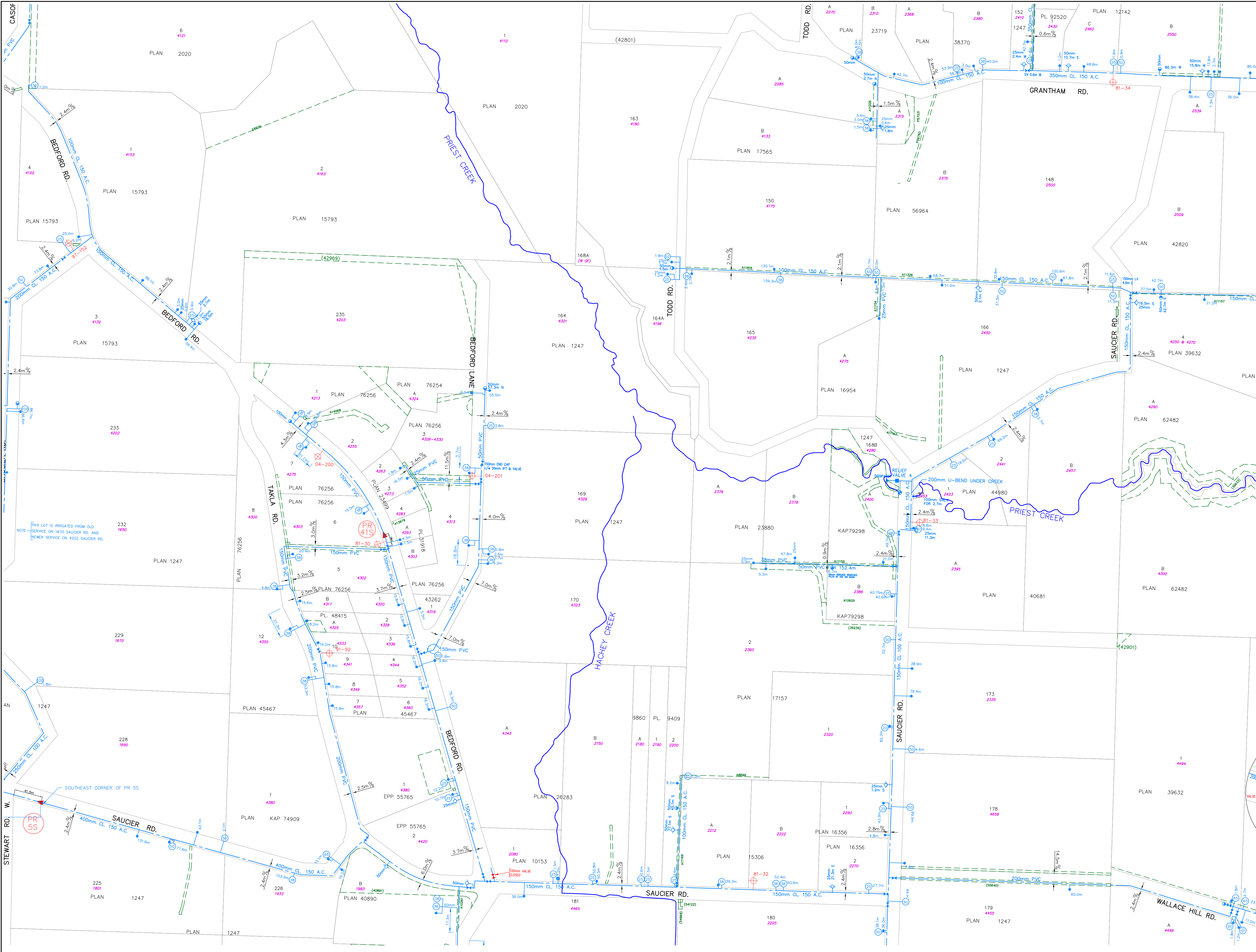
SE-17



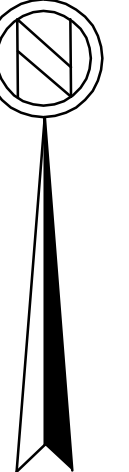





LEGEND

DOMESTIC SERVICE	
IRRIGATION SERVICE	
AIR VALVE	
BLOW OFF	
TEST STATION	
HYDRANT	
VALVE	
METERING CHAMBER	
PRV	
REDUCER	
END CAP	
WATERMAIN	
PRIVATE W/M	
EASEMENT	

Drawn L.G.
Date MARCH 1998
Scale 1:2500

Revisions		
Date	Description	By
Mar/00	Composite Base & Water System	J.A.
Aug/02	Composite Base & Water System	R.P.
Aug/04	Composite Base & Water System	R.P.
June/07	Composite Base & Water System	M.K.
May/08	Composite Base & Water System	S.W.
Dec/10	Composite Base & Water System	S.W.
Dec/14	Composite Base & Water System	S.W.
Sept./17	Composite Base & Water System	S.W.

Index

SE-20	SE-17	SE-12
SE-21	SE-18	SE-13
SE-22	SE-19	SE-14

Map No.

SE-18

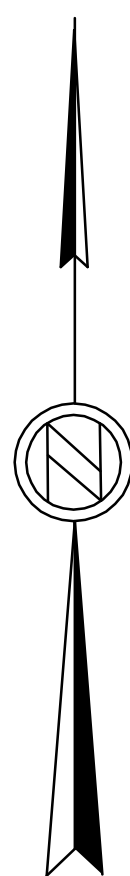
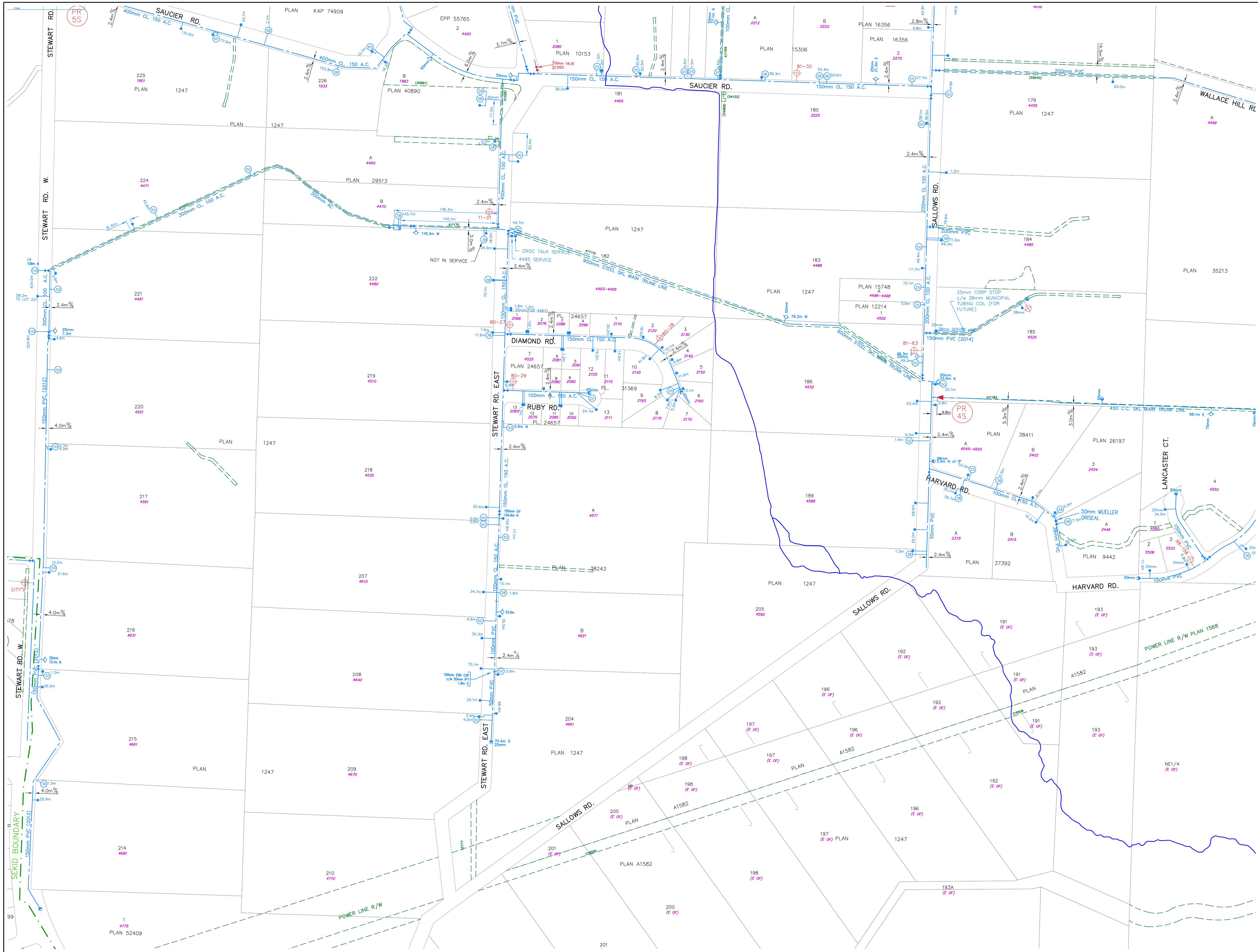

Mould Engineering

LEGEND	
DOMESTIC SERVICE	
IRRIGATION SERVICE	
AIR VALVE	
BLOW OFF	
TEST STATION	
HYDRANT	
VALVE	
METERING CHAMBER	
PRV	
REDUCER	
END CAP	
WATERMAIN	
PRIVATE W/M	
EASEMENT	

Drawn	L.G.	
Date	MARCH 1998	
Scale	1: 2500	
Revisions		
Date	Description	By
Mar/00	Composite Base & Water System	J.A.
Aug/02	Composite Base & Water System	R.P.
Aug/04	Composite Base & Water System	R.P.
June/07	Composite Base & Water System	M.K.
May/08	Composite Base & Water System	S.W.
Dec/10	Composite Base & Water System	S.W.
Dec/14	Composite Base & Water System	S.W.
Sept./17	Composite Base & Water System	S.W.

Index		
SE-21	SE-18	SE-13
SE-22	SE-19	SE-14

Map No.

SE-19

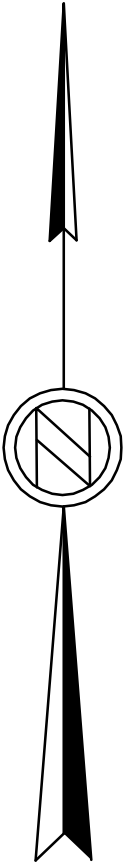
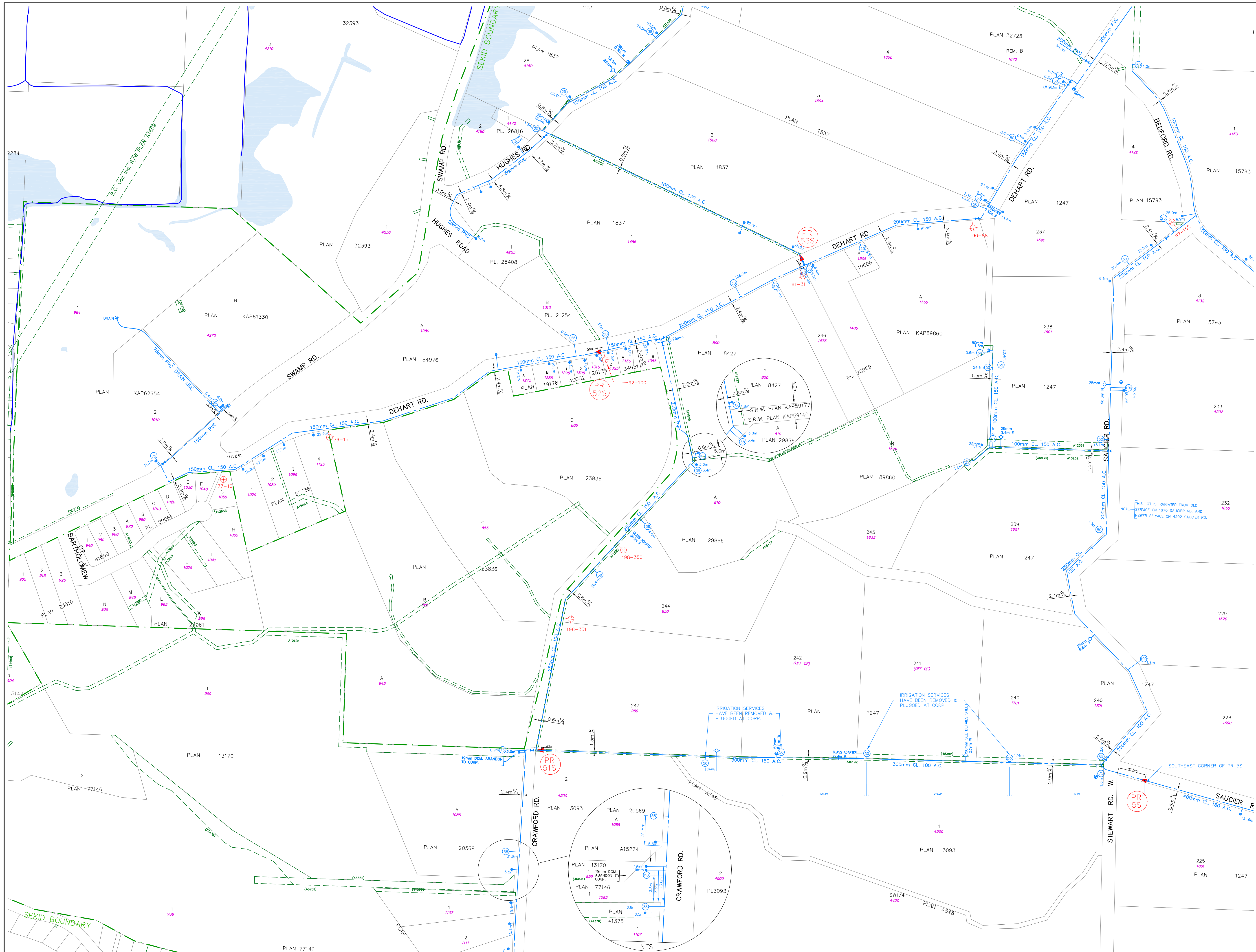

LEGEND	
DOMESTIC SERVICE	
IRRIGATION SERVICE	
AIR VALVE	
BLOW OFF	
TEST STATION	
HYDRANT	
VALVE	
METERING CHAMBER	
PRV	
REDUCER	
END CAP	
WATERMAIN	
PRIVATE W/M	
EASEMENT	

Drawn	L.G.
Date	MARCH 1998
Scale	1:2500

Revisions		
Date	Description	By
Mar/00	Composite Base & Water System	J.A.
Aug/02	Composite Base & Water System	R.P.
Aug/04	Composite Base & Water System	R.P.
June/07	Composite Base & Water System	M.K.
May/08	Composite Base & Water System	S.W.
Dec/10	Composite Base & Water System	S.W.
Dec/14	Composite Base & Water System	S.W.
Sept/17	Composite Base & Water System	S.W.

Index	SE-20	SE-17
	SE-21	SE-18
	SE-22	SE-19

Map No.

SE-21

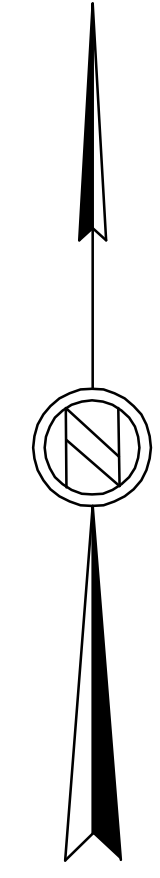
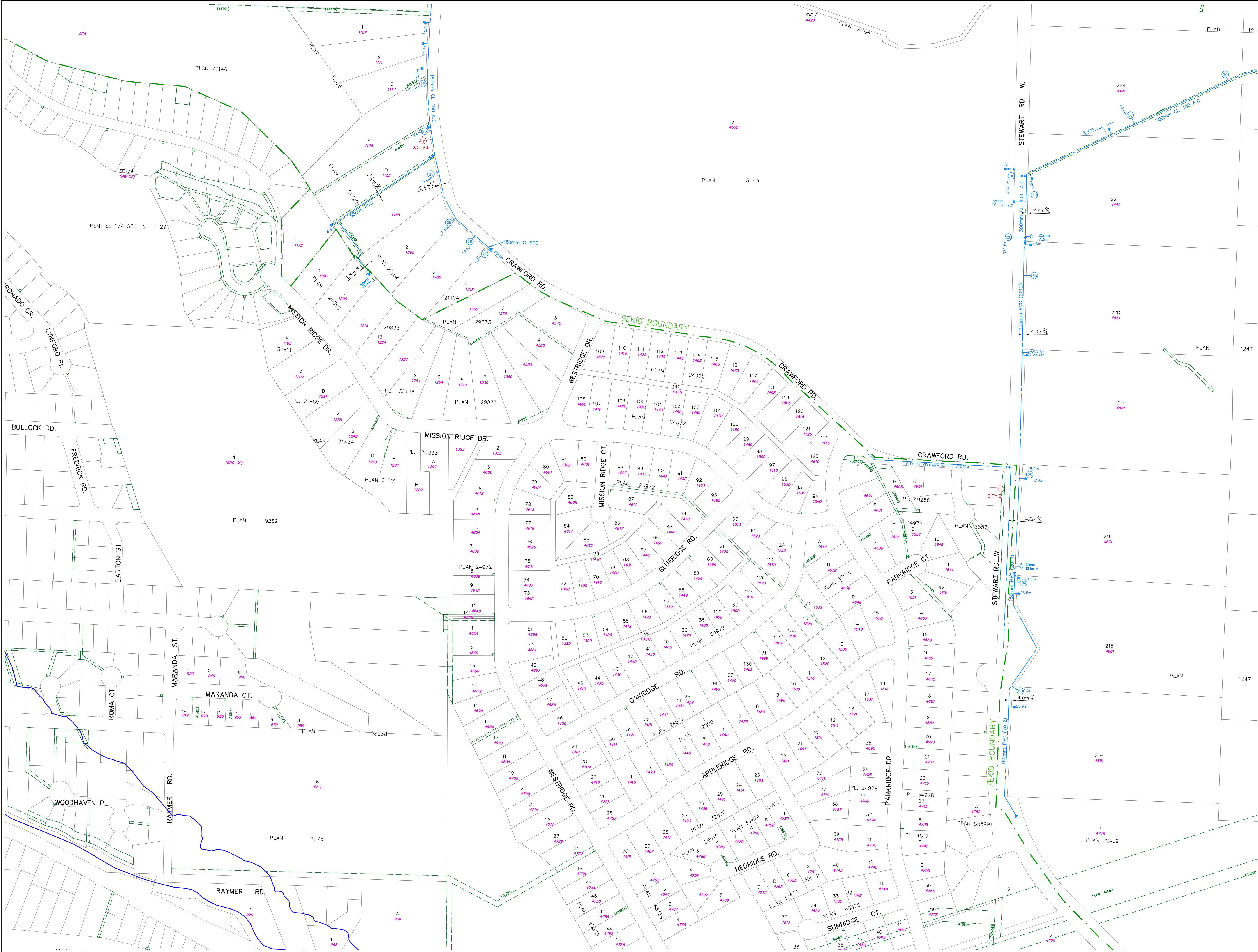

LEGEND		
DOMESTIC SERVICE		
IRRIGATION SERVICE		
AIR VALVE		
BLOW OFF		
TEST STATION		
HYDRANT		
VALVE		
METERING CHAMBER		
PRV		
REDUCER		
END CAP		
WATERMAIN		
PRIVATE W/M		
EASEMENT		

Drawn	L.G.	
Date	MARCH 1998	
Scale	1:2500	
Revisions		
Date	Description	By
Mar/00	Composite Base & Water System	J.A.
Aug/02	Composite Base & Water System	R.P.
Aug/04	Composite Base & Water System	R.P.
June/07	Composite Base & Water System	M.K.
May/08	Composite Base & Water System	S.W.
Dec/10	Composite Base & Water System	S.W.
Dec/14	Composite Base & Water System	S.W.
Sept./17	Composite Base & Water System	S.W.

Index		
SE-21	SE-18	
SE-22	SE-19	